

IDC

IIT BOMBAY

ADMISSION BROCHURE

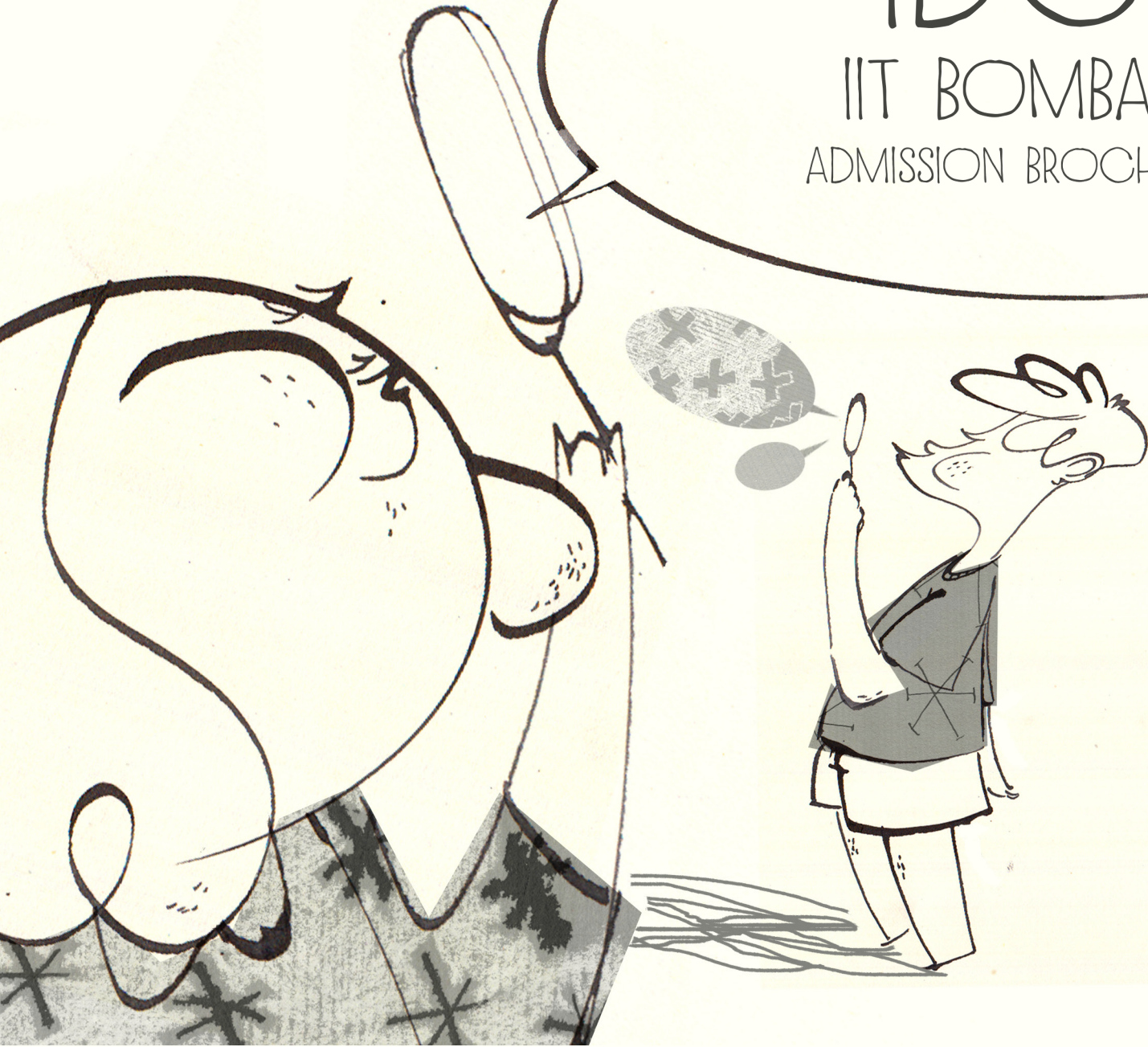

Important Dates

Access to downloading the M.Des application forms

15th January, 2015

Last date for downloading the M.Des application forms

30th January, 2015

Last date of receipt of hard copy of the completed M.Des application forms

10th February, 2015

Dates for displaying the list of selected candidates for M.Des test and interview on IIT website <http://www.iitb.ac.in/admissions>

9th March, 2015

Date for M.Des Written Test

Friday | 20th March, 2015

Date for M.Des Interview

**Saturday | 21st March, 2015 &
Sunday | 22nd March, 2015**

Declaration of Results on IDC Website

1st Offer – 17th April, 2015

2nd Offer – 30th April, 2015

Payment of Fees

1st Offer – 17th April to 29th April, 2015

2nd Offer – 30th April to 10th May, 2015

Admission Requirements

Eligibility for M.Des Programme at IDC, IIT Bombay

The candidates should have a minimum of 55% marks (50% marks in case of SC/ST) or equivalent grades in the qualifying examination (as listed below).

Industrial Design

- Bachelor's degree in Engineering/Architecture Design/Interior Design, or equivalent
- Professional Diploma in Design (NID/CEPT, or equivalent)

Visual Communication/Animation/Interaction Design

- Bachelor's degree in Engineering/Architecture/Design/Interior Design, or equivalent
- Professional Diploma in Design (NID/CEPT or equivalent)
- BFA (4 year Professional programme, after 10+2)
- GD Art (5 years programme after 10th) with one year professional experience
- Master's degree in Arts/ Science/ Computer Applications

Mobility and Vehicle Design

- Bachelor's degree in Engineering/Architecture/Design/Interior Design or equivalent
- Professional Diploma in Design (NID/CEPT or equivalent)
- BFA (4 year Professional programme, after 10+2)

Separate application form must be submitted for each discipline along with an application fee for each.

Qualifying Examination

All applicants who would like to be considered for admission must be qualified through CEED (Common Entrance Examination for Design)

M.Des Programme for Foreign Nationals

1. A minimum of 60% marks or equivalent grades (6/10 or 2.4/4) at the qualifying examination.
2. Valid TOEFL score (for candidates from non-english speaking countries)
3. Outstanding portfolio (to be evaluated by PGC of IDC, IIT Bombay)

Application Forms

The cutoffs for candidates who have qualified through CEED and have a score equal to or more than:

CEED 2014

- 34** for General Category
- 31** for OBC(NC) Category and
- 22** for SC/ST/PwD Category

CEED 2015

- 32** for General Category
- 28** for OBC(NC) Category and
- 21** for SC/ST/PwD Category

will have to further apply to IDC, IIT Bombay. Application forms are available on IITB website. Candidates must download forms in the month of January by visiting IITB website: <http://www.iitb.ac.in/admissions>. A hard copy of the application form duly filled in along with enclosures should be submitted to:

**Deputy Registrar (Academic),
Indian Institute of Technology Bombay,
Powai, Mumbai – 400076
Telephone: 25767066, 25764008**

After downloading, submit the completed hard copy of application form with demand draft of the application fee. The application fee is Rs.300 for Male Candidates, Rs.150 for Female Candidates and Rs.150 for SC/ST Candidates. The demand draft should be in the name of

'Registrar, Indian Institute of Technology Bombay.'
Payable at Mumbai. Please write your name, phone number and email address on the reverse side of the Demand Draft.

Admission Test & Interview

The candidates who have qualified through CEED will have to further apply for admission test to IDC, IIT Bombay in the month of January. Sponsored candidates (by Industry) or self financed students are also eligible to apply for admission after having qualified through CEED.

On receipt of your application it will be scrutinized by the committee for eligibility.

Please note that candidates with a score equal to or more than the cutoff are eligible to apply. This eligibility does not guarantee that you would be invited for the test and interview. Those invited for test and interview will be informed on the admissions website in last week of March. **A weightage of 40% will be given to CEED score, 30% for the written test and 30% for the interview.** Names of the selected candidates will be displayed on IIT Bombay website. Candidates have to go through a normal medical test of IIT for the purpose of admission.

Admission Procedure

The test will be held on **20th March, 2015 from 9.30AM onwards at the VMCC Seminar Hall in IIT Bombay**. The details of the admission procedure will be web hosted by first week of March, 2015.

This will be followed by an interview at IDC on 21st and 22nd March 2015. The list of selected candidates (provisional) will be displayed on www.iitb.ac.in admission site in the month of April.

Plagiarism and/or using external(agency) help in the preparation of the candidates' design portfolio is against the principles of the admission process. If any such malpractices are detected, the candidate can be disqualified even after the admission is offered.

The candidates selected for admission(provisional) will be required to pay the admission fees and other deposits in the month of April. Candidates in the waiting list will have an opportunity for admission, if any of the selected candidate do not pay the fees in time. The selected candidates after payment of requisite fees will be required to register for the course in the month of July. The course starts in July. Once the semester starts, you will not be able to take any break till the winter vacation which starts on 1st December.

Owing to the limited capacity in our hostels accommodation will be provided on first come first serve basis during the M.Des. test and interview.

Fees, Deposits and Hostel Rent

Particulars	GN/OBC		SC/ST	Institute Staff
	Non-Sponsored Category	Sponsored Category		
<i>Revised fees payable (₹) At the time of admission</i>				
Admission Fee	1400	1400	1400	1400
Grade Card	300	300	300	300
Medical Examination	200	200	200	00
Provisional Certificate	200	200	200	200
Student Welfare Fund	1000	1000	1000	1000
Modernisation	1500	1500	1500	1500
Identity Card	400	400	400	00
Courses of Study Bulletin	00	00	00	00
Institute Day Fee	00	00	00	00
Valedictory Function Fee	00	00	00	00
Total (A)	5000	5000	5000	4400

Deposit

Institute Security Deposit	1000	1000	1000	00
Library Security Deposit	1000	1000	1000	00
Mess Security Deposit	1000	1000	1000	00
Total (B)	3000	3000	3000	00
Annual Medical Insurance Premium(Once in year)	126	126	126	00
Total (C)	126	126	126	00

Per Semester Fees

Particulars	GN/OBC		SC/ST/PwD	Institute Staff
	Non-Sponsored Category	Sponsored Category		
Revised fees payable (₹) At the time of admission				
Tuition + Stationery Fee	5000	25000	00	00
Exam Fee	500	500	500	500
Registration Fee	500	500	500	500
Gymkhana	750	750	750	00
Hostel Seat Rent	500	500	500	00
Electricity & Water Charges	2500	2500	2500	00
Medical Fee	1000	1000	1000	00
Student Benevolent Fund	1000	1000	1000	1000
Hostel Estab. Charges	2000	2000	2000	00
Medical Fund	00	00	00	00
Contribution to Hostel Subsidy	6000	6000	6000	00
Internet Charges	00	00	00	00
Hostel Maintenance Fee	00	00	00	00
Total (D)*	19750	39750	14750	2000
Grand Total (A+B+C+D)	27876	47876	22876	6400

* Students not staying in hostel are exempted from the payment of hostel fees. Candidates from reserved categories (SC/ST/PwD) are fully exempted from paying the Tuition Fees.

Non-sponsored categories:

1. Teaching Assistantship (TA)
2. Research Assistantship (RA)
3. Govt./Sem Fellowship awardees (QIP/UCG/CSIR/DAE/DST/DBT/NBHM etc.)

Sponsored categories:

All other categories i.e SW, EX, SF, CT, TAP, PA, PS etc. In addition to above, refundable mess advance of Rs. 2000/- and Semester Mess Advance of Rs. 13000/- is to be paid before occupying the hostel by way of DD in favour of concerned hostel.

How do I reach?

From CST Station/Dadar:

Take a slow local train on the Central Railway line to Thane/Kalyan. Get down at Vikhroli or Kanjur Marg station. Take an autorickshaw to IIT, Powai. Enter the campus through the Main Gate (the second gate on the right, near SBI bank) Drive straight in, turn right near Canara Bank and turn left thereafter to reach IDC.

From Mumbai Central/Churchgate:

Take a fast or slow local train on the Western Railway line to Andheri/Borivali/Virar. Get down at Dadar, change over platform to the Central Railway line. Take a slow local train on the Central line to Thane/Kalyan. Get down at Vikhroli or Kanjur Marg station. Take an auto rickshaw to IIT Powai. Enter the campus from the Market gate (the first gate you come across). Drive straight in to reach IDC. Alternatively, you can get down at Andheri Station on Western Railway and take bus routes from Andheri East side.

If you come by air:

International flights land at Sahara Airport which is about 8 kms from IIT. The Domestic Airport — at Santa Cruz is about 12 kms. It is best to take a Pre-paid taxi available at the Airport to come to IIT. Autorickshaws and regular taxis are also available at both the airports for reaching IDC at IIT, Powai.

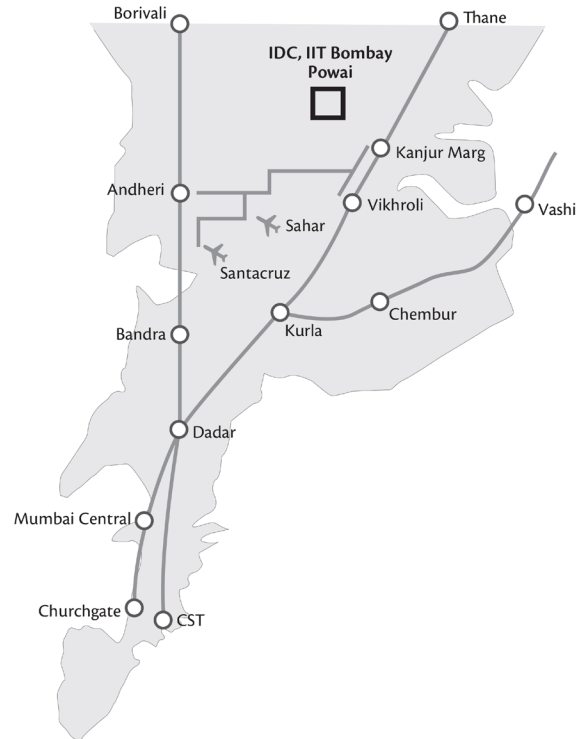

How to reach Industrial Design Centre?

Map is not to scale
Map does not cover all areas.
● Bus Stop

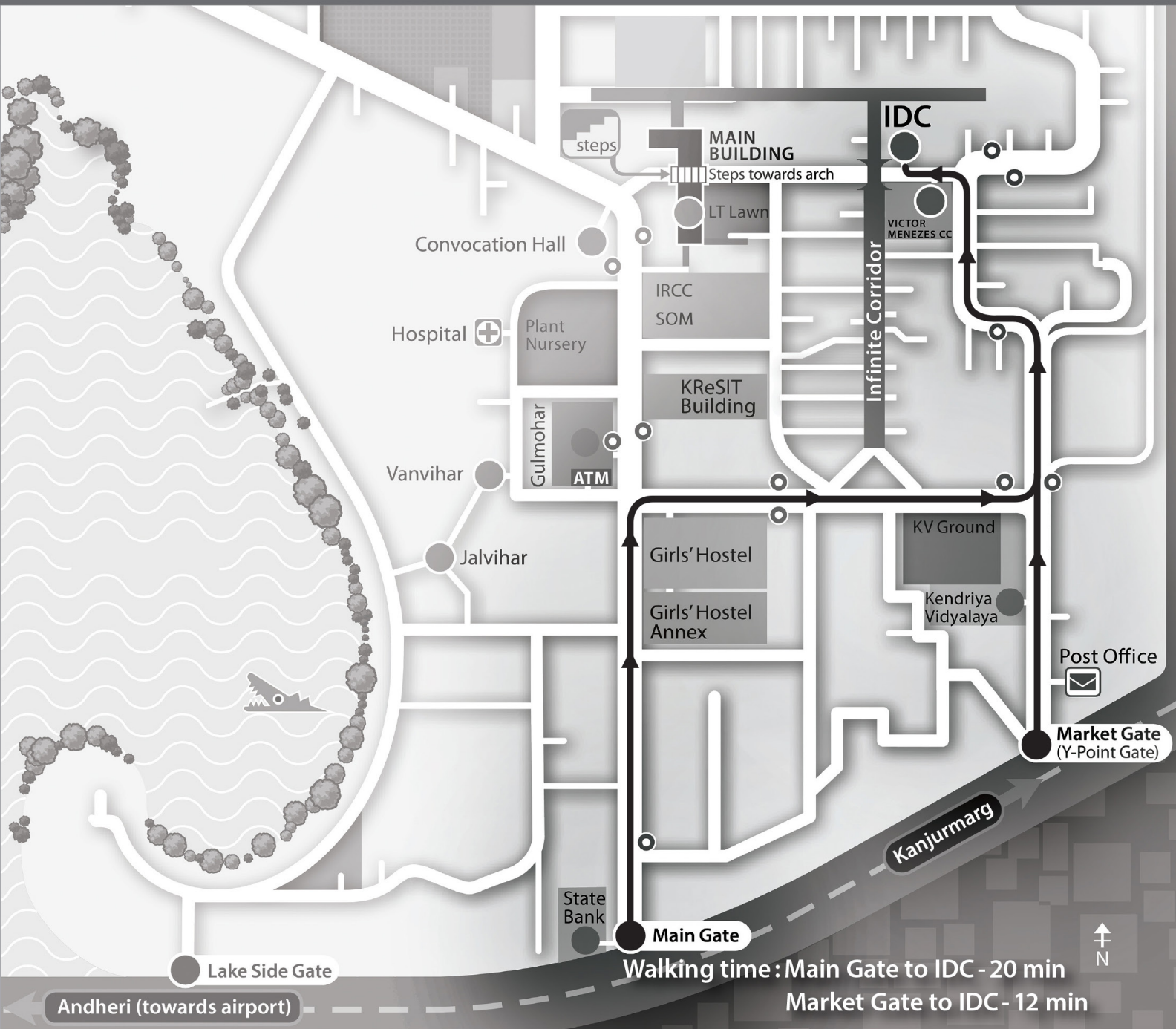

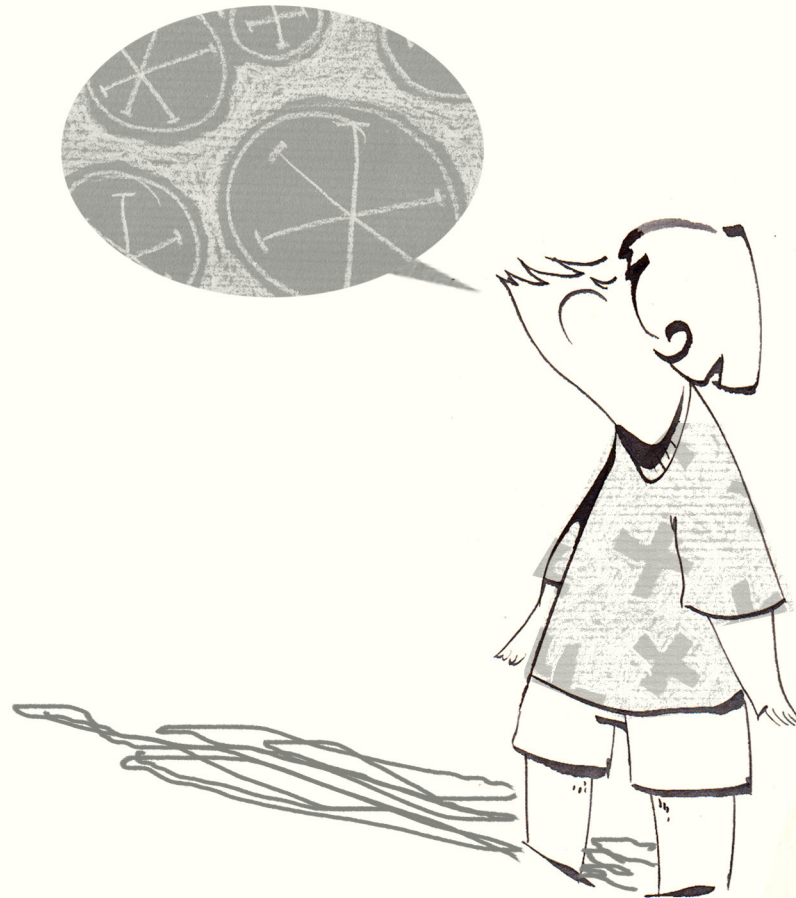

Industrial Design Centre,
Indian Institute of Technology Bombay,
Powai, Mumbai – 400 076, India

Phone: 022 2576 7801/ 2576 7802/ 2572 2545 (Extn: 7801/ 7802)

Website: <http://www.idc.iitb.ac.in>

E-mail: office.idc@iitb.ac.in

Illustration: Swati Addanki