

Site Requirements

1. Desktop/PC Platform Requirements: MICROSOFT WINDOWS (XP/VISTA/7/8)
2. Microsoft internet Explorer (any version)
3. Other Software Requirements: Install JAVA (<https://www.java.com/en/download/>) , ADOBE FLASH PLAYER (<http://get.adobe.com/flashplayer/>)

Browser (Internet Explorer only) Settings

Click Tools>click Internet options>click Advanced>Click Reset

1. Add www.aicte-india.org to compatibility view settings

Click Tools>click Compatibility view settings>Type www.aicte-india.org > click ADD

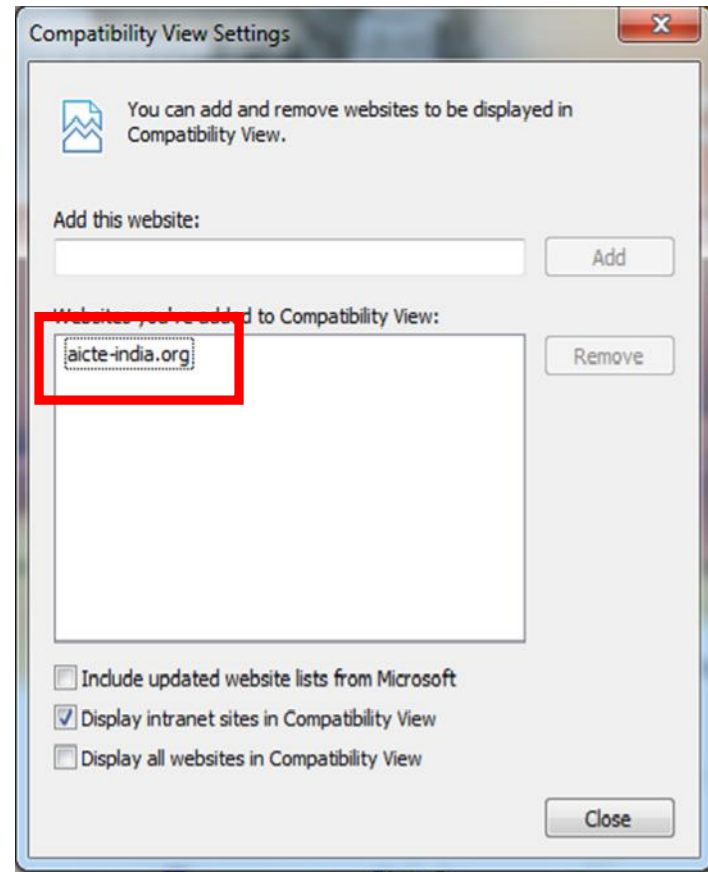
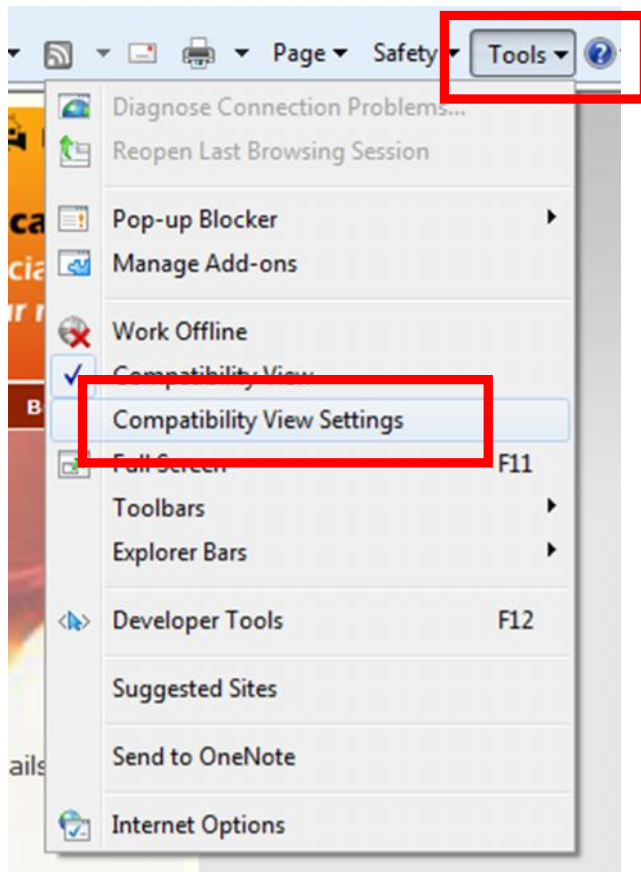

2. Add www.aicte-india.org to Trusted Sites
Click Tools>click Internet options>click Security>Click Trusted Sites>Click Sites>UNCHECK Require server verification (https:)for all sites in this zone>Type www.aicte-india.org > click ADD

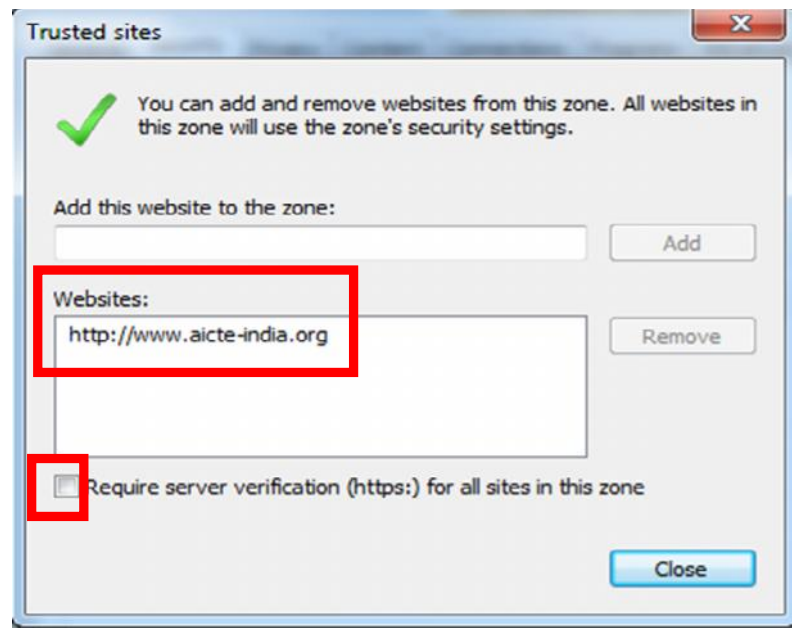
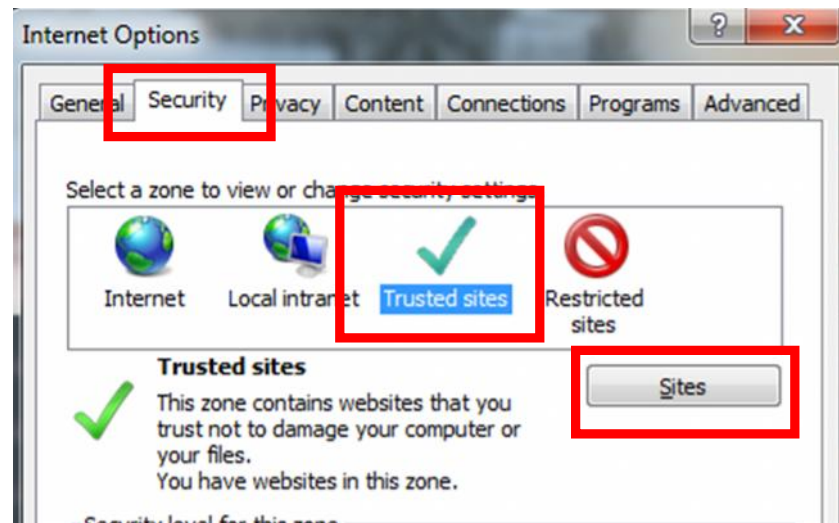
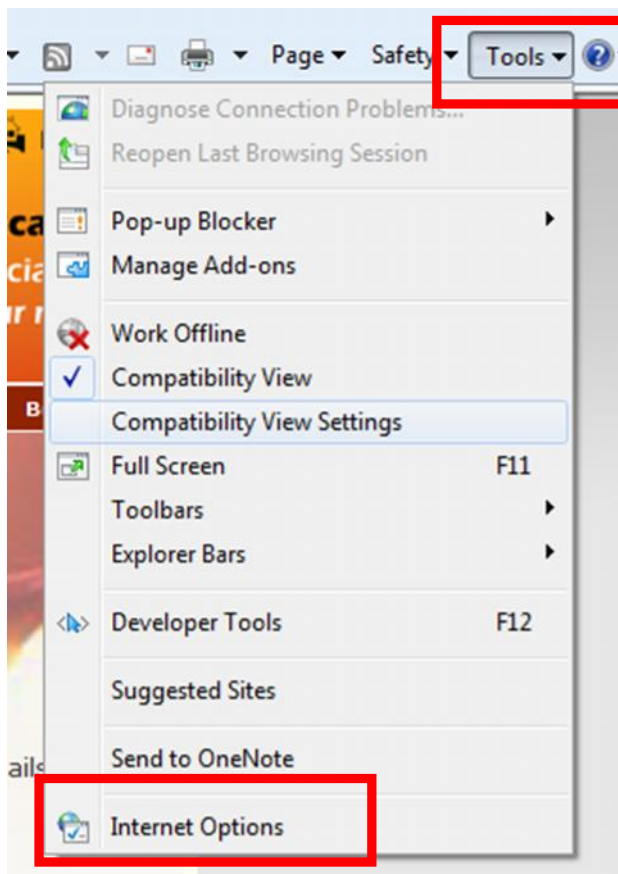

3. Add www.aicte-india.org to Pop up Blocker settings
Click Tools>click Internet options>click Privacy>Click Settings (Under pop blocker)> Type www.aicte-india.org > click ADD

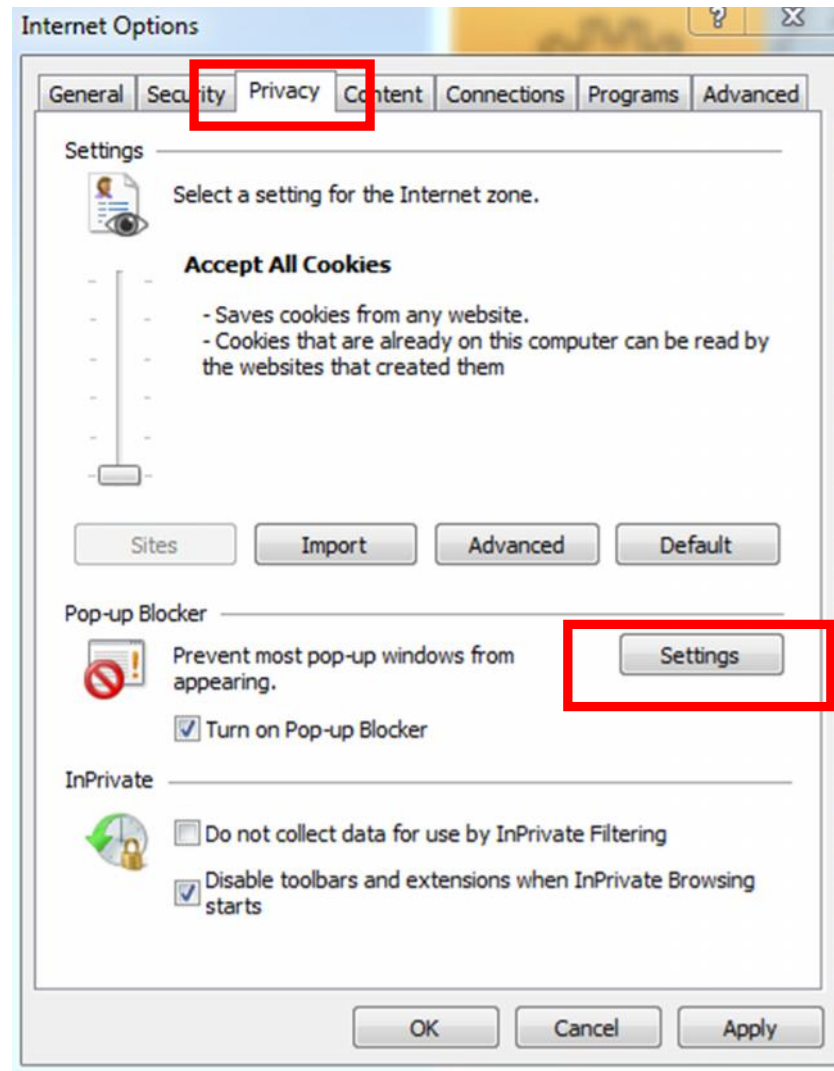
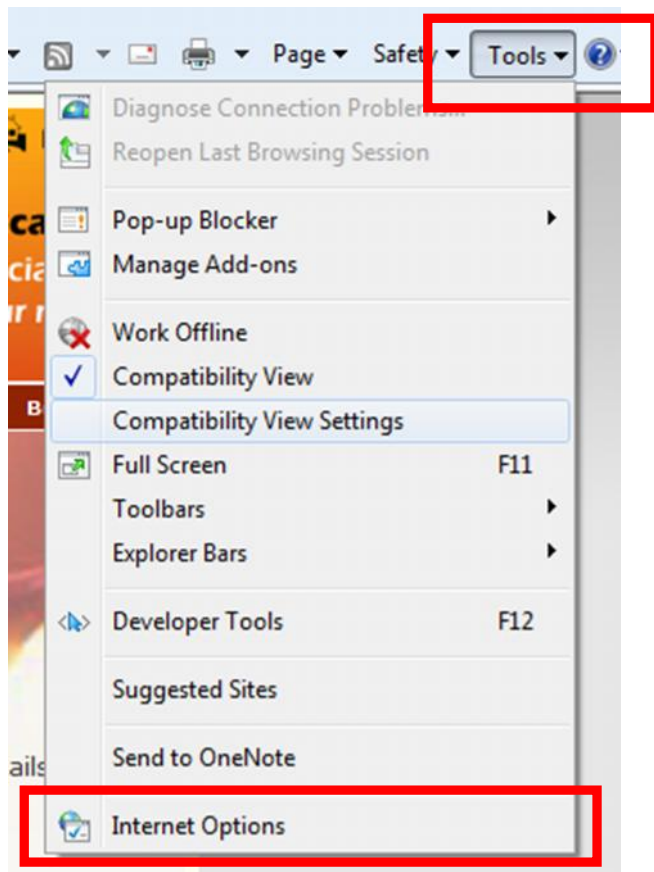

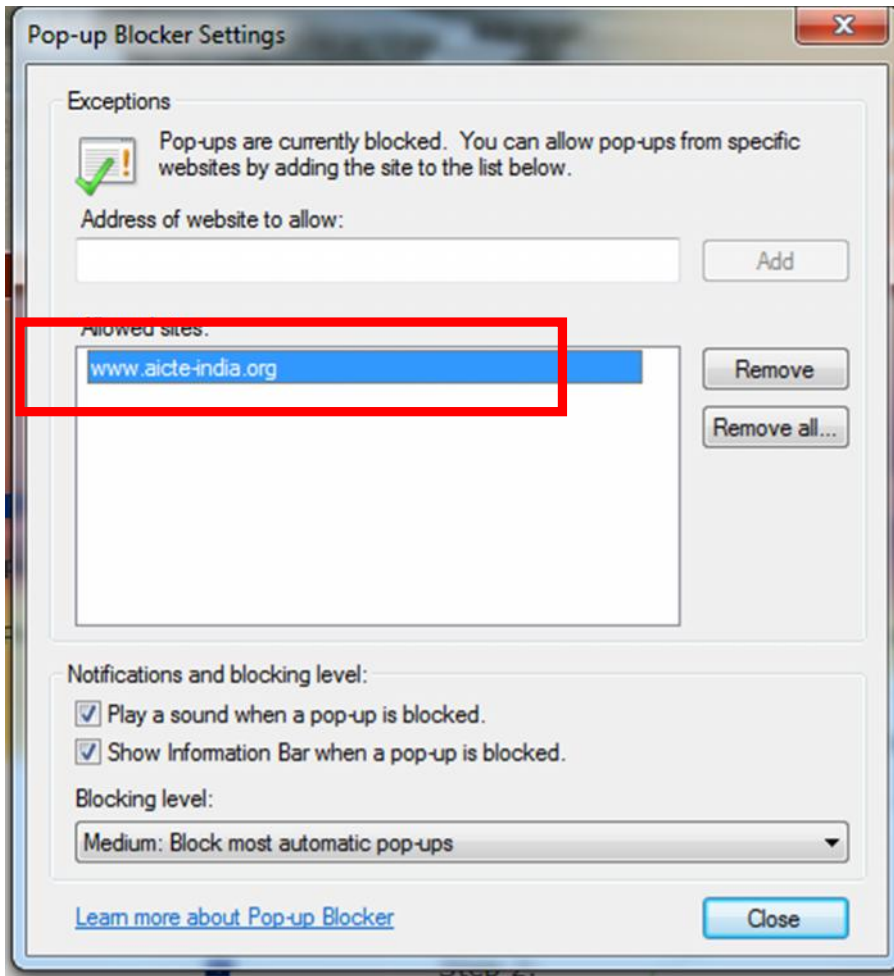

4. Open www.aicte-india.org in the internet explorer browser.
Click Login for AICTE web Portal

Click Scholarships

Click PG SCHOLARSHIP GATE/GPAT/DBT

Scholarship / Fund	Address	Contact details / Website / Email Address
The J.N. Tata Endowment Fund	Bombay House, Behind Askarrally's Lane, 24, Homi Mody Street, Mumbai 400 001	022-22049131 http://tata.com/beyond_business/trusts/index.htm
Rotary Scholarship	Rotary Service Center Juhu Tara Road Mumbai 400 049	022-26609847, 26607217 (Praful M. Bhatt) http://www.rotary.org/foundation/educational/amb_scho/ Also see: http://www.umich.edu/~icenter/

The Windows taskbar at the bottom shows the system tray with the time 12:42 PM and date 12-03-2014. The taskbar also displays icons for various applications and the system clock.

Click PG SCHOLARSHIP GATE/GPAT IN STEP3

- System Requirements for Students
- Instructions for Students
- Step 1:
 - Get Institute ID
- Step 2:
 - Get PG Student Id
- Step 3:
 - PG Scholarship GATE/GPAT** (highlighted with a red box)

Below the student registration steps, there is a section for "Process for Institutes" with the following links:

- Instructions for Institutes
- Help Manual for Student Import Facility
- Format for Importing Student data from Excel Sheet

The Windows taskbar at the bottom shows the time as 12:42 PM on 12-03-2014. The browser's status bar indicates "Trusted sites | Protected Mode: Off" and a zoom level of 105%.

5. Click Ok and then install the Add-on Siebel High Interactivity Framework (as marked in red box)
Note: in some browser Siebel High Interactivity Framework pop up comes in the top as per screenshot and in some browser Siebel High Interactivity Framework pop up comes in the bottom.

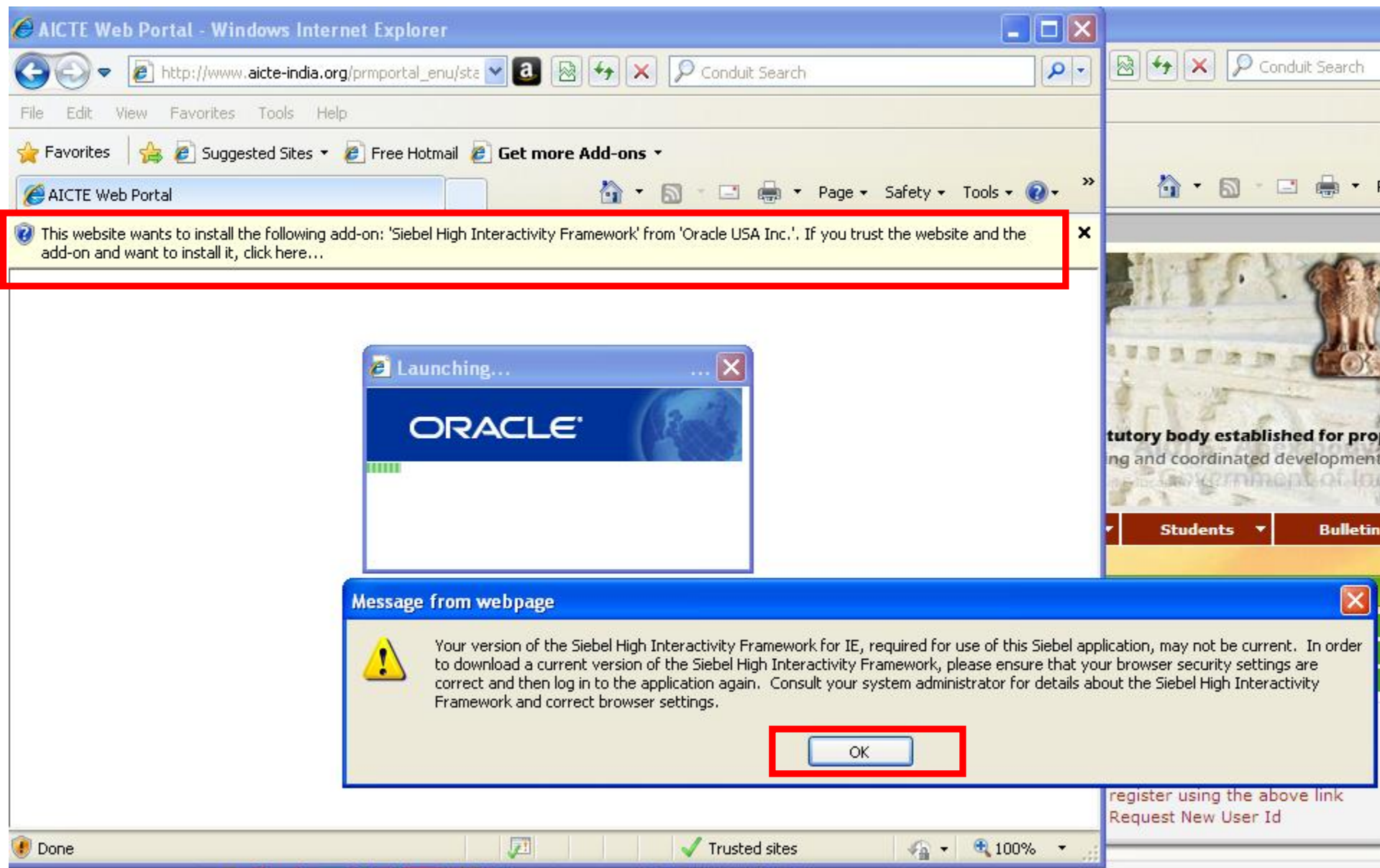

Click Autofix

Siebel Browser Check

ORACLE Siebel Customer Relationship Management

Your browser is not configured correctly to run the Siebel application. Click Auto Fix to update the settings selected below. You may clear the recommended settings before running Auto Fix. You may click Run to run the Siebel application after all the required settings are fixed.

Setting	Type	Desired Value	Current Value	Fixed
<input checked="" type="checkbox"/> Access data sources across domains	Recommended	Enable	Disable	
<input checked="" type="checkbox"/> Print background colors and images	Recommended	Checked	Unchecked	

Details:

Please click on a setting to view details.

Please do not warn me again about recommended settings.

Auto Fix Exit

Click Run

Siebel Browser Check

ORACLE Siebel Customer Relationship Management

Your browser is not configured correctly to run the Siebel application. Click Auto Fix to update the settings selected below. You may clear the recommended settings before running Auto Fix. You may click Run to run the Siebel application after all the required settings are fixed.

Setting	Type	Desired Value	Current Value	Fixed
Access data sources across domains	Recommended	Enable	Enable	✓
Print background colors and images	Recommended	Checked	Checked	✓

Details:

All settings have been fixed. You can now click Run to start using the Siebel application.

Please do not warn me again about recommended settings.

Run Exit

DONE, ENTER STUDENT INFORMATION

The page header for "AICTE - Bringing e-Governance to ensure transparency" includes a menu with "File", "Edit", "View", "Query", "Tools", and "Help". Below the header, there are navigation icons and a search box.

The main content area is titled "Student ID Verification View:" and contains a section for "All Applications". The current view is "Student ID Verification View | .", and the specific step is "Student ID Verification-Step3(Part1)".

The form contains the following fields and controls:

- State*:** A dropdown menu.
- Institute Permanent Id*:** A text input field.
- Student Id*:** A text input field.
- Date of Birth*:** A date input field with a calendar icon to its right. A red annotation points to the calendar icon with the text: "Kindly use this calendar for selecting Date Of Birth".
- Validate:** A button located below the Date of Birth field.

The browser's status bar at the bottom shows "Trusted sites | Protected Mode: Off" and a zoom level of "105%". The Windows taskbar at the very bottom displays the system tray with the time "12:45 PM" and date "12-03-2014".