

GOLDEN JUBILEE YEAR
2016



ಬೆಂಗಳೂರು ವಿಶ್ವವಿದ್ಯಾಲಯ ಐರಿಜಯ ಕೈಜಿಡಿ

PROSPECTUS 2016-2017

Five Year Integrated M.M.S/M.Sc. Courses



Publishers :

Director

Prasaranga & Printing Press

Bangalore University, Bangalore - 560056





Foreword

The global education scenario has undergone tremendous change in recent years. One dimension of this drastic change is the advent of Biological Sciences and subjects coming under the Arts and Commerce faculty on par with the Physical Sciences, which dominated the education and technology platforms of the 19th and 20th centuries. It is realized that an all-round development of all subjects would auger well for the growth of nations and world at large. This realization has promoted the HRD of Government of India and UGC to encourage novel courses that would not only attract young and talented towards the important but hitherto sidelined courses, with a purpose to develop human resource base of expertise in all fields. As we are all aware this move is welcomed by all the academicians of the country and also the National Knowledge Commission. A new wave of awareness coupled with affirmative program of action is the need of the hour.

Towards the above goal, Bangalore University has started Integrated PG Courses with a purpose of attracting youngsters (at +2 level) and also train them as competent human resource base for the future academic and professional needs of the country. The response of the students for these courses has been very encouraging.

The Prospectus for the year 2016-17 provides all the necessary information regarding these novel courses. I wish the students well in their quest for excellence through these courses.

I extend a warm welcome to Bangalore University.

Prof. B. Thimmegowda
Vice Chancellor
Bangalore University

The University



Chancellor	Governor of Karnataka
Pro-Chancellor	Minister of Higher Education
Vice-Chancellor	Dr. B. Thimmegowda
Registrar	Prof. (Smt.) K.K. Seethamma
Registrar (Evaluation)	Prof. K. N. Ningegowda
Finance Officer	Dr. A. Lokesha

Bangalore University located in the Garden City of Bangalore aptly hailed as the “IT capital of India” was established in July 1964 as an offshoot of the University of Mysore, primarily to include institutions of Higher learning located in the metropolitan city of Bangalore and the Districts of Bangalore Rural, Kolar. Initially, the two premier colleges of the city, the Central College(CC) and the University Visvesvarayya College of Engineering formed the nucleus of the Bangalore University. Soon after the establishment of the Bangalore University, as a first step in the reorganization of courses of instructions, the University introduced Honours courses in the year 1965-66. Three-year honours courses in Botany, Chemistry, Economics, English, Geology, Kannada, Mathematics and Zoology which were conducted only at the University postgraduate departments, attracted many brilliant students. All honours-passed students were admitted to post-graduate courses on priority and B.A., B.Sc. graduates who marginally missed admission to the postgraduate courses were given an opportunity to join the final year honours course and seek admission to post-graduate courses thereafter. Since 1964, Bangalore University has grown both in size and strength to include a large number of affiliated colleges, P.G. Centres of research and a rich diversity of programme options. In consonance with this expansion, in 1973 the University moved into a new campus ‘Jnana Bharathi’ (JB) located on sprawling 1,100 acres of land and shifted many of its post-graduate departments to this newly established campus. At present, the JB Campus houses the administrative office, a large number of post-graduate departments, Directorates, Centres of higher learning, Gandhi Bhavan, Ambedkar Bhavan, NSS Bhavan, Outdoor Stadium and other support services. The Central College Campus retained as the city campus, houses the main examination wing with the office of Registrar Evaluation, city offices of the Vice-Chancellor, Registrar(Examination part), Finance, Academic Staff College, Directorate of Correspondence Courses and Distance Education Centre, Directorate of College Development Council, a few postgraduate departments and support services.

Besides, the college also has the Central College Cricket Pavilion where the Karnataka State Cricket Association was first established and trained several cricketers of International repute. Apart from this, in the vicinity of the city campus, the University has two constituent colleges, the University Visvesvarayya College of Engineering (U.V.C.E started in 1917). The third constituent college, the University College of Physical Education (formerly known as the Government College of Physical Education, started in 1959) is located in the JB Campus. Since 1973, the University is functioning from both the campuses- the main campus at Jnana Bharathi and the City Campus at Central College.

Bangalore University has completed fifty one years of fruitful existence and has come to be hailed as one of the largest Universities of Asia. Though originally intended to be a federal university, it has eventually emerged as an affiliating University. The University has been accredited in 2008 by NAAC and has received 'A' Grade Status. Academically, the University is structured into Six faculties- Arts, Science, Commerce and Management, Education, Law and Engineering. It has 50 post-graduate departments, One post-graduate Centre at Kolar, (started during 1994-95), Three constituent colleges, around 656 affiliated colleges (of which 88 have PG courses) and several other Centers and Directorates of higher learning and research under its purview. At present the University offers 60 Post- graduate courses.

From the Academic year 2007-08, the University has imparting higher quality 5 year Integrated education for PUC passed students. The Bangalore University has achieved a milestone by establishing MoU's with 27 Universities and Institutions of national and international repute. To cater to a student population of over 3.6 lakhs, the University has constantly striven to maintain quality and efficiency in higher education. The vision of the University is to make distinctive and significant contributions to the cause of higher education in humanities, Science and Technology. The University is striving to provide quality teaching and encourage research in frontier areas and with social relevance that would reflect its mission and goals aptly symbolized by its emblem- JNANAM VIGNANA SAHITHAM.



UNIVERSITY LIBRARY

The Bangalore University Library came into existence in 1966 with about 35,000 books and several bound volumes of periodicals of the Central College Library affiliated to University of Mysore, Mysore.

Today, the Bangalore University Library is housed in a magnificent star moduled functional building which includes separate wings for reference section, stack rooms and reading halls, periodicals section, computer center and administrative divisions. The collection of books has now crossed over 4,00,000 and continues to grow at the rate exceeding 5,000 titles annually. The library also subscribes to more than 250 periodicals covering more than 55 disciplines. About 50,000 volumes of back issues of all important journals are organized subject wise. The task of plugging lacunae in important serials is being actively pursued.



Contents

1. *Department of Life Science*
2. *Department of Business Management Studies*
3. *General Information*
4. *General Instructions*

Department of Life Science

Integrated B.Sc-M.Sc. Biological Sciences

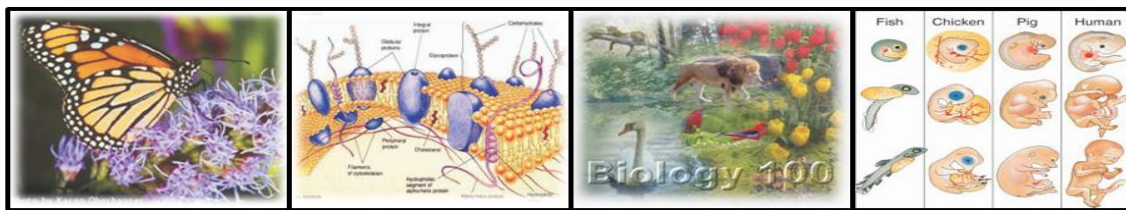

Objective:

The Department of Life Science, Bangalore University, imparting high quality Integrated Biological Science education in a vibrant academic ambiance with distinguished teachers and infrastructure available from various departments of the University. Biological Sciences infrastructure available from various departments of the University.

Biological Sciences is one of the thrust area of the 21st Century. It is a subject which employs essentially the study of biological organisms for understanding of basic functions in the life process that in-turn facilitate the objective of benefitting mankind. The purpose of the course is primarily to prepare the student with indepth knowledge of various branches of biology together with application of modern tools and techniques so as to enable them to become future scientists, professors and make career in bioscience industries.

Course Offered : Integrated B.Sc-M.Sc. in Biological Sciences

Nature of Course : CBCS (Choice Based Credit System)

Duration : 10 Semesters (5 years)

Intake : 16 regular + 04 payment

Eligibility

Candidates who have completed two-year Pre-University Science Course of Karnataka State or equivalent thereto and have secured at least 50% of marks in the aggregate of all papers studied at the qualifying examination are eligible for admission into this course.

Age: Age should not be more than 22 years as on 1st July, 2015

Contact Details:

The Chairman/Coordinator,

Department of Life Science/Biological Science

Integrated B.Sc-M.Sc., Biological Sciences

Bangalore University,

Jnana Bharathi Campus, Bangalore - 560 056

Phone No : 080 - 22961923/ 22961525/1521

Website : www.biologicalsciencesbub.in

www.bangaloreuniversity.ac.in



Department of Business Management Studies

Integrated Masters of Business Management Studies (BMS-MMS)



Objective:

- To develop ready to be employed Business professionals
- To develop Business Scientists, researchers and consultants
- To develop Entrepreneurs
- To develop Teachers with core business competencies
- To develop HR to act as think tank for Business Development related issues
- To develop Holistic managers with inter disciplinary knowledge
- To develop Business Philosophers to propagate social responsibility.

Course Offered	:	Integrated BMS-MMS
Nature of Course	:	CBCS (Choice Based Credit System)
Duration	:	10 Semesters (5 years)
Intake	:	32 regular + 04 payment

Eligibility

Candidates who have completed two-year Pre-University Course of Karnataka State or equivalent thereto and have secured at least 50% of marks in the aggregate of all papers studied at the qualifying examination are eligible for admission into this course.

Age: Age should not be more than 22 years as on 1st July, 2015

Contact Details:

Chairman/Coordinator,
Masters of Management Studies (Integrated)
Bangalore University,
Central College Campus, Bangalore - 560 001
Phone No : 080 – 22961965/ 22961962
Website : www.schoolofbusinessstudies.in



GENERAL INFORMATION

1. **Reservation Policy:** The University is required to follow the mandatory provisions prescribed by the State Government in the matter of reservation of seats in admission for the SC/STs and other Backward Classes of citizens. As per the Government Order No.SWD 150 BCA dated 17th September 1994, the extent of percentage of reservation for these various categories are as follows:

Scheduled Caste	: 15%
Scheduled Tribe	: 3%
Category I	: 4%
Category II(a)	: 15%
Category II(b)	: 4%
Category II(c)	: 4%
Category II(d)	: 5%
2. **Relaxation to SC/ST/ Cat-I:** Relaxation of 5% in minimum marks required for admission to 5 year integrated P.G. courses to SC/ST/Cat-I students is permitted.
3. **Remission :** A remission of upto 10% in minimum marks required for eligibility to apply for admission to any course offered in University is allowed in the case of SC/ST/Cat- I candidates only, provided that this relaxation is necessary to fill the quota of reservation when candidates with higher percentage of marks are not available in this category.

The benefits of reservation will not be given to a citizen if:

1. Either of whose parents is a Class I, Class II Officer in the service of the Government or holds an equivalent post in a public sector undertaking or employment under a private employer and draws a salary which is not less than that of Class II Officer (initial stage of the pay scale of Rs. 6000-11200).
2. Either of whose parents is an Income Tax assessee.
3. Either of whose parents is assessee of sales tax.
4. Either of whose parents or both together own more than 8 hectares of rainfed or dry land or equivalent.
5. However, for SC/ST and Category I candidates the above rules do not apply for reserving the seats. However, rules specified by the Department of Social Welfare, Karnataka Government apply with regard to admission to the University Hostels (Parents Income, Distance Certificate etc.,)

4. Special Quota

Kashmiri Migrants : 5%

Kannada Medium : 5% (From 1st to 10th standard)

Students from Rural Areas : 5%

5. Procedure for Selection

1. The Chairman, Admission Committee, in each Course will publish the Omnibus Merit List of all the eligible applicants with specific details like the sanctioned intake and reservation break-up, as well as Marks, Category, Institute and year of passing, special category claims etc., at their respective premises of the Coordinators on a subsequent date.
2. Selection: Preference should be given to Karnataka students with Domicile. Even after filling up of these seats, if the seats are vacant, a second counseling is to be made for the students who have studied in Karnataka State but who are not of Karnataka Domicile. If the seats are still not filled, then the 3rd preference may be given to students belonging to outside Karnataka State. Marks secured and year of passing (preferably current year) at PUC or equivalent examination shall be the role criteria for selection.
 "Karnataka Student" means a student who have studied in one or more Government or Government Recognized Educational Institutions located in the State of Karnataka for a minimum period of seven academic years (commencing from I standard upto II PUC/12th Standard both inclusive or qualifying examination either continuously or in broken period) as on 1st July of the year in which admission under these rules is sought and has studied, appeared and passed the Secondary School Leaving certificate or X Standard Examination or the Second Pre-University Course examination or XII Standard Examination in a Government or Government recognized Educational Institution located in the State of Karnataka.
3. Admissions to the various courses would be made Course-wise, through Counseling. The selected candidates are required to submit the original documents(along with 3 sets of Xerox copies of each), four passport size photographs, and pay the prescribed fees on the spot. Filling up of any vacant seats, payment seats and supernumerary seats would be taken up after a break of one or two days. After this, the admissions will be closed.
4. Those who are desirous of admission and listed in the eligible list should attend the Counseling on the specified time and place without fail. If unable to do so personally for valid reasons, parents or authorized persons can be deputed provided they produce all the original certificates etc., of the candidate

concerned. Applicants absent or unrepresented at the Counseling will forfeit their claims for admissions. Non-production of original documents as required, would also lead to cancellation of selection. The admissions to various courses under reservation category, will be made based on merit and therefore exerting pressure for selection will disqualify the candidate for admission.

6. **Counseling:** The Date & Time of Counseling will be announced on the Notice Board of the office of the respective Coordinator

7. Seat Matrix :

Seats to be allotted	GM	SC	ST	CAT-I	CAT-IIA	CAT-IIB	CAT-IIIA	CAT-IIIB
Int. M.Sc., - 16	08	02	01	01	02	01	01	00
Int. MMS., - 32	16	05	01	01	05	01	01	02

8. Supernumerary Seats:

Over and above the sanctioned intake, each Integrated Course of the University (only in the Jnana Bharathi, Central College Campus) will admit, as done until now, students with special claims as detailed below in conformity with the order of merit :

a. Proficiency in Sports and Culture : 1- Sports, 1-Culture

(In the specified Sports and Culture at the specified levels as given in the University Circular)

b. NCC (with 'C' Certificate only) : 1

c. Physically Handicapped including the Blind : 1

(with specification of severity of handicap as certified by the Government surgeon/ M.O.)

d. (i) N.S.S. : 1

(ii) Students from rural areas : 1

(iii) Students studied in Kannada medium from 1st to 10th Std : 5% : 1

e. Single Girl Child : 1

f. Children of Defense personnel : 1

g. Students from outside Karnataka -2

h. Foreign National (Preferably Govt. (Spon.) (Depending on necessity) : 1 or 2

i. Kashmiri Migrants - 5% : 1

j. University Employee Quota : Teaching : 1; Non – Teaching : 1

k. Hyderabad- Karnataka quota 8%-1

NOTE: A) If eligible students are not available, the above seats would be frozen and will not be interchanged and they will lapse.

B) Only Karnataka students are eligible for claiming seats in the above Category from 'a' to 'e'.

9. Payment seats: Four seats are available under payment seats. Admission will be made based on the merit

GM : 02 ; SC/ST : 01; OBC: 01

Note:

The GM/OBC/Minorities candidates seeking admission under Payment Category in addition to the Regular fees. Since fees paid under payment seats is not reimbursable from the Govt. **SC/ST/Cat-I candidates of Karnataka state, whose parents annual income is less than or equal to 2.5 Lakhs are eligible to pay the concession fees in addition to other fees.

The fees concession is not applicable to SC/ST candidate belonging to other States.

12. Eligibility Fees

Candidates outside Karnataka shall pay the following **Eligibility fees** in addition to the regular fees. The candidates studied abroad shall obtain Eligibility Certificate from Bangalore University before taking admission.

Fees concession and reimbursement for SC/ST candidates

The SC/ST candidates within Karnataka and whose parents annual income is less than or equal to 2,50,000/- (Rupees Two Lakh fifty thousand only) per annum shall pay Rs.330/- (Rupees three hundred and thirty only) for regular seats and Rs. 330/- plus payment fees for payment seats (excluding *reimbursable compulsory fees) subject to submission of the photocopies of the following valid documents/certificates at the time of admission#. The other (compulsory) fees of SC/ST candidates will be reimbursed from the Social Welfare Department (ಸರ್ಕಾರದ ಆದೇಶ ಸಂಖ್ಯೆ: ಸಾ.ಕ.ಇ 83, ಪ.ಕ.ವಿ 2012, ಬೆಂಗಳೂರು, ದಿನಾಂಕ 29/06/2012)

1. Online acknowledgement (Post-Metric application) 15 digits Registration No. of Social Welfare Department . Caste Certificate issued in Karnataka by the Tahsildhar, within last five years.
2. Parents Income Certificate issued in Karnataka by the Tahsildhar on or after 01/04/2012 (which is valid for five years)
3. Last month salary certificates of parents who are working in any Government/ Semi-Government/ Private sector
4. SSLC / CBSE/ ISCE Marks Card (candidates studied in Karnataka only)
5. Aadhar Card
6. Bank Pass book (Bank account should e in the name of the Candidate)

The fees reimbursement is not applicable to SC/ST students from other States. Fees reimbursement is also not applicable to the candidates who have already pursued the Undergraduate course (UG discontinued is also taken into account). Such candidates shall pay the prescribed fees.

Cat-I, 2A, 2B, 3A & 3B and other students shall pay the prescribed fees.

As per ಸರ್ಕಾರದ ಆದೇಶ ಸಂಖ್ಯೆ : ಹಿಂವಕ 516 ಬಿಎಂಎಸ್ 2013, ಬೆಂಗಳೂರು ದಿನಾಂಕ: 24/09/2013 Cat-I candidates whose Parents' annual income is less than or equal to Rs.2,50,000/- (Rupees Two Lakh fifty thousand only) and candidates irrespective of Caste/Community/ Religion, (2A,3A,3B and others) who have studied for a period of 7 (Seven) academic years (commencing from 1st std. upto the qualifying examination either continuously or in broken period) and whose parents' Annual income is less than or equal to Rs. 44,500/- (Rupees Forty Four Thousand Five Hundred Only) are eligible to claim the reimbursement of Tuition, Laboratory, Library, Sports and Examination fees. The reimbursement of fees will be credited by the Backward Classes Welfare Department (BCWD) to the students account DIRECT BY CASH TRANSFER only to such student who are eligible as per the norms of Government of Karnataka www.karepass.cgg.gov.in; of the BCWD.

The candidates belonging to minorities (i.e., Muslims, Christians, Buddhists, Sikhs, Anglo-Indians, Jains etc.,) whose Parents' Annual Income is less than 44,500/- (Rupees Forty Four Thousand Five Hundred Only) are eligible to apply for Encouragement Fund/ Fees reimbursement from Minorities Welfare Department (MWD) as per the norms of MWD.

16. Conduct and Discipline: Every student seeking admission to the Bangalore University shall give an undertaking to abide by the University Ordinance regulating conduct and responsibilities of students as provided under section 42 of the KSU Act, 2000. Candidates seeking admission to the various courses of the University may note that as per the Supreme Court Order dated : 13-08-1997, any violence or Sexual harassment of Women at workplace is a cognitive offence and indulgence in such activities shall render them liable for punishment and cancellation of their admission. Candidates shall give an undertaking in the enclosed prescribed format for abiding the rules of Conduct and Discipline prescribed by Bangalore University Ordinances 7.1 Explanatory note which read as follows-

Any form of intimidation, wrongful confinement or causing physical harm, or injury, or annoyance by playing harm , or injury, or annoyance by playing vulgar jokes or using abusive language touching upon any community, religion or faith in the pretext of conducting initiation ceremony of the Junior Students by the Seniors or by section/group of students against any individual or group of students will come under ragging”.

17. Other Information's

➤ **Study Tour Field work:**

➤ Participation of students in study tour & Field work in concerned subject wherever prescribed is compulsory However the cost of the study tour /field work shall be borne by the students.

➤ **Hostel Facilities:**

Hostel facility to the Students is limited to 5 years only : Admission to students hostels is regulated in accordance with Ordinances 7.2 read with section 42 of KSU Act 2000. Any violation or contravention of the Ordinance 7.1 and 7.2 shall be punishable in accordance with procedure provided in ordinance 7.3 read with Section 77 of the KSU Act 2000. Students Selected for Integrated courses in any of the subject and wishing for accommodation in the University Hostel are required to Approach the Director of students welfare for applications on the day of counseling.

Hostels at city Campus: i) The University UVCE Hostel

ii) The University Ladies Hostel, Jayanagar,

Hostels at Jnana Bharathi Campus

i) The University Ladies Hostel-IU

ii) The Ph.D . Men.s Hostel-2

iii) The Post Graduate men’s Hostel-3

iv) The Post Graduate Men’s Hostel- 5

v) The Engineering Hostel

vi) The College of Physical Education Hostel

NOTE: Candidates seeking admission to University have to submit the following certificates before admission to the Hostel:

1. Marks Cards of the previous year.
2. Parents Income Certificate issued by the Tahsildar, within the last six months and Distance Certificate as per the requirement of Social Welfare department, Government of Karnataka.
3. Caste Certificate issued by the Tahsildar, within the last five years.
4. Three sets of photocopies of all the Original Certificates, dully attested by the gazetted Officer (Originals to be produced at the time of admission.)
5. Four copies of recent photograph (Passport size). Failure to submit the above Certificates (1,2,3,4&5) will result in the candidate's losing the claim for concessions, and he/she would have to be considered on par with General Merit candidates for Hostel admission purposes.

➤ **Examinations:**

Every student admitted to the University or to any of its examinations for purpose of award of degree, diploma, etc., shall be required to give an undertaking that he shall not indulge in any malpractice or unfair means and in violation of the same he shall be punishable in accordance with Ordinance laid down under Section 77 of the KSU Act, 2000.

➤ **Attendance:**

A Student shall be considered to have satisfied the requirement of attendance if he/she has attended not less than 75% of the number of working periods during the duration of the course. A student who fails to fulfil the attendance requirement shall not be allowed to take the University Examination. per the Government Rules.

General Instructions

(Instructions to be read carefully before filling up the Application form)

1. The applications form should be clearly and correctly filled in along with the required documents like Affidavit, Xerox copies of the Marks Cards, Certificates of Caste and Income, Certificate in support of the claim for admission in respect of Sports, Cultural, Rural Students, studying in Kannada Medium from 1st to 10th standard NCC, NSS, Children of Defense Personnel, Physically handicapped, Foreign Nationals, Eligibility Certificate/ Migrations Certificates etc., in the prescribed form issued from the competent authorities have to be submitted at the Office of the respective Co-ordinator, For furnishing incorrect information candidates will forfeit their right to admission or to completion of the course.
2. Any Claim made by the candidate with regards to qualification, income, date of birth, reservation category including Sports should be supported by attested copies of relevant certificates/ documents or otherwise, the claim will not be considered.
3. Only attested copies of the required certificates/Marks cards or Photostat copies of documents issued by the competent authority should be attached to the application. Originals should be produced at the time of admission.
4. The candidates claiming seats under NSS or NCC category should enclose along with application, copies of all the relevant certificates for verification and consideration of merit. In the NSS or NCC category should also enclose an evaluation certificate form the NSS Programme Coordinator.
5. The candidates claiming seats under reservation of seats for “Kannada medium students” category should produce the certificate issued by the head of the schools dully countersigned by the authorities of Education Department.
6. Completed Application Forms with attested copies of all the necessary documents should be submitted against the acknowledgment or sent by registered post to the Coordinator of the respective course. Applications which reach the office of the concerned Coordinator later than the last date notified, will be rejected.
7. Candidates wishing to be considered for admission to more than one course should send a separate application to each course (For example candidate seeking admission to M.Sc., In Biological Science, and Masters of Business Studies (Integratgd) should send separate applications to the Cooridnator of the two courses)

8. Candidates legally adopted should attach an attested Copy of the registered deed in support furnish details about only the adopting parents.
9. Admission to such candidates depends on availability of seat in the order of merit in the respective reservation category.
10. The information given in this prospectus is of general nature for the students at the time of admission. The relevant rules relating to admission, fees and other details will be as prevailing at the time of admission and as and when modified.
11. Application received after the due date will not be entertained.
12. Merit list of the candidates will be announced in the office of the respective Coordinators. No individual communication will be sent to the candidates.

Online Scholarship Reg. No.
(Backward class welfare department)

--	--	--	--	--	--	--	--	--	--	--	--	--	--	--	--	--	--	--	--

8. Fathers/ Mothers Annual Income

Rs.

9. Do you belong to Below Poverty Line (BPL) Yes No

10. Have you studied 7 years in Karnataka? Yes No

11. SSLC Register No.

12. Aadhaar Card No. Others

13. Address for correspondence

City

State

Pin Code

Telephone

E-mail ID

Mobile No.

14. Are you a Kashmiri migrant? Yes No

15. Have you studied in Rural area upto 10th Std? Yes No

16. Have you studied in Kannada medium upto 10th Std? Yes No

17. Are you Son/Daughter of Bangalore University Employee?

Teaching

Non-Teaching

18. Mention whether you claim any of the following quota

Sports	<input type="checkbox"/>
Cultural	<input type="checkbox"/>
NCC 'C' certificate	<input type="checkbox"/>

NSS	<input type="checkbox"/>
Defense	<input type="checkbox"/>
Physically challenged	<input type="checkbox"/>

19. Details of the qualifying examination

a) Qualifying examination _____

b) Year of Passing _____

- c) Register No. _____
- d) Institution last attended _____
- e) Overall percentage _____
- f) Class - I/ II/ III _____
- g) Max Marks _____ Marks obtained _____
- h) Optionals studied at PUC or Equivalent: Science _____ Commerce

Languages	Max. Marks	Marks scored								
	<table border="1" style="width: 100%; border-collapse: collapse;"> <tr> <td style="width: 25%; height: 20px;"></td> <td style="width: 25%; height: 20px;"></td> <td style="width: 25%; height: 20px;"></td> <td style="width: 25%; height: 20px;"></td> </tr> </table>					<table border="1" style="width: 100%; border-collapse: collapse;"> <tr> <td style="width: 25%; height: 20px;"></td> <td style="width: 25%; height: 20px;"></td> <td style="width: 25%; height: 20px;"></td> <td style="width: 25%; height: 20px;"></td> </tr> </table>				
	<table border="1" style="width: 100%; border-collapse: collapse;"> <tr> <td style="width: 25%; height: 20px;"></td> <td style="width: 25%; height: 20px;"></td> <td style="width: 25%; height: 20px;"></td> <td style="width: 25%; height: 20px;"></td> </tr> </table>					<table border="1" style="width: 100%; border-collapse: collapse;"> <tr> <td style="width: 25%; height: 20px;"></td> <td style="width: 25%; height: 20px;"></td> <td style="width: 25%; height: 20px;"></td> <td style="width: 25%; height: 20px;"></td> </tr> </table>				
Optionals	Max. Marks	Marks scored								
	<table border="1" style="width: 100%; border-collapse: collapse;"> <tr> <td style="width: 25%; height: 20px;"></td> <td style="width: 25%; height: 20px;"></td> <td style="width: 25%; height: 20px;"></td> <td style="width: 25%; height: 20px;"></td> </tr> </table>					<table border="1" style="width: 100%; border-collapse: collapse;"> <tr> <td style="width: 25%; height: 20px;"></td> <td style="width: 25%; height: 20px;"></td> <td style="width: 25%; height: 20px;"></td> <td style="width: 25%; height: 20px;"></td> </tr> </table>				
	<table border="1" style="width: 100%; border-collapse: collapse;"> <tr> <td style="width: 25%; height: 20px;"></td> <td style="width: 25%; height: 20px;"></td> <td style="width: 25%; height: 20px;"></td> <td style="width: 25%; height: 20px;"></td> </tr> </table>					<table border="1" style="width: 100%; border-collapse: collapse;"> <tr> <td style="width: 25%; height: 20px;"></td> <td style="width: 25%; height: 20px;"></td> <td style="width: 25%; height: 20px;"></td> <td style="width: 25%; height: 20px;"></td> </tr> </table>				
	<table border="1" style="width: 100%; border-collapse: collapse;"> <tr> <td style="width: 25%; height: 20px;"></td> <td style="width: 25%; height: 20px;"></td> <td style="width: 25%; height: 20px;"></td> <td style="width: 25%; height: 20px;"></td> </tr> </table>					<table border="1" style="width: 100%; border-collapse: collapse;"> <tr> <td style="width: 25%; height: 20px;"></td> <td style="width: 25%; height: 20px;"></td> <td style="width: 25%; height: 20px;"></td> <td style="width: 25%; height: 20px;"></td> </tr> </table>				
	<table border="1" style="width: 100%; border-collapse: collapse;"> <tr> <td style="width: 25%; height: 20px;"></td> <td style="width: 25%; height: 20px;"></td> <td style="width: 25%; height: 20px;"></td> <td style="width: 25%; height: 20px;"></td> </tr> </table>					<table border="1" style="width: 100%; border-collapse: collapse;"> <tr> <td style="width: 25%; height: 20px;"></td> <td style="width: 25%; height: 20px;"></td> <td style="width: 25%; height: 20px;"></td> <td style="width: 25%; height: 20px;"></td> </tr> </table>				
Total			<table border="1" style="width: 100%; border-collapse: collapse;"> <tr> <td style="width: 25%; height: 20px;"></td> <td style="width: 25%; height: 20px;"></td> <td style="width: 25%; height: 20px;"></td> <td style="width: 25%; height: 20px;"></td> </tr> </table>							

- 20. Have you studied Biology in higher secondary (10+2)? Yes No
- 21. Have you studied Mathematics in higher secondary (10+2)? Yes No
- 22. Other examination passed: _____
- 23. Do you need Hostel facility, if you are selected for University Departments?
 Yes No If yes, what is the distance to B'lore from your native place
- 24. Any other information you would like to furnish
- 25. Total number of enclosures attested by the Gazetted officer

Declaration by the candidate

I hereby declare that the above information furnished by me is true, I have not hidden any information. Bangalore University can initiate action against me, if I have furnished any wrong information.

Date: _____
 Place: _____ Signature of the Applicant

FOR OFFICE USE ONLY

Supernumerary weightage

Details	Weightage	Awardee name	Signature	Date
Sports				
Cultural				
NCC				
NSS				
Defence				
Physically challenged				

Details to be verified by the concerned Department

Sl. No.	Particulars			
01	SSLC Marks Card Photocopy enclosed	Yes	No	Resister No.:
02	SSLC Marks Card Photocopy enclosed	Yes	No	Resister No.:
03	Year of passing the Qualifying examination			
04	Caste certificate Photocopy enclosed	Yes	No	If yes, which category
05	Parents income certificate enclosed (as on after 1/4/2012) - 5 years valid	Yes	No	If yes, parents/ guardians annual income _____
06	Photocopy of Aadhar card enclosed	Yes	No	If yes, Aadhar card No.:
07	Online Scholarship (Post Matric) Registration Number enclosed		Yes	No
08	Whether the candidate has applied for any supernumerary seats (sl. No. 14 to 17)		Yes	No
09	Whether the candidate has applied for payment seats also separately		Yes	No

Signature of the verifying official

Seal & Signature of the Chairperson



Bangalore University Library, Jnana Bharathi Campus, Bangalore - 560 056