



# **SYMBIOSIS**

## **INTERNATIONAL UNIVERSITY**

(Established under Section 3 of the UGC Act, 1956 vide  
notification No.F 9-12/2001-U 3 of the Government of India)  
**Accredited by NAAC with 'A' grade**

# **PROSPECTUS**

**POST GRADUATE PROGRAMMES**  
**2016-17**

## SIU Vision

- Promoting international understanding through quality education

## SIU Mission

- to inculcate the spirit of 'Vasudhaiva Kutumbakam' (the world is one family)
- to contribute towards knowledge generation and dissemination
- to promote ethical and value-based learning
- to foster the spirit of national development
- to inculcate cross-cultural sensitization
- to develop global competencies amongst students
- to nurture creativity and encourage entrepreneurship
- to enhance employability and contribute to human resource development
- to promote health and wellness amongst students, staff & community
- to instill sensitivity amongst the youth towards community and environment
- to produce thought provoking leaders for society



# Symbiosis International University (SIU)



# Contents

- A Foreign Affair that Founded Symbiosis
- Chancellor's Message
- Principal Director's Message
- Vice Chancellor's Message
- Symbiosis Family
- Authorities
- Global Representation at Symbiosis
- About SIU
- Academic Programs of the University
- Symbiosis Centre for International Education
- Admission Process for International Students
- Eligibility and Reservation of Seats
- Admission Process for Indian Students
- Examination and Evaluation
- Code of Conduct
- Health Care, Recreation & Sports
- Hostels

## Institutes/Departments offering PG Programs

- Symbiosis Institute of Business Management, Pune (SIBM)
- Symbiosis Institute of International Business, Pune (SIIB)
- Symbiosis Centre for Management & Human Resource Development, Pune (SCMHRD)
- Symbiosis Institute of Management Studies, Pune (SIMS)
- Symbiosis Institute of Telecom Management, Pune (SITM)
- Symbiosis Institute of Operations Management, Nashik (SIOM)
- Symbiosis Institute of Business Management, Bengaluru (SIBM)
- Symbiosis Institute of Banking and Finance (SSBF)
- Symbiosis Institute for Computer Studies and Research (SICSR)
- Symbiosis Centre for Information Technology (SCIT)
- Symbiosis Institute of Health Sciences (SIHS)
- Symbiosis Institute of Media & Communication, Pune (SIMC)
- Symbiosis School of Media and Communication, Bengaluru (SSMC- B)
- Symbiosis Law School – Pune (SLS- Pune)
- Symbiosis College of Nursing (SCON)
- Symbiosis School of Biomedical Sciences (SSBS)
- Symbiosis School of Economics (SSE)
- Symbiosis Institute of Technology (SIT)
- Symbiosis Institute of Geoinformatics (SIG)
- Symbiosis Institute of Business Management, Hyderabad (SIBM)

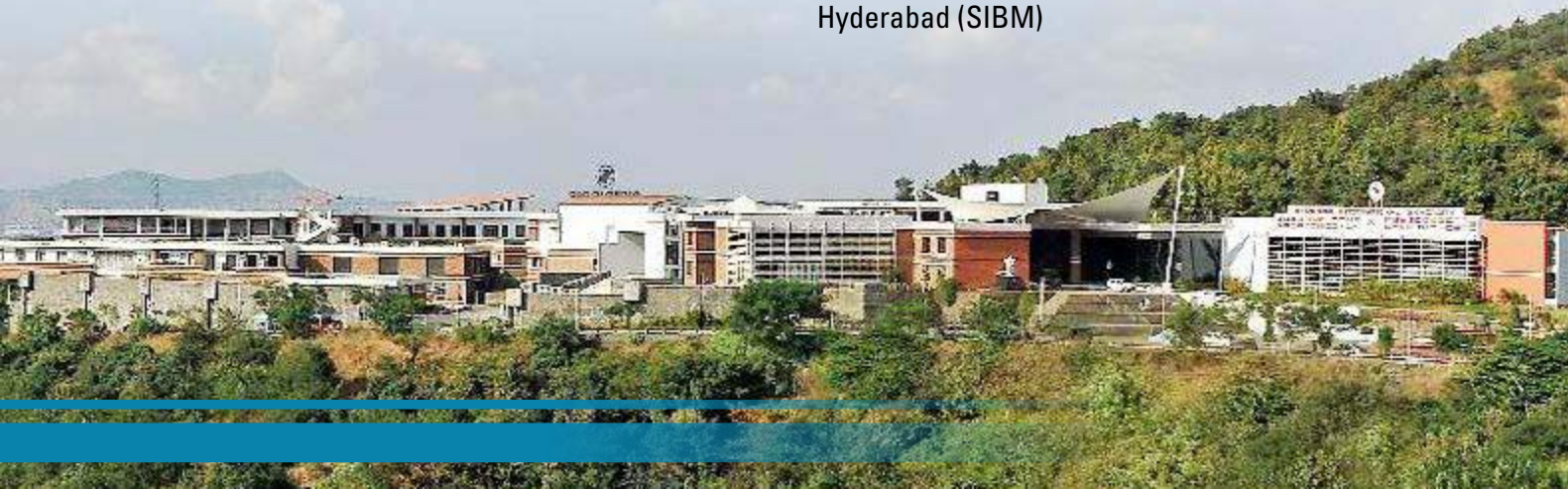



## *A Foreign Affair that Founded Symbiosis*

The journey of a thousand miles begins with a single step. But, it is the first step that involves deliberation and much hesitation. The Symbiosis journey however began with a surge of enthusiasm spurred on by an incident that, in itself, makes a poignant tale.

“It was an afternoon on a hot day. I was standing near the window of my house overlooking the first hostel block, of which I was the rector. A strange thing happened. A girl walked up to the window of the boys’ hostel room, quickly handed over something and disappeared. My curiosity was aroused and I kept watching the girl walking up to the window day after day and suspected, like any other rector would, that an affair was afoot. So one day, I made up my mind and walked up to the door and knocked. When the door opened, I saw a Mauritian student lying in bed. His face was pale and his eyes seemed to have sunken low. I was puzzled.”

“When I turned to the boy for an explanation, he said, ‘ Sir, I have an attack of jaundice & I’m feeling extremely weak. I cannot stand up, nor walk a few steps. A girl from my country brings me food. However, since ladies are not allowed to enter the boys’ hostel, she hands over the tiffin box through the window.’

I was stunned. After all, it wasn’t the type of ‘affair’ I had expected. I was very much pained & decided something had to be done about this. That was the instance, the golden moment that Symbiosis was born.”

Symbiosis is a term in life science, meaning ‘living together of two different organisms, for the benefit of each other’. Dr. Mujumdar, himself a professor of botany, thought this name apt for the institution.

Thus the institution was founded to alleviate the problems faced by foreign students coming to India. At the time, these problems included - accommodation, meals, medical care, guidance, coaching, information about the city, etc.

Symbiosis has come a long way since then. Today it is a home to students from more than 80 different countries. These students are offered the best learning resources, industry exposure, a strong international students’ alumni network, a global recognition, and above all, a truly enriching Indian experience.

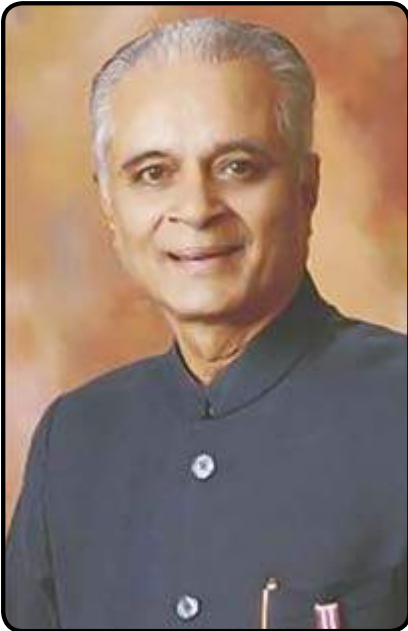

## —Message by Chancellor—

I extend a warm welcome to all of you as you join the Symbiosis family. The University is part of the larger Symbiosis family, which is built on the core ideals of *Vasudhaiv Kutumbakam* - the world is one family.

You will find a wealth of opportunities as you begin your journey of higher education, which is about academics, of course, but also a lot more. It is our goal that we succeed in shaping our students to be responsible members of the global citizenry. Symbiosis is appreciative of the enormous responsibility that befalls higher education institutions. I encourage you to avail of all the wonderful teaching-learning and research possibilities that are offered. We, at Symbiosis, believe that play belongs to education as much as studies; therefore, we offer a whole range of first-rate choices that contribute to personal capacity building, such as those in career enhancement, extracurricular activities and recreational facilities.

You will find wonderful prospects to share this journey with students from over eighty-five countries and from all over India. We also pride on having with us an amazing pool of talent in our teaching staff, many of whom are noted academics, with substantial international experience. All in all, the educational experience at Symbiosis is designed to be wholesome and one that is authentically international. I hope that your experience at Symbiosis will afford you the opportunities to apply your talents and inspirations to the best use.

May God bless you!

**Padma Bhushan Dr. S. B. Mujumdar**  
Chancellor



## —Principal Director's Message—

I am delighted to welcome you to the new academic year at Symbiosis. I am pleased that you chose the University in your decision to begin your journey of higher education. It is our goal that you find with us an experience that goes above and beyond satisfactory—one that enriches you in all the respects that make education wholesome. Although Symbiosis is known to have a solid reputation in academic excellence, the University does not limit its strivings to academics. As you settle down to life as a student, you will see for yourself that the spectrum of opportunities at Symbiosis is very wide and offers countless possibilities for all-round development.

The common theme in all our institutional endeavours is internationalization, which is not only an organizational mission but also the ethos that defines the institution. Indeed, internationalization is securely embedded in our founding principles and vision statements.

International education finds expression at all levels at the University and you will discover that all resources, be they academic or extra-curricular, are set to standards that are truly international. The infrastructural facilities on the campus premises are at forefront of technology and innovation: classrooms, career centres, health care system, sports grounds, and recreational amenities.

The curriculum, teaching-learning, and research also stand at the leading edge of global advances in higher education. It is our resolute aim that our students graduate with education as well as work-readiness competencies. In keeping with the requirements of the global employment marketplace, we make every effort to forge a prospering academe-industry interface.

I have all the confidence that when you are ready to leave us, you will find yourself armed with the academic, personal, and professional capabilities that will help you succeed any path you decide to take. Last but not the least, we would consider ourselves to have achieved our goal if you emerge as considerate and responsible global citizens.

### **Dr. Vidya Yeravdekar**

Principal Director, Symbiosis Society

Executive Director, Centre for International Education

Symbiosis International University



## — *Vice Chancellor's Message* —

I am delighted to welcome you to the Symbiosis International University.

It is the University's commitment to serve you in your journey of higher education. In the service of this goal, we have taken every care to present to you the most progressive academic choices. The University is proud to offer degrees at the undergraduate, postgraduate and doctoral levels in streams as wide-ranging as law, management, engineering, media and communication, humanities and social sciences, computer studies, and health sciences. You will find in the teaching faculty a wonderful blend of enthusiasm and talent. Many of our teachers are internationally renowned experts and scholars. We believe that research is at the pinnacle of academic excellence, and in view of this, we have an institute dedicated to promoting research capabilities amongst staff and students. We are also appreciative of the important place of career readiness in the overall scheme of higher education. Hence every student at Symbiosis is equipped with all the knowledge and know-how needed to thrive in the global employment marketplace.

The idea of internationalization is embedded deep into the institution. The strong presence of international students is one of our most prized assets. These students come from as many as eighty-five countries. Internationalization also means that we set our standards of academic excellence and differentiation at the international level, and no less. We achieve this mainly by bringing in international advances into our pedagogical practices and instructional technology, and by initiating collaborations with foreign universities.

The teaching-learning processes are positively forward-looking and centred on the student. Our students avail the most advanced infrastructural both within and outside the classroom. The University campuses in Pune, Nashik, Bengaluru, NOIDA, and Hyderabad are amongst some of the most impressive campuses you will find in India and elsewhere. As proud as we are of our focus on academics, we believe that there is a lot more that goes into making for a wholesome educational experience. Thus, a whole gamut of extra-curricular and recreational amenities completes the circle of education at the University.

That being said, all the opportunities at the University are only as good as what you do with them. I encourage you to put your best efforts into reaping all that you can during your time here. We consider ourselves custodians of the trust that you have placed in us as you take on your journey of higher education. I wish you all the best!

**Dr. Rajani Gupte**  
Vice Chancellor



# Symbiosis Family

**SYMBIOSIS SOCIETY**

**OFFICE OF THE PRESIDENT  
& CHANCELLOR**

**OFFICE OF THE PRINCIPAL DIRECTOR**

## **INITIATIVES**

- Symbiosis International Cultural Centre
- Symbiosis Society's
- Dr. Babasaheb Ambedkar Museum & Memorial .
- Symbiosis SPA
- Symbiosis Centre of Health Care
- Symbiosis Society's Afro Asian Cultural Museum

## **INSTITUTES**

- Symbiosis College of Arts & Commerce
- Symbiosis Nursery School
- Symbiosis Primary School
- Symbiosis Secondary School
- Symbiosis School, Harali, Dist. Kolhapur
- Symbiosis Kindergarden Nashik
- Symbiosis School, Nashik
- Symbiosis Institute of Teacher Education
- Symbiosis International School
- Symbiosis Open School

# Symbiosis Family

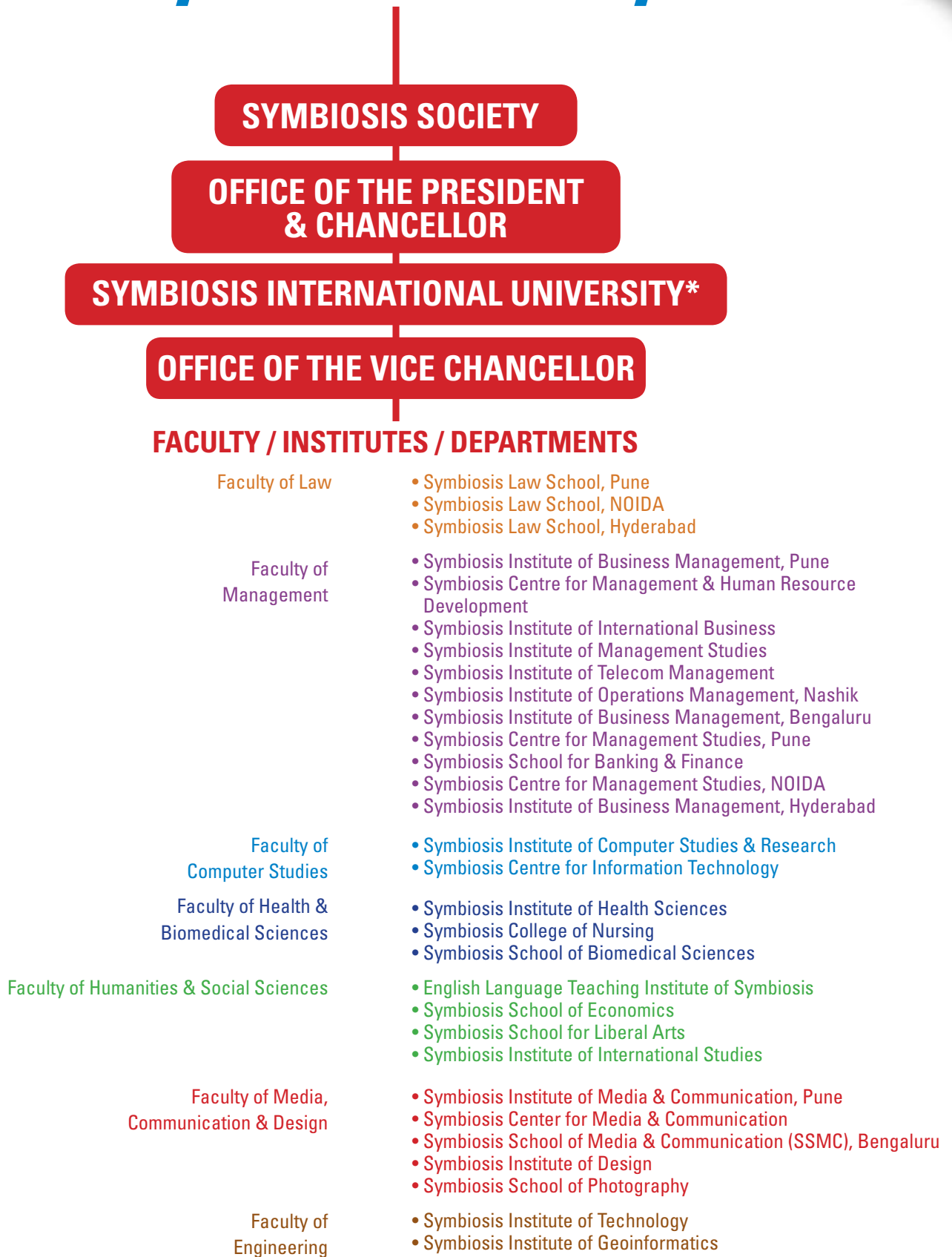

# Authorities

## Symbiosis Managing Committee

- Dr. S.B. Mujumdar - President & Founder Member
- Dr. Vidya Yeravdekar - Principal Director
- Mrs. S. S. Mujumdar - Founder Member
- Dr. Swati Mujumdar - Member
- Dr. Satish Ghali - Member
- Dr. C. R. Patil - Member
- Mrs. Sanjeevani Patil - Member
- Dr. A. V. Sangamnerkar - Member
- Dr. Nitin Unkule - Member
- Dr. Rajiv Yeravdekar - Member
- Mr. Abhijit V Walimbe - Member

## Board of Management

- Dr. Rajani Gupte, Vice Chancellor - Chairperson
- Dr. Rajiv Yeravdekar, Dean, Faculty of Health & Biomedical Sciences - Member
- Mr. Chandan Chatterjee, Dean, Faculty of Media, Communication and Design - Member
- Dr. Jyoti Chandiramani, Dean, Faculty of Humanities & Social Sciences - Member
- Dr. Dileep Padgaonkar, Eminent Journalist - Member
- Mr. Sunil Shirole, MD & CEO, Yen Capital Advisors Pvt. Ltd., - Member
- Prof. Krishna N. Ganesh, Professor & Director, Indian Education of Science Education & Research, Pune - Member
- Shri Ramamurthy Bhamidipati, Chairman, APCC IT Cell, Secunderabad - Member
- Dr. Swati Mujumdar, Director, SCDL, Pune - Member
- Dr. Urvashi Rathod, SCIT - Member
- Dr. C. J. Rawandale, Director, SLS- NOIDA - Member
- Dr. Bibhuti Tripathy, Professor, SIOM-Nashik - Member
- Dr. Vidya Yeravdekar, Principal Director, Symbiosis - Member
- Dr. S. C. Nerkar, Registrar, SIU - Non – Member Secretary

## Academic Council

- Dr. Rajani Gupte, Vice Chancellor - Chairperson
- Dr. Shashikala Gurpur, Dean, Faculty of Law - Member
- Dr. R. Raman, Dean, Faculty of Management - Member
- Dr. Dhanya Pramod, Dean, Faculty of Computer Studies - Member
- Dr. Rajiv Yeravdekar, Dean, Faculty of Health and Biomedical Sciences - Member
- Mr. Chandan Chatterjee, Dean, Faculty of Media, Communication & Design - Member
- Dr. Jyoti Chandiramani, Dean, Faculty of Humanities & Social Sciences - Member
- Dr. T. P. Singh, Dean, Faculty of Engineering - Member
- Dr. Ravi Kulkarni, Professor, SCMHRD - Member
- Dr. Vinay Kumar Rale, Professor, SSBS - Member
- Dr. Kanchan Chandrashekhar Khare, Professor, SIT - Member

- Dr. Md. Salim, Associate Professor, SLS-NOIDA - Member
- Dr. Asmita Chitnis, Associate Professor, SIIB - Member
- Dr. Pravin Metkewar, Associate Professor, SICSR - Member
- Dr. Navendu Chaudhary, Associate Professor, SIG - Member
- Dr. Shweta Deshpande, Assistant Professor, SSLA - Member
- Dr. Giri Hallur, Assistant Professor, SITM - Member
- Mrs. Seeta Devi, Assistant Professor, SCON - Member
- Dr. Bharat Bhushan, Dean (Academic), YASHADA, Pune - Member
- Dr. D. N. Reddy, Chairman, RAC, DRDO, New Delhi
- Dr. Chandrakant Rajdhar Patil, Former Principal, Arts, Science & Commerce college, CIDCO- Nashik- -Member
- Dr. S. P. Thyagarajan, Former Vice Chancellor University of Madras - Member
- Lt. Gen. (Retd.) Dr. M. A. Tutakne, Former Vice- Chancellor, Symbiosis International University. - Member
- Dr. S. V. Bhave, Senior Vice President (HRD/ Industrial Relations & Admin) Bharat Forge Ltd. Pune - Member
- Dr. S.C. Nerkar, Registrar, SIU - Non - Member Secretary

## Finance Committee

- Dr. Rajani Gupte, Vice Chancellor - Chairperson
- Dr. Vidya Yeravdekar, Principal Director, Symbiosis - Member
- Shri. Deepak Gogate, Consultant, Foreign Exchange - Member
- Mr. Sunil Shirole, MD & CEO, Yen Capital Advisors Pvt. Ltd., Mumbai - Member
- Shri. Krishna N, Fellow Member, The ICAI Chennai - Member
- Ms. Aakanksha Deshpande, Finance Officer SIU - Secretary

## Planning & Monitoring Board

- Dr. Rajani Gupte, Vice Chancellor - Chairperson
- Dr. Vidya Yeravdekar, Principal Director, Symbiosis - Member
- Dr. Bhama Venkatramani, Dean, Academics & Administration - Member
- Dr. Shashikala Gurpur, Dean, Faculty of Law - Member
- Dr. Rajiv Yeravdekar, Dean, Faculty of Health and Biomedical Sciences - Member
- Dr. R. Raman, Dean Faculty of Management - Member
- Dr. Dhanya Pramod, Dean, Faculty of Computer Studies - Member
- Dr. T. P. Singh, Dean, Faculty of Engineering - Member
- Dr. M. A. Tutakne, Former Vice Chancellor, SIU - Member
- Mr. Pradeep Bhargava, Managing Director, Cummins Generator Technologies India Ltd., Pune - Member
- Dr. S. C. Nerkar, Registrar, SIU - Secretary



॥वसुधैव कुटुम्बकम्॥

## GLOBAL REPRESENTATION AT SYMBIOSIS





## The University

Padma Bhushan Dr. S. B. Mujumdar established Symbiosis in 1971 on the principles of the Vedic thought of *Vasudhaiva Kuttumbakam*, i.e. the world is one family. Symbiosis International University was given “Deemed to be University” status by the Ministry of Human Resource Development in 2002. The University has been accredited by NAAC with Grade ‘A’ and CGPA of 3.35 in 2009.

Today, the University has 28 Institutes distributed at Pune, Nasik, Bengaluru, NOIDA and Hyderabad. Symbiosis has a rich heritage of cutting-edge innovation and enterprise, and of quality through pursuit of Educational excellence. The University offers various Programs at Doctoral, Postgraduate, Under graduate and Diploma levels under the faculties of Law, Management, Computer Studies, Health and Biomedical Sciences, Media, Communication and Design, Humanities and Social Sciences and Engineering. Access to several learning resources via the library, availability of housing facilities on several campuses, scholarship Programs to promote academic excellence, a health centre to promote preventive and curative care and events organised by the University Sports Board have facilitated well rounded overall development of students.

Symbiosis has academic collaborations with reputed foreign universities like Nanyang Technological

University in Singapore, University of Houston in USA, Berlin School of Economics and Law in Germany and others. The Symbiosis Centre for International Education (SCIE) promotes internationalization and invites international students to the University for a Semester Abroad Programme. The University is actively involved with student and faculty exchange Programs and has also introduced the Scholar-inResidence Programme. SCIE conducts intensive ‘Study India’ Programme for the benefit of international students from over 75 countries that study here.

Health and wellness are vital issues relevant to the academic success of students at Symbiosis. Symbiosis Centre of Health Care (SCHC), the in houses health care centre for the entire Symbiosis family makes conscientious efforts for the overall development of its staff & students by providing preventive, curative and health promotion programs to enhance optimal health, reduce risk of disease and injury and promote healthy lifestyle choices.

In addition to this, Symbiosis Centre for Research and Innovation (SCRI) at the University is promoting high quality research and encouraging the faculty to undertake more research activities.

The University has the following Professor Emeritus and Chair Professors in various Faculties:

### Professor Emeritus

#### **Shri Amitabh Bachchan**

Faculty of Media, Communication & Design

### Chair Professor

#### **Dr. Dileep Padgaonkar**

Faculty of Media & Communication

#### **Advocate Ram Jethmalani**

Faculty of Law

#### **Shri Sudhir Devare**

International Studies

#### **Ram Sathe Chair in International**

Studies in honour of Shri Ram Sathe, a Foreign Secretary with the Government of India.

#### **Late Shri R. K. Laxman Chair collaborates**

creativity and scholarly efforts and recognises the contribution of renowned cartoonist R. K. Laxman.

Symbiosis is an inclusive Institution, staying true to its vision of being the preferred destination for all who aspire to excel.

## Academic Programs of the University

The University offers academic Programs in seven faculties at both undergraduate and postgraduate levels. The Programs are conducted in 28 Institutes across campuses at Pune, Nasik, Bengaluru, NOIDA and Hyderabad. The doctoral Programme is offered in all the faculties.

The medium of instruction for all Programs is English.

The undergraduate and postgraduate Programs conducted by the University are given in the table:

FACULTY	INSTITUTE/ DEPARTMENT	POST GRADUATE	UNDER GRADUATE
Law	Symbiosis Law School, Pune (SLS, Pune)	Master of Laws (LLM)	Bachelor of Laws (LLB)
		–	Bachelor of Arts and Bachelor of Laws (Honors) (BA LL.B. (Hons))
		–	Bachelor of Business Administration and Bachelor of Laws (Honors) (BBA LL.B. (Hons))
	Symbiosis Law School, NOIDA (SLS-NOIDA)	–	Bachelor of Arts and Bachelor of Laws (BA. LLB)
		–	Bachelor of Business Administration and Bachelor of Laws (BBA. LLB)
	Symbiosis Law School, Hyderabad (SLS-Hyderabad)	– –	Bachelor of Arts and Bachelor of Laws (BA. LLB) Bachelor of Business Administration and Bachelor of Laws (BBA. LLB)
Management	Symbiosis Institute of Business Management, Pune (SIBM-Pune)	Master of Business Administration (MBA)	–
		Master of Business Administration (Innovation and Entrepreneurship) (MBA-I&E)	–
	Symbiosis Centre for Management Studies, Pune (SCMS-Pune)	–	Bachelor of Business Administration (BBA)
	Symbiosis School of Banking and Finance (SSBF)	Master of Business Administration (Banking & Finance) (MBA-B&F)	–
	Symbiosis Centre for Management and Human Resource Development (SCMHRD)	Master of Business Administration (MBA)	–
		Master of Business Administration (Infrastructure Management) (MBA-IM)	–
	Symbiosis Institute of International Business (SIIB)	Master of Business Administration (International Business) (MBA-IB)	–
		Master of Business Administration (Agribusiness) (MBA-AB)	–
		Master of Business Administration (Energy and Environment) (MBA -EE)	–



FACULTY	INSTITUTE/ DEPARTMENT	POST GRADUATE	UNDER GRADUATE
Management	Symbiosis Institute of Telecom Management (SITM)	Master of Business Administration (Telecom Management) (MBA-TM)	–
	Symbiosis Institute of Management Studies (SIMS)	Master of Business Administration (MBA)	–
	Symbiosis Institute of Operations Management (SIOM)	Master of Business Administration (Operations Management) (MBA-OM )	–
	Symbiosis Institute of Business Management, Bengaluru (SIBM, Bengaluru)	Master of Business Administration (MBA)	–
	Symbiosis Centre for Management Studies, NOIDA (SCMS-NOIDA)	–	Bachelor of Business Administration (BBA)
	Symbiosis Institute of Business Management, Hyderabad (SIBM, Hyderabad)	Master of Business Administration (MBA)	–
Computer Studies	Symbiosis Institute of Computer Studies and Research (SICSR)	Master of Business Administration (Information Technology) (MBA-IT)	Bachelor of Business Administration (Information Technology) (BBA-IT)
		Master of Science (Computer Applications) (M.Sc.-CA)	Bachelor of Computer Applications (BCA)
	Symbiosis Centre for Information Technology (SCIT)	Master of Business Administration (Information Technology Business Management) (MBA -ITBM)	–
Health & Biomedical Sciences	Symbiosis Institute of Health Sciences (SIHS)	Master of Business Administration (Hospital and Healthcare Management) (MBA-HHM)	Bachelor of Science (Medical Technology) (B.Sc. - MT)
		Master of Science (Medical Technology) (M.Sc.- MT)	–
	Symbiosis College of Nursing (SCON)	Master of Science (Nursing) (M.Sc.- Nursing)	Bachelor of Science (Nursing) (B.Sc. -Nursing)
		–	Post Basic Bachelor of Science (Nursing) (PB B.Sc. -Nursing)
	Symbiosis School of Biomedical Sciences (SSBS)	Master of Science ( Biotechnology) (M.Sc. -BT)	–
		Master of Science (Nutrition & Dietetics) (M. Sc. -ND)	–

FACULTY	INSTITUTE/ DEPARTMENT	POST GRADUATE	UNDER GRADUATE
Media, Communication & Design	Symbiosis Institute of Media & Communication (SIMC)	Master of Business Administration (Communication Management) (MBA-CM)	–
		Master of Arts - (Mass Communication) (MA-MC)	
	Symbiosis Centre for Media & Communication - Undergraduate (SCMC)	–	Bachelor of Arts (Mass Communication) BA(MC)
	Symbiosis School of Photography (SSP)	–	Bachelor of Arts (Visual Arts and Photography) (BA, VA & P)
	Symbiosis Institute of Design (SID)		Bachelor of Design (B.Des.)
	Symbiosis Institute of Media & Communication, Bengaluru (SSMC-Bengaluru)	Master of Business Administration (Communication Management) (MBA-CM)	
Humanities & Social Sciences	Symbiosis School of Economics (SSE)	Master of Science (Economics) (M.Sc.-Economics)	Bachelor of Science (Economics) Honours (B.Sc.- Economics (Hons.))
	Symbiosis School for Liberal Arts (SSLA)	–	Bachelor of Science/ Bachelor of Arts (Liberal Arts) (B.Sc./ B.A (Liberal Arts))
Engineering	Symbiosis Institute of Technology (SIT)	M. Tech. (Computer Aided Design and Manufacture) M. Tech (CAD&M)	Bachelor of Technology (B.Tech)
		Master of Technology (Electronics and Telecommunication Engineering) (M. Tech. (E&TCE)	–
		Master of Technology (Computer Science Engineering) (M.Tech. (CSE)	–
	Symbiosis Institute of Geoinformatics (SIG)	Master of Science (Geoinformatics) (M.Sc.- Geoinformatics)	–



## Symbiosis Centre for Research and Innovation (SCRI)

Established in 2009, the Symbiosis Institute of Research and Innovation (SCRI) aims to foster a culture of research in the University. Its foundation lies on the firm belief that fundamental responsibility of any organization is to stay connected with the community by the way of understanding its major issues and problems and suggest means to resolve them. Realizing the significance of quality research, SIU gives prime importance to promote, enhance and facilitate high impact research and related scholarly activities. The core areas of action is to raise an intellectual culture, to encourage scholarship and upgrade the quality of research for making meaningful contributions to dialogue around development of policies that impact the society. SIU conducts research Programs in various faculties namely Law, Management, Computer Studies, Health and Biomedical Sciences, Media, Communication & Design, Humanities and Social Sciences and Engineering.

A few selected meritorious scholars are being awarded Junior Research Fellowships from SIU to encourage quality research culture in the University. Research skill is aimed to improve by provision of internal funding for Minor Research Projects up to Rs 1.5 lakh after thorough reviewing of proposals to regular faculty members. Another innovative experimentation is started for linking teaching and research among students with self-funding. This aims to upscale researching skills among students under leadership of faculty members.

Some national reputed research centres are also recognized as SIU's recognized research centres for research collaborations. These include the Indian Council for Medical Research(ICMR), Larsen and Toubro Management Centre, Vaikunth Mehta National Institute of Co-operative Management, Chest Research Foundation, National Aids Research Institute among others.

### Main focus of SCRI

Development of institutional research agenda and formulation of policy to reflect a conscious effort for creating a congenial climate to nurture a research culture in the University.

Setting up a systematic procedure for administration of research Programs.

Research capacity building and mentoring to translate our efforts into high quality research outcome.

## Symbiosis Teaching Learning Resource Centre (STLRC)

The Symbiosis Teaching Learning Resource Centre (STLRC) of the University is a catalyst to inspire and mentor the faculty in their roles as teachers, researchers and more so as educational parents. STLRC strives to complement the academic mission of the University by improving the teaching effectiveness and enhancing research ability of the faculty. It contributes towards the enhancement of faculty members in the areas of teaching and learning, research and evaluation. The prime agenda of the centre includes taking care of all the faculty development initiatives that advance educational excellence. STLRC in a way is a strategic support system working dedicatedly for all the faculty members of the University.

The centre provides opportunities to faculty members to contribute innovatively in the field of training, which in turn gets reflected in their teaching and thus the students' achievements. The spectrum of Programs offered by STLRC includes workshops, seminars, focused group discussions, panel discussions and others. STLRC has a rich repository of resource people of both international and national repute in the chosen fields of study. Research, Innovations in Teaching - Learning, Integrity and the use of Technology remain the driving forces of STLRC, and attaining excellence the ultimate goal.



## Learning Resources

Symbiosis International University is one of the leading Universities in the country and an educational hub of 28 academic institutions/departments, promoting higher education in Management, Information Technology, Bio-medical Sciences, Engineering, Liberal Arts, Health Sciences and Legal education. These institutes are spread over the country and each institute has its own library, serving and catering to the needs of the students and faculty members as a creative and innovative partner in supporting the teaching, learning, scholarship and research activities of the University.

There is a rapid increase in the library's collection of books and journals/periodicals in both, print and digital form, using state-of-the-art facilities. Libraries are trying to build a strong and balanced collection of books, journals and other resources to cope up with the needs of entire Symbiosis community. With this mission, we are trying to bring the entire collection available to search with just one click.

SIU has implemented KOHA integrated library Management software for all its constituent units. OPAC (Online Public Access Catalogue) of books and other reading material are accessible from any location. OPAC consists of books, AV material, print journals and magazines, Theses (<http://symbiosis-koha.informindia.co.in>).

The SIU Central Library is housed in a newly constructed, independent and spacious building located at the Lavale campus. The location of the Central Library overlooks the beautiful landscape around the building. The pleasant environment and the well-furnished reading area inspire students to learn and conduct research. University subscribes 130,000 e-books for their users of all institutes and made accessible to them.

SIU also subscribes to a total of 33 online databases as per the requirements of the institutes. EBSCO, Emerald, Scopus, JSTOR, Frost and Sullivan, EMIS, are the major databases accessible to all institutes and other online Databases subscribe by institutes are accessible to respective institutes on their IP address of the campus.

The Central Library is trying to establish an excellent co-operative arrangement with many resourceful libraries and consortia with INFLIBNET in the country. The Central Library has developed a Library Portal to provide remote access to its E-resources for all. (<https://library.siu.edu.in>)



CENTRAL LIBRARY AT LAVALE

## *Symbiosis Centre for International Education (SCIE)*

The Symbiosis Centre for International Education (SCIE) is an integral part of the University, providing leadership and support to internationalize the campus and the curricula. International students from over 85 countries pursue their undergraduate and postgraduate studies at Symbiosis. Students and faculty are provided with opportunities to pursue their international academic interests to the fullest, be it through academic exchanges, or exposure to international conferences, seminars, workshops and other resources.

Internationalization at Symbiosis works on multiple tracks, for which the Symbiosis Centre for International Education has three departments:

- International Student Admissions & Student Events
- International Initiatives and Collaborations
- International Promotions and International Student Relations

## *International Student Admissions & Student Events*

### **International Student Admissions**

Admissions of international students are centralized for all the constituent institutes of Symbiosis International University and routed through the SCIE. The procedure for applying for admissions at SCIE is designed taking into consideration the requirements and difficulties faced by international students. The online admission procedure has made it accessible to each and every student to apply from different parts of the world and in the comfort of their homes. The student needs to come to India only when the applicant is shortlisted for a particular program chosen by the student. Software has been tailor-made to suit the admission procedure. The admission procedure is simplified in easy steps starting from the basic eligibility, checking of important documents to be submitted until the final payment, and confirming the admission. Through the system of online admissions, students are also able to make all their payments online and check the admission status online.

### **International Student Events**

Apart from all admission related activities, SCIE organizes a variety of activities where international students of Pune city are able to meet on a common platform and display their many talents. As a part of enriching students' international experience, SCIE organizes the Food Festival, the Flag Hoisting Ceremony, NGO visits, Blood Donation Camps, Tree Plantation ceremonies, Iftar Party,

Christmas Party, Diwali Party, Dance Competition and Sports activities like football tournament and many more.

SCIE also organizes the International Students' Convocation Ceremony. The convocation ceremony is an important landmark in a student's life. It is normally organized by universities in India during the month of December. But since most foreign students have already left India by this time, they are deprived of this wonderful memory. SCIE aims to fulfil a students' dream of walking down the aisle with a robe and cap by organizing the International Students Convocation Ceremony.

SCIE strives to provide international students' with assistance, support and guidance to solve all their problems and make their international experience a fruitful one.

SCIE is assisted in such activities by the International Students' Council. The International Students' Council is an elected body for the smooth functioning of the



activities and events of international students. The International Students' Council consists of the posts like President, Vice President, General Secretary, Sports

Coordinator, Cultural Coordinator, Finance Coordinator, Public Relations Coordinator, Student Care Coordinator and Administrative Coordinator.

## *International Initiatives and Collaborations*

Symbiosis International University (SIU) has partnered with International Universities to promote various forms of academic Collaborations. The University has collaborations with Universities in France, Germany, UK, USA, Canada, Japan, Spain, Portugal, South Africa, Singapore, Australia, and New Zealand.

collaborating universities come to attend a semester at Symbiosis and students from Symbiosis go to these universities for attending a semester under this program.

At Symbiosis International University, our every endeavor is to look at ways to promote international understanding through quality education, which is why we have designed a series of unique programs of interest to our international partners. Some of these programs include:

**Summer Schools:** The SIU students attend summer schools which usually last for two to four weeks in duration and are normally held in spring or summer. The program facilitate visits by students and faculty to learn about the business environment, meetings with business executives, global issues, any other topics, understand the culture of the respective countries and visits to various industrial and business establishments in the host country.

### **Student Programs:**

**Study India Programme:** SCIE offers two to four weeks customized program imparting international students and NRI/PIO children an unparalleled opportunity to experience a combination of academics with diverse cultural activities.

**Internships:** Symbiosis also gives internships to foreign students ranging from 4 – 6 weeks, at our campus. This gives the students an opportunity to understand the work culture, inter - cultural communication. In today's globalized world, this gives leverage and an advantage in terms of wider choices of employment opportunities.

**Semester Abroad Programme:** The Symbiosis International University students have the opportunity to study at the host university with mutual recognition of the credit hours arising there from. The University follows the Cumulative Grade Point system which gives flexibility for transfer of credits.

### **Faculty Programs:**

**Global Immersion Programme:** Under this initiative the SIU students get an opportunity to study abroad for a semester at the University of their Choice. The students are encouraged to study abroad for a semester, attend summer schools, internships, Credit Transfer Agreements with our international partners.

**Scholar-In-Residence:** This program was developed to share best academic practices, developing in house global competencies and international links. Some of the activities that could be undertaken could be conducting Guest lecturers / workshops / Symposia, Participation in teaching, review and internationalizing the Curriculum, Development and evaluation of research, Faculty development program / faculty Seminar, Conceptualizing contributing and editing research journals, joint paper presentations in international conferences are some of the activities envisaged under this program.

SIU also has semester exchange program with international partners. The students from these

**Distinguished Visiting Professor:** This is an initiative taken to attract distinguished academicians/personalities to Symbiosis International University for short term period to teach course in their area of expertise, Foster

multiculturalism, diversity and academic excellence. They are also expected to undertake: development and evaluation of research, faculty development program / Seminar, conducting special course / expert workshops, developing grant projects.

**Faculty Exchange:** SIU is actively involved in sending Faculty to foreign Universities on short term. This

encourages the Faculty to get an opportunity to teach or conduct joint research, conducting lectures, focusing on the Indian or comparative perspective.

**Lecture Series:** SCIE organizes lectures by eminent faculties of International repute at different institutes of Symbiosis.

## *International Promotions and International Student Relations*

### **International Promotions**

This department has the dual goal of ensuring student comfort while at Symbiosis International University and also communicating with foreign students in their home countries. SCIE has undertaken the exercise of planning promotional campaigns in Africa and Asia. This includes participating in Educational Exhibitions / fairs and also visiting schools and educational counsellors.

### **International Student Relations**

Understanding the importance of ensuring a fulfilling experience, both academic and social, this department will focus totally on assisting foreign students to adapt to their new home. The students are encouraged to contact this department when faced with problems – academic, administrative, and even issues that are not directly related to the University, such as dealing with formalities at the Foreigners' Registration Office (FRO).

### *Foreigners' Registration Office*

Please find below the relevant rules and regulations regarding Foreigners Registration in India. This information has been issued by the Police Commissioner's Office, Pune.

#### **General Instructions**

Every foreigner coming to India must have valid a Passport and Visa to enter and to continue his /her stay in India.

The foreigner should always carry identification documents, namely:

1. Passport with an endorsed visa

The department has initiated the "buddy" system, which refers to the practice of assigning a mentor to each international student. The "buddy" will be a domestic Indian student, who is familiar with the city of Pune. The "buddy" will be encouraged to help the student overcome challenges big and small – that are related to the institute and the University, as well as everyday problems related to settling down in India.

The department will conduct periodic meetings with international students in their individual institutes. The informal meetings are aimed at providing an opportunity to the students to share their experiences, both good and bad, giving an opportunity to solve these by initiating changes either in policy or regular activities.

2. Certificate of Residence issued by the concerned Police Station

3. Residential Permit issued by FRRO/FRO

The foreigner is under obligation to produce the above documents to any Police Officer on demand for inspection.

#### **Registration of Foreigners**

Foreigners entering India on a long term visa i.e. for a period more than 180 days, on a Student Visa, Employment Visa, Research Visa, Medical Visa and Missionary Visa are required to get themselves registered within 14 days of their



arrival with the concerned FRRO/FRO. Students arriving on short term Provisional Student Visa (Valid for 180 days or less) must also register and confirm their admission within the stipulated visa period to avoid deportation. Upon confirmation of admissions, the students on short term Provisional Student Visa should approach the concerned FRRO/FRO for registration and extension.

The above rules will not be applicable to Pakistani, Bangladeshi and Afghani nationals.

- Pakistani Nationals must report within 24 hours of their arrival
- Afghan Nationals must report within 7 days of their arrival
- Bangladesh Nationals on Student Visa must report within 7 days of their arrival, and within 24 hours of their arrival for other visas

#### **Documents Required for Registration**

- Form – A
- Passport copy and Visa copy along with the arrival stamp page
- Proof of Residence (Leave & License agreement/ C Form from the owner is required to be submitted within 24 hours to FRO 'C' window)
- Bonafide Certificate and Letter of Provisional Admission from the University/ College/ Institution in case of a Student Visa.

#### **Extension of Student Visa**

Extension of a Student Visa is done locally by the FRO. As long as the foreigner is a bonafide student and is studying in a recognized University/ Institute, extension is provided up to five years or for the duration of the Programme, whichever is less on a year to year basis.

Documents Required for Visa Extension:

- Application Form containing Telephone/Mobile numbers
- Passport Copy
- Visa Copy
- Residential Permit Copy
- Bonafide Certificate from the College/Institute (Year to Year)

- Address Proof
- Bank Statement (Showing Financial Transactions)
- All Mark Sheets
- Students with failing grades are allowed an extension until the University/College/Institute allows them, provided a Bonafide certificate states their intention to continue their studies

#### **Return Visa**

Return Visa is a facility to be granted to foreign nationals who have completed a one year stay and are likely to be permitted to continue their stay for another year in India. It is not to be granted in a routine manner or while their stay is under consideration.

Return visas are

- Granted to a student to visit his/her country
- Granted once in a year (In an emergency, a second return visa may be granted)
- Granted up to 90 days (Subject to the validity of the passport and visa)
- Not granted for tourism
- Return Visa Fees are as per Government Circulars
- Return Visa is not issued on a Provisional Visa

Documents required for Return Visa

- Application Form
- Passport copy
- Visa copy and Residential Permit copy
- Bonafide Certificate
- No Objection Certificate issued by the University/ Institute/ College on an official letter head

For more details, visit [www.punepolice.gov.in](http://www.punepolice.gov.in)

## Admission Process for International Students

To assist students with their application to Symbiosis International University, a detailed stepwise procedure is available on the official website at [www.scie.ac.in](http://www.scie.ac.in), where students can avail the user friendly online application software.

Your application will be considered and authenticated only after SCIE receives full payment towards application fee. Fees remitted must be exclusive of bank charges.

### Category

- **Foreign National (FN):** A student is eligible to apply as a Foreign National (FN) if he/she is a citizen of any country other than India and holds a foreign passport.
- **Overseas Citizenship of India (OCI):** A student is eligible to apply as OCI if he/she is granted with Overseas Citizenship of India and has an OCI card.
- **Person of Indian Origin (PIO):** A student is eligible to apply as a Person of Indian Origin (PIO) if he/she has a PIO card, and is a citizen of a country other than India.

[As per the Government of India Notification dated 9th January 2015, all the existing Persons of Indian Origin card holder registered as such shall be deemed to be Overseas Citizens of India card holders (OCI).]

English Proficiency Test is mandatory for the foreign nationals / OCI / PIO students. Student has an option to either appear for IELTS (conducted by British Council) or IELEA (conducted by Symbiosis). The minimum score required for IELTS is band 6 and for IELEA band 4.

- **Non Resident Indian (NRI):** A student is eligible to apply as a Non Resident Indian (NRI) if he/she has appeared for the 12th examination (equivalent to the Indian 12th) or Graduation outside India. It is mandatory for one of the two qualifying examinations to be given outside India.

It is mandatory for NRI students who have appeared for their 12th outside India and graduation from India to appear for the SNAP TEST.

Kindly refer for details on SNAP Registration.

### Recognition of Board and University

Admissions are in conformity with the guidelines set by the Association of Indian Universities and the Statutory Bodies of India like the Indian Nursing Council, All India Council for Technical Education, Bar Council of India, etc.

Only candidates who have the requisite qualification from foreign universities or Boards of Higher Education accredited and recognized by the Association of Indian Universities (AIU), Govt. of India, New Delhi are eligible to apply at Symbiosis institutes for admission.

If required, candidates will be asked to obtain the 'eligibility certificate/equivalency certificate' from the Equivalence branch, Association of Indian Universities (AIU), New Delhi on the given below address.

Association of Indian Universities  
AIU House, 16 Kotla Marg,  
New Delhi – 110 002  
Tel No: +91 – 11 – 23230059  
Fax No: +91 – 11 – 23232131  
Email: [info@aiuweb.org](mailto:info@aiuweb.org)  
Website: <http://www.aiuweb.org>

### Eligibility

Prospective students must have completed full time 3 year Bachelor Degree program from any statutory University with minimum 50% marks at graduate level.

In case of Engineering Stream the prospective students must have completed full time 4 year Bachelor Degree program from any statutory University with minimum 50% marks at graduate level.

Students appearing for their final year can apply but their admission will be subject to obtaining a minimum of 50% marks at the qualifying examination.

**Note:**

- Students having backlogs / fail in their final results are not eligible for admission
- Each program has specific eligibility criteria; please check the respective institute information for the same.
- The admission to the program is subject to fulfillment of the specific eligibility criteria.
- It is the responsibility of the student to ascertain whether they possess the requisite qualifications for admission.
- Having been completed the application and paid the application fee does not mean acceptance of eligibility.
- Final eligibility for admission will be decided by Symbiosis International University after submission of all the required documents.

**Documents to upload at the time of online application**

- 10+2 or equivalent Mark sheet.
- Bachelor Degree Mark sheets (Semester wise / Year wise).
- Photocopy of Valid Passport
- Statement of Purpose
- 2 Letters of Recommendations in original
- English Proficiency Test (Not applicable to NRI students)
- Payment Proof of Application Fee (If you are paying fee by SWIFT/NEFT/RTGS Transfer, Upload scan copy transaction.)

**Documents Submission**

Applicants must have to submit the hard copy of the filled-in application form along with necessary documents. 'PREVIEW' your application and take a print out and affix a recent passport size photograph in the space provided and sign at the end of the form. Make sure that you will attach the proof of payment along with other documents.

Submit or courier this print copy of your application along with the photo copies of all uploaded documents to:

Symbiosis Centre for International Education (SCIE),  
Senapati Bapat Road, Pune 411 004, Maharashtra, India  
Tel. +91 20 25671905

**Documents Verification & Evaluation**

When online application reaches SCIE along with the payment of Application fee and all the required documents; SCIE will verify uploaded documents and check the requisite qualifications for admission. Application will be forwarded to the Admission Committee for Evaluation. The Admission Committee will shortlist the applications based on the previous academic track record, SNAP score (if applicable), English Proficiency Test (if applicable), Statement of Purpose, Letters of Recommendation, work experience and achievements (if any).

**Merit List**

After evaluation by Admission Committee, SCIE will send an email informing about the status of your admission. You will receive an offer letter through email depending on evaluations done on your application. Administrative and Part Payment of Academic Fee If you receive an offer letter through email, you need to confirm your intention of joining the said program by making a payment of administrative fee and part payment of annual academic fee within stipulated period mentioned in the offer letter.

**Administrative & Part Payment of Annual Academic Fee = USD equivalent to INR 1,05,000**

The break-up of USD equivalent to INR 1,05,000 is mentioned below:

1. USD equivalent to INR 40,000 towards administrative fee (Non-refundable). This includes eligibility, medical, insurance, admin and processing charges.
2. USD equivalent to INR 65,000 towards part payment of annual academic fee. This includes pre induction charges (non-refundable) and institute deposit (refundable) (if any)

To make this payment, you will have to log in to your 'Online Application' with your 'SCIE ID' and 'Password'. Then follow Payment instructions mentioned on the link.

Kindly ensure that this payment is to be made within the

stipulated date mentioned in the offer letter. The balance payment of annual academic fee is to be paid on or before the date of reporting.

Applicants who fail to make the payment within stipulated date will not be able to secure a provisional admission to 'Symbiosis International University' and their seat will be offered to the next applicant in the Waitlist.

### Provisional Admission Letter

SCIE will issue a "Provisional Admission Letter" to the foreign national students who require the Student Visa, only after receipt of administrative and part payment of academic fee. Applicant can use this letter as a supporting document while applying for his/her student visa.

#### Note:

The Visa should be student Visa and should mention the name of "Symbiosis International University". Any other type of visa is invalid and final admission will not be granted to students who do not have a valid visa. For the interview at the Indian Embassy make sure that you carry relevant documents to prove how you intend to finance your education in India.

### Reporting Mail

On confirmation of the receipt of USD equivalent to INR 1,05,000/-, applicant will be considered as 'Provisionally Admitted' to Symbiosis International University. Subsequently, SCIE will send you the letter regarding the formalities to be completed at the time of reporting.

The student provisionally admitted to Pune campus have to report to SCIE and the student provisionally admitted to out of Pune campus will have to report to their respective institutes on the dates mentioned in the prospectus to complete the reporting formalities.

Kindly check your respective institute information in the prospectus or SCIE website for specific reporting date to SCIE and the respective institute.

### Reporting Formalities

#### 1. Medical Test

International students will have to undergo a medical examination. Medical check-up will be conducted at

Symbiosis Centre for Health Care (SCHC) within the Campus. Collect the Medical Test Form for Medical Check-up. After undergoing medical test submit the counterfoil of the Medical Test form.

#### 2. Accounts Department

Take the confirmation of Fee details from Accounts Department. Pay the balance amount or short fall if any.

#### 3. Eligibility Formalities

The clearance of the Eligibility is an essential factor for admission to any program of Symbiosis International University (SIU). The admission will be provisional till the clearance of the same. The student is liable to fill the online Eligibility form and submit all the necessary documents mentioned above as per the category. Few documents which were not possible to be submitted at the time of reporting must reach at SCIE latest by 31st August. Students who fail to submit the documents within the stipulated date will not be allowed to appear for the semester I examination. They may have to forfeit the academic fee and may lose an academic year.

#### 4. Submission & Verification of all the required documents with Originals

The students are advised to carry all original documents along with 2 set s of attested photocopies.

Documents required from Foreign Nationals/ PIO/ OCI:

- Mark sheet of 12th Std./ Equivalent
- Semester wise/ Year wise Bachelor Degree Mark sheet
- Passing Certificate, Provisional Certificate or Degree Certificate of the University
- English Proficiency Test Result
- Gap certificate (applicable for students with the gap of one year or more)
- Migration certificate in Original (in case graduation from an Indian University)
- Transfer certificate in Original (in case graduation from an Indian University)
- Anti-Ragging Affidavit (Students & Parents)
- Indemnification/ Healthcare, Recreation and Sports Undertaking (Students & Parents)

- Experience Certificate (if applicable)
- Certificate of change in name (if applicable)
- Passport
- PIO card (only for PIO students)
- OCI Card (only for OCI students)
- Citizenship card (only in case of Nepali nationals)
- Valid VISA (not applicable for Nepal & Bhutan students)
- Valid Residential Permit (not applicable for Nepal & Bhutan students)

#### Documents required from NRI:

- Mark sheet of 12th Std./Equivalent
- Semester wise/ Year wise Bachelor Degree Mark sheet
- Passing Certificate, Provisional Certificate or Degree Certificate of the University
- Gap certificate (applicable for students with the gap of one year or more)
- Migration certificate in Original (in case graduation from an Indian University)

- Transfer certificate in Original (in case graduation from an Indian University)
- Anti-Ragging Affidavit (Students & Parents)
- Indemnification/ Healthcare, Recreation and Sports Undertaking (Students & Parents)
- Experience Certificate (if applicable)
- Certificate of change in name (if applicable)
- Passport

Please ensure you carry all original documents for verification including passport

#### **Joining Letter to respective institutes (Applicable to Pune Campus)**

Before you proceed to your respective institutes ensure that you have collected the Joining Letter duly signed and stamped. Submit your 'Joining Letter' to the International Students Coordinator of your respective institute and complete the remaining formalities at institute like payment of hostel fee, mess fee, uniform fee, etc. which are not included in annual academic fee.

## *Payment Instructions*

- Except Students from Nepal and Bhutan it is mandatory for all the students to make all the transactions in USD currency.
- The payment has to be made in USD equivalent of the amount published in INR value.
- Authentication of all the payments will be made by the accountant at SCIE. Payment will be authenticated only after its realization in SIU account.
- Incomplete payments (either through telegraphic transfer/cash) will not be entertained.
- Kindly note that currency exchange rate for all the transactions will be at actual and student will have to bear all applicable transaction charges or card payment charges.
- Update the SWIFT/NEFT/RTGS Transfer details in SWIFT/NEFT/RTGS Transfer windows and send scan of the transaction on [paymentqueries@scie.ac.in](mailto:paymentqueries@scie.ac.in)

- For More information, you can contact us on +91 020 25671905 or +91 020 25652444 (Ext. 266).

#### **Application Fee**

US Dollars equivalent to INR 9,000/- (Non Refundable)

Students applying to Symbiosis International University will have to pay an 'Application fee' along with their application.

Once you complete your Online Application; system will prompt you to make a payment of your 'Application Fee'.

#### **International English Language Assessment (IELA) Examination**

US Dollars equivalent to INR 3,575/- (Non Refundable)

Students enrolling for the 'International English Language Assessment' exam will have to pay the 'IELA examination fee'.

During the Online Application, the system will prompt you about IELE details and accordingly, at the time of payment this fee will be added along with your 'Application fee'. Note - Your application will be considered and authenticated only after SCIE receives full payment.

### **Administrative and part payment of Academic fee**

US Dollars equivalent to INR 1,05,000/-

These charges include INR 40,000/- towards the Administrative fees and INR 65,000/- towards the Part Payment of Annual Academic fee which includes pre induction charges (non-refundable) and institute deposit

## *Modes of payment*

Once you complete your Online Application, the system will prompt you to select the mode of payment and accordingly it will guide you through the procedure.

### **Online Payment**

You can make your payment by using an International Credit / Debit Card.

### **Offline Payment**

**Cash payment at Axis Bank:** (Only for Nepalese and Bhutanese Students)

You can deposit cash at Axis Bank with the help of a Pay in Slip. After payment, the student must mention the Axis Bank's branch name and date of payment on the Pay in Slip (Challan Copy) and then submit the copy of the Pay in Slip copy to SCIE Office by hand or by Courier.

**NEFT/RTGS Transfer:** (Only For Nepalese and Bhutanese Students)

Students who wish to make any of their payments through NEFT/RTGS transfer must approach a bank and request for a NEFT/RTGS transfer. Please mention Your Name and SCIE ID while making the transaction. Details for transaction are mentioned below:

(refundable) (if any).

After assessing and evaluating the application, SCIE will send an offer letter to selected candidates. Once the candidate receives the offer letter, he/she will need to confirm his/her intention of joining the said program by making a payment of USD equivalent to INR 1,05,000.

In case of Foreign National/PIO/OCI students, SCIE will issue a Provisional Admission Letter (PAL) only after receiving this payment to enable candidates to apply for a Visa.

Note – Pre-Induction Charges (If any) and USD equivalent to INR 40,000 towards 'Administrative fee' are non-refundable

For NEFT/ RTGS Transfer	
Account Number:	315010100148870
Account Name:	Symbiosis International University - International Office (SIU-NB)
Bank Name:	AXIS Bank Ltd. Sai Capital, S. B. Road Branch, Pune - 411016 India
IFSC Code:	UTIB0000315
Swift Code:	AXISINBB315

### **Swift Transfer**

(Applicable to All Students, Except Nepalese and Bhutanese)

Students who wish to make any of their payments through Swift transfer must approach a bank in their home country and request for a Swift transfer. Please mention Your Name and SCIE ID while making the transaction. Details for transaction are mentioned below:

To ensure credits favouring Axis Bank Limited are correctly & promptly credited to the accounts held with Chase Manhattan Bank, we recommend that remitters route funds electronically in the following formats:

For Swift Transfer	
Beneficiary Name & Address:	Symbiosis International University S.B. Road, Pune, Post Box No. 411004
Beneficiary Bank Name & Address:	Axis Bank Ltd., Mumbai, India
Beneficiary Bank Account No.	315010100148863
Beneficiary Bank Swift Code	AXISINBB315
Intermediary Bank Name & Address	J. P. MORGAN Chase Bank New York
Intermediary Bank Account No.	001-1-407376
Intermediary Bank Swift Code	CHASUS33
IBAN No.	FED ABA 021000021

For admissions of International Students and Events: write to [rupali@symbiosis.ac.in](mailto:rupali@symbiosis.ac.in)

For Student Exchange and Semester Abroad: write to [int.initiatives@symbiosis.ac.in](mailto:int.initiatives@symbiosis.ac.in)

For International Student Support: write to [amruta@scie.ac.in](mailto:amruta@scie.ac.in)

For payment query: write to [paymentqueries@scie.ac.in](mailto:paymentqueries@scie.ac.in)

## Eligibility and Reservation of Seats

### Eligibility

- Graduate from any recognized / statutory University or Institute with a minimum of 50% marks (45% for SC/ST).
- Programs which require specific discipline/ subject specialisation need to be checked for eligibility as given by the respective Institute.
- A candidate who has completed qualifying degree from any Foreign University must obtain an equivalence certificate from the Association of Indian Universities (AIU).
- All foreign degrees/ qualifications need to be verified from AIU by the candidate before seeking admission to any Programme of SIU.
- Evaluation Division of the Association of Indian Universities (AIU) issues equivalence certificate for foreign degrees/qualifications. The contact details are as below:

Association of Indian Universities

AIU House, 16 Comrade Indrajit Gupta Marg (Kotla Marg),  
Landmark: Opposite National Bal Bhawan, Near I.T.O.,  
New Delhi-110002, India

Tel. No.+91-11-23230059; 23232429; 23232305

Fax No.+91-11-23232131

Email: info@aiuweb.org Website: www.aiuweb.org

Note: It is the responsibility of the candidates to ascertain whether they possess the requisite qualifications / eligibility for admission. Having been admitted provisionally does not mean acceptance of eligibility. Final eligibility of admission will be decided by Symbiosis International University.

### Reservation Policy:

As per the UGC Regulations, following will be the reservation policy for admission to any program of Institutes of SIU (Except Symbiosis Institutes of Management Studies, which has separate policy #)

### A. Within Sanctioned Intake

Scheduled Caste (SC)	:	15%
Scheduled Tribes (ST)	:	7.5%
Differently Abled *	:	3%
<b>B. OVER &amp; ABOVE INTAKE</b>		
Kashmiri Migrants	:	2 seats per program
International Candidates	:	15%

Candidates applying from categories other than Open Category are required to submit valid supporting document (s) at the time of GE-PIWAT (if shortlisted).

### \* Differently Abled Category (DAC) at SIU

In compliance to Govt. Directives on disability guidelines issued by the office of the Chief Commissioner for persons with disabilities vide Ministry of Social Justice and Empowerment New Delhi notification no. 16-18/97 on dated 1<sup>st</sup> June 2001 and University Grants Commission Notification No. F.6-1/2006 (CPP-II/SCT) dated 30/09/2009, SIU has made provision of reserving 3% seats for Differently Abled Category (DAC) students in all the Institutes/Department of SIU.

### The types of disabilities covered are:-

- a) Vision Impairment
- b) Hearing Impairment
- c) Locomotors Disabilities
- d) Mental Retardation
- e) Multiple Disabilities
- f) Dyslexia



All candidates claiming admission under DAC will be provisionally admitted under the said category. Thereafter, the candidate will be required to obtain an **'Authentication Certificate'** from Symbiosis Centre of Health Care (SCHC) within one month of commencement of the program. SCHC will check validity of documents produced by the candidates and verify the continued existence and extent of the disability.

**# For Symbiosis Institute of Management Studies (SIMS):** As per MoU with Ministry of Defence clause no. 13 sub clause (d) **The term Defence Personnel would mean only those serving / retired Defence Personnel from the Army, Navy and Air Force who fall in the category of ex-serviceman as laid down vide Ministry of Defence Letter no. 36034/5/85 - Estt (SCT) dated 14 April, 1987.**

### Reservation of Seats within the intake is:

- **Defence Category- General:** 80% seats for dependents (Children/Ward) of Defence personnel. (as per merit)

- **Defence category- Special:** 10% seats for dependents of Defence personnel killed in action (war, Counter Insurgency or war like operation), disabled in action (war, Counter Insurgency or war like operation), with more than 50% disability, next of kin of service personnel who have died while in service, death being attributable to military service. (as per merit)
- **Open Category:** 10% seats are in open category to civilian candidates sponsored/ recommended by the Industry (as per merit).

### Reservation of Seats over and above intake:

Officers of Armed Forces on Study Leave as authorized by respective Services HQs are granted automatic admission subject to meeting eligibility criteria



## Admission Process for Indian Students

Since 2007, candidates aspiring to join MBA programs offered by institutes/Department of Symbiosis International University have to take the common, mandatory Symbiosis National Aptitude (SNAP) Test. A candidate has to register for SNAP Test & then register with the institutes offering his/ her choice of program by paying separate institution registration fees. If shortlisted, he/she would then attend the GE-PIWAT process conducted by each of these institutes.

**Candidates should also note that SNAP Test is NOT applicable for :**

SR.	NAME OF THE INSTITUTE	NAME OF THE PROGRAMME
1	Symbiosis Law School (SLS-Pune)	LL.M.
2	Symbiosis Institute of Health Sciences (SIHS)	M.Sc. (Medical Technology)
3	Symbiosis College of Nursing (SCON)	M.Sc. (Nursing)
4	Symbiosis School of Biomedical Sciences (SSBS)	M.Sc. (Biomedical Sciences) M.Sc. (Biotechnology) M.Sc. (Nutrition & Dietetics)
5	Symbiosis Institute of Media & Communication, Pune (SIMC- Pune)	M.A. (Mass Communication)
6	Symbiosis School of Economics (SSE)	M.Sc. (Economics)
7	Symbiosis Institute of Technology (SIT)	M.Tech. (CAD & CAM) M.Tech. (E&TC)
8	Symbiosis Institute of Geoinformatics (SIG)	M.Sc. (Geoinformatics)

A candidate aspiring to do higher studies at Symbiosis International University needs to do the following:

### Stage- I: SNAP Test

- Register online on [snaptest.org](http://snaptest.org)
- **Upload the latest scanned photograph of yourself at the time of SNAP Online Registration.**
- **Follow the instructions for payment for Test fee of Rs. 1500/- on the above website.**
- Any changes in the online application form may be made only upto the closing date of Registration i.e, Tuesday, November 24, 2015. No changes are permitted after this under any circumstances.
- All disputes between candidate and the Symbiosis Test Secretariat shall be subject to exclusive jurisdiction of Pune City and by Arbitrator only.
- Download and print SNAP Test Admit Card through SNAP website [[snaptest.org](http://snaptest.org)] which will be available from Saturday, December 05, 2015, till Sunday, December 20, 2015.
- Admit Card along with Photo Identity proof should be carried to the Test Centre at the time of the test.

(Candidates should note that an authenticated Admit Card is an important document without which the candidate will not be permitted to appear for further selection processes of institutes. If the Admit card is lost, a duplicate Admit Card will not be issued. It should be retained till the admission process is over and the Programme commences.)

**SNAP Score will be valid only for admission to all MBA institutes of Symbiosis International University for the academic year of 2016-17.**

**(Note: - SNAP Result will be declared on January 11, 2016 on [snaptest.org](http://snaptest.org) and will be available for a month upto February 12, 2016.)**

## Stage- II: Submission of Application fee to the desired constituent institute of Symbiosis International University.

- **Before applying to an institute a candidate must register for SNAP 2015.**
- **Visit desired institute (s) website for institute (s) registration and institute (s) application fees. Pay the fee of Rs. 1000/- to each institute as Institute Application Fee** to the institute (s) in which candidate is seeking to take admission.
- The SNAP website allows a facility for online payment for application fee for many of its constituent PG institutes along with online payment of SNAP fee.
- Candidate can also make payment from the institute (s) website.
- Candidate can apply for more than one institute.

### How to Register for SNAP 2015?

#### Step- 1

- Register for SNAP Test at [snaptest.org](http://snaptest.org)
- The Candidate is required to upload the latest scanned photograph of self at the time of online registration. This will generate your SNAP ID. To pay the fees different 'Payment Advice' formats are created. Choose a payment mode and print a 'Payment Advice' form accordingly.

#### Step- 2

- Pay a non- refundable fee of Rs. 1500/- according to the payment mode.

#### The 4 payment modes are as follows:

##### • Online Payment Through Credit Card:

The candidate may pay directly through Master or Visa card online by following the instructions on the SNAP website after the registration.

##### • Online Payment Through Net Banking:

The candidate may transfer SNAP test fee to Symbiosis Test Secretariat account using Net Banking option after the registration.

##### • Payment Through Cash:

After online SNAP 2015 registration print 'Axis Bank or Indian Bank Challan' from the SNAP website. It is in 3 parts. Pay Rs. 1500/- in cash at any Axis Bank or Indian Bank branch in your city. Refer to the list of branches on the website. The bank will return two stamped parts of the 'Axis Bank or Indian Bank Challan' to the candidate.

- Candidates need to keep the Candidate copy as payment receipt. Sign the stamped 'Symbiosis copy' of the 'Axis Bank or Indian Bank Challan' and send it to the Symbiosis Test Secretariat at the address given in this page.

##### • Payment Through Demand Draft:

Obtain a Demand Draft (DD) of Rs. 1500/- from any Nationalized Bank in favour of "Symbiosis Test Secretariat" payable at Pune.

Fill DD details in the DD payment option in SNAP website and take a print out of 'Payment Advice' form for DD and send it along with the DD to the Symbiosis Test Secretariat only at the following Address. The photocopy of the Demand Draft should be retained for future reference.

### Symbiosis Test Secretariat

Symbiosis International University

Gram: Lavale, Tal: Mulshi, Dist:Pune- 412115.

Tel :- 020-39116226/27 | Telefax: 020-39116228.

### Step-3

**1.SNAP Test** Admit Card should be printed from the SNAP website [snaptest.org] which will be available from, Saturday, December 05, 2015, till Sunday, December 20, 2015.

Admit Card along with Photo Identity proof should be carried to the Test Centre at the time of the test. An acceptable photo identity is any one of the following,

- Passport.
- Driving license.
- College/ Institute Identity Card.
- Credit card with photograph.
- Voter ID Card.
- Pan Card
- AADHAR Card (UID)

3. Please ensure that your latest passport size, coloured photograph is pasted on the Admit Card at the place provided for.

**4. An authorized person from Symbiosis International University will verify and authenticate your Admit Card against the photo-id on the day of the Test. Please preserve this authenticated Admit Card for further GE-PIWAT processes.**

5. Candidates should note that an authenticated Admit Card is an important document without which the candidate will not be permitted to appear for further selection processes of SIU. **If the Admit card is lost, a duplicate Admit Card will not be issued.** It should be retained till the admission process is over.

#### Note:

International Or NRI candidates are requested to check the eligibility at scie.ac.in before SNAP Test online registration.

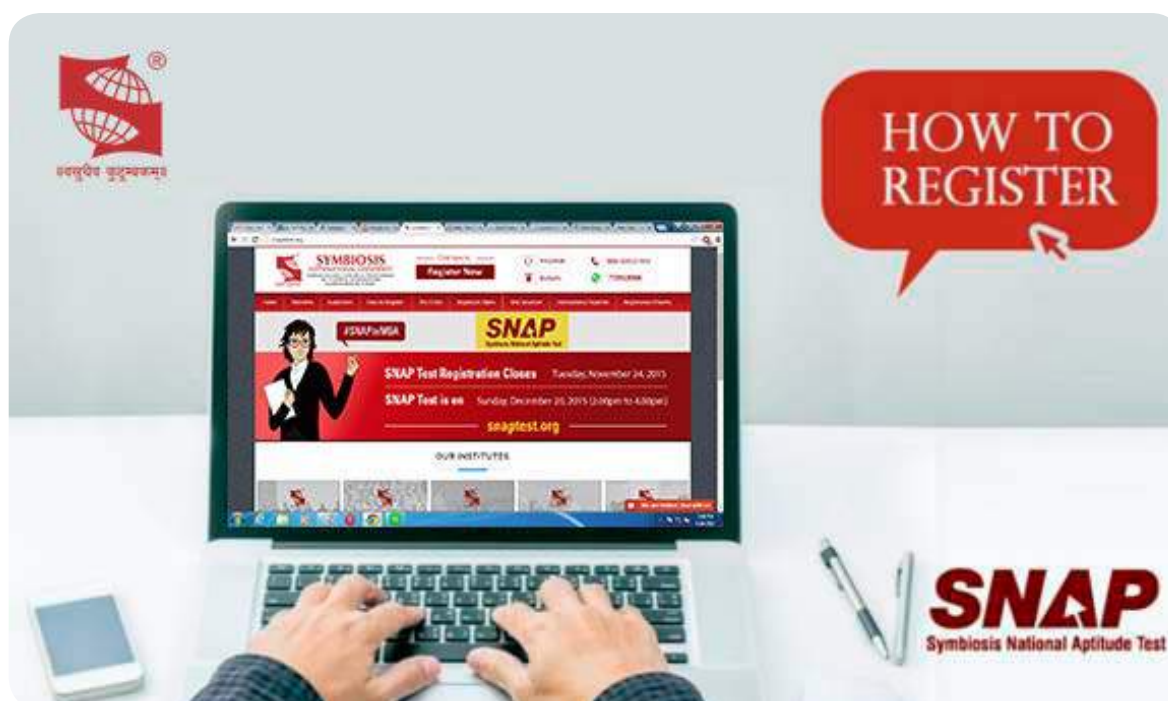

Symbiosis Test Secretariat will not hold information about the institutes shortlist policies/ process and declaration of lists and GE-PIWAT process. Candidates should contact the respective institute for same.

Symbiosis Test Secretariat will not be held responsible for non-delivery or any delay on the part of Courier/ Postal services.

At the time of filling online application form or while appearing for SNAP test, Any attempt to impersonate or indulge in any malpractice, identified at any stage of the admission process would disqualify the candidate from the admission processes to all MBA programs of Symbiosis International University and may also lead to appropriate legal action as deemed fit.

### SNAP Test Structure

- **SNAP Test duration is 120 minutes.**  
(Date: December 20, 2015, Time: 2.00 p.m. to 4.00 p.m.)
- **SNAP Test is an objective test. Each question** has 4 responses. Candidate should choose an appropriate response. Each wrong answer attracts **25% negative marks.**
- Candidate must use Blue or Black ball point pen only.

### SNAP Test Structure

SR. NO.	SECTIONS	TOTAL MARKS
1	General English: Reading Comprehension, Verbal Reasoning, Verbal Ability	40
2	Quantitative, Data Interpretation & Data Sufficiency	40
3	General Awareness: General Knowledge, Current Affairs, Business Scenario	40
4	Analytical & Logical Reasoning	60
	<b>Total</b>	<b>180</b>

## Stage -III: Selection Process

**A) Shortlisting for Group Exercise, Personal Interaction and Writing Ability Test:** Candidates will be shortlisted for GE-PIWAT based on their overall SNAP Percentile. Category-wise cut off will be published on the website of the respective institute.

**B) Merit List:** Merit list will be based on the following parameters:

WEIGHTAGES FOR FINAL MERIT LIST				
SNAP Score out of 180 Marks scaled down to 50 Marks	Group Exercise (GE)	Personal Interaction (PI)	Writing Ability Test (WAT)	Total
50	10	30	10	100

Category-wise cut off for Merit List and Wait List will be displayed on the website of the respective institute.

\*\*Disclaimer:

It is mandatory to attend all components / tests of GE-PIWAT to be eligible for admission to any PG Programs. Only candidate who attend all components / tests of selection process (GE-PIWAT) shall be considered as eligible for generation of merit / wait / reject list. Candidates who remain absent for any one of the component / test will be considered as ineligible for selection process of any of the PG degree Programme of SIU.

**All admissions are provisional, subject to confirmation of eligibility by the University.**

### Scholarship

Scholarships are awarded to meritorious students joining Symbiosis Institutes for Undergraduate and Postgraduate Programs by the Symbiosis Society Foundation.

For further details visit [www.symbiosissocietyfoundation.org](http://www.symbiosissocietyfoundation.org)



Credila - One Point Of Contact - Education Loan as below  
Name: Mr. Satyam Lambade  
Email Id: [satyaml@credila.com](mailto:satyaml@credila.com)  
Contact Details: 9765491467

## Examination and Evaluation Pattern of the University

### Choice Based Credit System (CBCS):

- Grading / Marking Scheme
- Standard of Passing
- Award of Degree
- Atkt and Validity of Terms

### Cumulative Grade Point Average (CGPA) System for Academic Programs

All Programs of University shall follow the total credits as recommended by Board of Studies and approved by the Academic Council and will adhere to the distribution of continuous evaluation and term end examination prescribed in the approved Programme structure.

Over & above, mandatory 1 credit is allotted to Integrated Disaster Management course which is evaluated but not included in calculation of GPA.

#### Calculation of Grade point

The grade points corresponding to nine grades will be as follows:

LETTER GRADE	PROPORTION	GRADE POINT
O (Outstanding)	Top 3%	10
A+ (Excellent)	12%	9
A (Very Good)	21%	8
B+ (Good)	28%	7
B (Above Average)	21%	6
C (Average)	12%	5
P (Pass)	Bottom 3%	4
F (Fail)		0
AB (Absent)		0

**Relative grading:** The grading of students will be done based on the relative performance of the students compared to the class.

- Continuous Assessment, Term-end examination and Practical (if any) will be separate heads of passing.
- Passing in a course means securing 40% of absolute

marks in each of the heads.

- Separate grade points will be calculated for continuous and term-end examinations and the weighted average of both will be the grade point for the course.

**Re-evaluation:** In case of re-evaluation, the scores obtained will be fitted as per original range of marks of the grades.

**Backlog Examinations:** In case of students appearing for Backlog examination, the marks secured in the subsequent attempt will be fitted back into the earlier distribution i.e. Original range of marks of the grades.

**Calculation of GPA for Semester and Overall CGPA:** The Grade Point Average for the semester will be calculated by taking the weighted average of the course Grade points.

The weights will be defined as per the credit points they carry. Similarly the CGPA for the Programme will be calculated by taking the weighted average of the semester grade points where the total credit for the semester will act as the weight. The formula is as below:

$$\text{CGPA} = \frac{\{ (\text{GPA of Sem. I}) (\text{Credit Points of Sem. I}) + (\text{GPA of Sem. II}) (\text{Credit Points of Sem. II}) + (\text{GPA of Sem. III}) (\text{Credit Points of Sem. III}) + (\text{GPA of Sem. IV}) (\text{Credit Points of Sem. IV}) \}}{\{ \text{Total Credit Points} \}}$$

CGPA will be calculated up to two decimal points.

**Standard of passing:** A student has to pass both internal and external examination separately i.e., obtain minimum GP of 4.00. A GP less than 4.00 will be treated as grade F (fail).

A student will be awarded the degree only if he/she has a CGPA of minimum 4.00 on the completion of Programme and has cleared Integrated Disaster Management Programme.

Conversion of CGPA to percentage marks:

**Percentage = CGPA / 10 \* 100**

### Credit equivalence policy:

SCIE will convert the grades of a foreign University as detailed below:

US GRADE	BRITISH GRADE	ECTS GRADE	SIU GRADE	SIU GP
A+	80-100		O	10
A	70-79	A	A+	9
B+	65-69	B	A	8
B	55-64	C	B+	7
C+	50-54	D	B	6
C	40-49	E	C	5
D+			P	4
D				
F	0-39	F,FX		

NTU GRADE	SIU GRADE	SIU GP
A+		
A	O	10
A-	A+	9
B+	A	8
B	B+	7
B-	B+	7
C+	B	6
C	C	5
D+	P	4

### Marking system for Symbiosis College of Nursing:

As per the requirement of Nursing Council, the following rules shall apply -

- A student must have minimum of 80% attendance (irrespective of the kind of absence) in theory and practical in each subject for appearing University examination.
- A student must have 100% attendance in each of the practical areas before award of degree.
- A student has to pass in theory and practical examination separately in each of the paper.
- If a student fails in either theory or practical

paper he/she has to re-appear for both the papers (Theory and practical).

- A candidate can take any number of attempts with a condition that the student completes the course within the maximum period allowed.
- The candidate, in spite of failing in more than two courses he/she can be promoted to next year.
- Student shall not be admitted to the subsequent higher examination unless the candidate has passed the previous examination.
- The maximum period to complete the course successfully should not exceed 8 years for 4 years Programme and 4 years for 2 years Programme.
- Maximum number of students for practical examination should not exceed 20 per day.
- All practical examinations must be held in the respective clinical areas.
- Internal and external assessment ratio is 25:75.
- Transcript in the format prescribed by the Nursing Council shall be provided by the institute

### Allowed To Keep Terms (ATKT) Rules

#### ATKT Rule for a 2 and 2 and 1/2 year Programme:

He/she cannot appear for end Semester - 3 exams if he/she has CGPA less than 4.00 up to Semester – 1 irrespective of number of backlogs.

He/she cannot appear for end Semester - 4 exams if he/she has CGPA less than 4.00 up to Semester – 2 irrespective of number of backlogs.

He/she cannot appear for end Semester - 5 exams if he/she has CGPA less than 4.00 up to Semester – 3 irrespective of number of backlogs.

### Validity of Terms for Programs

#### Post Graduate Degree Programs

The students admitted to all post graduate Programs of the University, will be allowed to keep terms for a period of one year from the date of admission beyond the normal period of the Programme, i.e. the students joining a two years Programme must complete the Programme in three years from the date of admission.

### Diploma, Post Graduate Diploma and PG Executive Education Programs

The students admitted to any of the above Programs except under the faculty of Law, will be allowed to keep terms for a period of one year after the stipulated duration of the Programme. The students admitted to diploma Programs under the faculty of Law will be allowed to keep terms for a period of two years after the stipulated duration of the Programme if it is annual pattern.

#### Time slot for university examinations:

EXTERNAL MARKS	DURATION OF EXAMINATION	COMPENSATORY TIME IN CASE OF WRITER
less than 40	1 hour	20 min.
40 to less than 60	1 hour and 30 minutes	30 min.
60 to less than 80	2 hour and 30 minutes	50 min.
80 and more than 80	3 hours	60 min.

There is no provision to appear in an exam to improve marks or grades.

### Term Not Granted / Course Not Granted (TNG / CNG)

- Institute shall declare attendance every month.
- Institutes shall declare a list of students as Terms Not Granted / Course Not Granted (TNG/CNG) to those who do not fulfill minimum attendance requirement. Institutes should announce the cut-off date for calculation of the attendance of students

### Expiry of Validity

The students who are not able to complete the Programme within the stipulated period will have to take fresh admission to the Programme as per the prevalent rules and his/her performance at the examinations and the terms earlier kept will be treated as null and void.

well in advance and should communicate TNG / CNG list to the University at least one week prior to the commencement of term-end examination.

All those students who are granted TNG/CNG will be appearing the examinations in next season as a backlog. However, the candidate will not have to pay backlog examination fees





## Code of Conduct

### Article 1: PREAMBLE

The student code of conduct [Code] is established to foster and protect the core missions of the Symbiosis International University, Pune, to foster the scholarly and civic development of the University's students in a safe and secure learning environment, and to protect the people, properties and processes that support the University and its missions. However, the establishment and maintenance of a community where there is freedom to teach and to learn is dependent on maintaining an appropriate sense of order that allows for the pursuit of these objectives in an environment that is both safe and free of invidious disruption. Rules and regulations are necessary to mark the boundaries of this needed order.

### Article 2: APPLICABILITY

The Code is applicable to all students, which includes all persons taking Programs at various institutes/Department /departments of the University, either fulltime or part-time, pursuing undergraduate, graduate, professional studies. Persons who withdraw after allegedly violating the Code, who are not officially enrolled for a particular semester or term, but have a continuing relationship with the University, or who have been notified of their acceptance for admission are considered as "students". The Code applies to all locations of the University.

### Article 3: JURISDICTION

The Code applies to the on-campus conduct of all students at all the location / campus of the University.

The code also applies to the off-campus conduct of students in direct connection with:

- A.** Academic course requirements or any credit-bearing experiences, such as internships, field trips, study abroad / student exchange;
- B.** Any activity supporting pursuit of a degree, such as research at another institution or a professional practice assignment;
- C.** Any activity sponsored, conducted, or authorized by the university or by registered student organizations;
- D.** Any activity that causes substantial destruction of property belonging to the university or members of the university community or causes serious harm to the health or safety of members of the university community; or

- E.** Any activity in which a police report has been filed, a summons or indictment has been issued, or an arrest has occurred for any act or omission.

Students continue to be subject to the laws of the land while at the university, and violations of those laws may also constitute violations of the code. In such instances, the university may proceed with university disciplinary action under the code independently of any criminal proceeding involving the same conduct and may impose sanctions for violation of the code even if such criminal proceeding is not yet resolved.

### Article 4: RESPONSIBILITIES OF STUDENTS

Students are members of the University community and citizens of the state. As citizens, students are responsible to the community of which they are a part, and, as students, they are responsible to the academic community of the University.

Admission to the university carries with it the presumption that students will conduct themselves as responsible members of the academic community. As a condition of enrollment, all students assume responsibility to observe standards of conduct that will contribute to the pursuit of academic goals and to the welfare of the academic community. They are expected to practice high standards of academic and professional honesty and integrity and also to respect the rights, privileges, and property of other members of the academic community and the Society. They should refrain from any conduct that would interfere with university functions or endanger the health, welfare, or safety of other persons.

As a citizen of State, a student should not discriminate on the basis of race, color, creed, age, religion, gender, national or ethnic origin, marital status, sexual preference, physical disability, or any other legally protected status. They should at all times conduct themselves in a manner, which is not prejudicial to any law of the land. Their conduct should aim to achieve the meaning, mandate and manifestation as enshrined in the Constitution of India.

### Article 5: DISCIPLINARY MISCONDUCT

Any student found to have committed or to have attempted to commit the following misconduct is subject to appropriate disciplinary action under this Code. The instances of misconduct are not to be interpreted as all–

inclusive of situations in which disciplinary action will be invoked. These instances are illustrative, and the University reserves the right to take disciplinary action in appropriate circumstances not set out in this article.

The illustrative list of misconduct is as follows (Not exhaustive):

**DMC 1:** Academic Misconduct: Academic Misconduct means plagiarizing; cheating on assignments or examinations.

**DMC 1[a]:** Cheating: The act of obtaining or attempting to obtain credit for work by use of dishonest, deceptive, or fraudulent means.

**DMC 1[b]:** Plagiarism: The act of taking ideas, words, or specific substances of another and offering them as one's own.

**DMC 2:** Disruptive Conduct - Conduct that intentionally and substantially obstructs or disrupts teaching or freedom of movement or other lawful activities on university premises or in connection with any university-sponsored event or activity;

**DMC 3:** Discrimination - Engaging in verbal or physical behavior directed at an individual or group based on origin, race, creed, gender, religious beliefs, or sexual orientation that, according to a person of reasonable sensibilities, is likely to create an intimidating or demeaning environment that impedes the access of other students, faculty and staff to the educational benefits available to them. It also includes wearing articles of clothing with derogatory, racist, discriminatory, patently offensive, profane, sexually explicit, or graphic messages either in words or pictures, which demonstrate bias or discrimination against any individual or group within the University.

**DMC 4:** Falsification - Falsification means willfully providing University offices or officials with false, misleading, or incomplete information; forging or altering official University records or documents or conspiring with or inducing others to forge or alter University records or documents.

**DMC 5:** Refusal to Identify - Refusal to identify or falsely identifying one's self when requested by an authorized University official.

**DMC 6:** Illegal or Unauthorized Possession or Use of Weapons - Illegal or unauthorized possession or use of weapons means possessing or using weapons

or articles or substances usable as weapons, including, but not limited to, firearms, incendiary devices, explosives, and dangerous biological or chemical agents.

**DMC 7:** Illegal or Unauthorized Possession or Use of Drugs or Alcohol, Smoking – Symbiosis strongly supports the goals of "Drug Free Campuses". It is policy of Symbiosis that no student shall distribute, possess, or use illegal drugs, a controlled substance, on its premises. Possession of paraphernalia associated with the illegal use, possession, or manufacture of a controlled substance is also prohibited. It is also the Policy of University that smoking is prohibited in all the campuses of Symbiosis.

**DMC 8:** Unauthorized Access and Use of property & facilities - Unauthorized access means accessing without authorization University property, facilities, services, or information systems, or obtaining or providing to another person the means of such unauthorized access, including, but not limited to, using or providing without authorization keys, access cards, or access codes.

**DMC 9:** Act of Violence, Threatening, Harassing, or Assaultive Conduct - Act of Violence, Threatening, harassing, or assaultive conduct means engaging in conduct that has caused injury to other residents of the campus, endangers or threatens to endanger the health, safety, or welfare of another person, including, but not limited to, threatening, harassing, or assaultive behavior.

**DMC 10:** Theft, Property Damage, and Vandalism - Theft, property damage, and vandalism include theft or embezzlement of, damage to, destruction of, unauthorized possession of, or wrongful sale or gift of property.

**DMC 11:** Recording of Images without Knowledge - Using electronic or other means to make a video or photographic record of any person in a location where there is a reasonable expectation of privacy without the person's prior knowledge, when such a recording is likely to cause injury, distress, or damage to reputation. This includes, but is not limited to, taking video or photographic images in shower/locker rooms, residence hall rooms, and restrooms. The storing, sharing, and/or distributing of such unauthorized records by any means is also prohibited.

**DMC 12:** Causing Disrepute to other students – Engaging

or inciting other students to engage by any means whatsoever and performing or attempting to perform an act, which bring disrepute to other students / faculty of the University.

**DMC 13:** Failure to comply with university or any other authority - Failure to comply with legitimate directives of authorized university officials, law enforcement agency in the performance of their duties or violation of the terms of a disciplinary sanction.

**DMC 14:** Ragging – Any act which amounts to ragging in any form as defined under the Maharashtra Prohibition of Ragging Act, 1999 and also under the UGC Prohibition of Ragging Regulations, 2009.

**DMC 15:** Illegal Contracts - Students are prohibited from entering into verbal or written agreements or contracts that purport to bind, obligate, or create liability of any kind for University. The University will hold all such students individually liable for any financial or legal consequences or damages that may result from such unauthorized actions.

**DMC 16:** Abuse of Electronic Communication - Using University or personal telecommunications, data communication networks for illegal or improper purposes or in violation of University regulations and policies, or related laws.

**DMC 17:** Media Contact - Students are expressly prohibited from speaking on behalf of, or for, University

with any media organization or publication, or from inviting the same to any University-owned or operated property, facility, or event without the express written permission of the Office of University Communications.

**DMC 18:** Organization and Event Registration – A Student or group of Students shall not form any organization, society or organize any event or collect any fund or subscription without the specific written permission of the University.

**DMC 19:** Presenting False Testimony - Knowingly making false statements regarding a disciplinary matter before, during or after the disciplinary adjudication process.

**DMC 20:** Violation of University rules - Violation of other published university regulations, policies, or rules, or violations of law. These university regulations, policies, or rules include, but are not limited to, those rules, which regulate dress code, which regulate submission of assignments, which regulate examinations, which prohibit the misuse of library, misuse of computing resources, miscues of laboratory, which regulate acts which amounts to sexual harassment, rules for student and hostel rules and regulations.



### **Article 5 (a): GRIEVANCE REDRESSAL COMMITTEE OF INSTITUTE:**

Every Institute/Department shall constitute a Grievance Redressal Committee to address grievances of students. The students should be informed about the existence of such a committee, the members and the procedure of submitting grievances.

**Constitution of Grievance Redressal Committee:**

The committee shall be constituted by the Vice Chancellor and shall have following members:

- i. Professor / Associate Professor-Chairperson
- ii. Three Senior Faculty members on rotation basis nominated by Vice Chancellor -Member
- iii. A student representing the college nominated based on the academic merit- Special Invitee
- iv. Administrative Officer / Office Superintendent (Convener of the meetings)

#### **Procedure:**

The aggrieved student would submit in writing his/her grievance to the Administrative Officer/ Office Superintendent.

The Administrative Officer/Office Superintendent would convene a meeting of members within five days of receiving the complaint.

The report of the committee must be submitted to the Director within 2 working days of the meeting.

The decision taken would be communicated to the student within further 3 days working days.

Further if the student is aggrieved by the decision of the Grievance Redressal Committee he/she may appeal to the Ombudsman within 6 working days. The details of the same are uploaded on the website of the university.

**Procedure in redressal of grievances by Ombudsman and Grievance Redressal Committee:-**

1. Each institution shall establish a registry, headed by Administrative Officer / Office Superintendent where any aggrieved student may make an application seeking redressal of grievance.
2. The address of the registry shall be published on the notice board and placed on the website of the Institute/ Department.
3. On receipt of an application by the registry, Administrative

Officer / Office Superintendent shall inform the Ombudsman or the Grievance Redressal Committee, and shall immediately provide a copy of application to the institute for providing reply to the aggrieved student within seven days.

4. The Ombudsman or the Grievance Redressal Committee shall fix a date for hearing the complaint which shall be communicated to the institute and the aggrieved student either in writing or electronically.
5. An aggrieved student may appear in person.
6. The Ombudsman or the Grievance Redressal Committee shall ensure disposal of every application as early as possible as and not later than a month of receipt of the grievance.
7. The institution shall co-operate with the Ombudsman or the Grievance Redressal Committee, in redressal of grievances.
8. On the conclusion of proceedings, the Ombudsman or the Grievance Redressal Committee shall pass order, with reasons for order, to redress the grievance.
9. Every order shall be provided to the aggrieved student and the institute shall be placed on the website of the institute.
10. The institute shall comply with the order of the Ombudsman or the Grievance Redressal Committee
11. In case of any false or frivolous complaint, the ombudsman may order appropriate action against the complainant/ student.

### **Article 6: HEARING AND APPEALS**

Any student charged with violation of the Code shall have the opportunity to receive a fair hearing. To safeguard the rights of students, the Vice Chancellor shall ensure that there is an appeal procedure to govern the alleged violations of this policy. The appeals procedure shall provide both substantive and procedural fairness for the student alleged to have violated the Code and shall provide for resolution of cases within a reasonable period of time.

#### **Composition:**

- The Vice – Chancellor-Chairman
- The Associate Dean - Student affairs
- The Registrar
- The Faculty Member (Female) Other than the institute from where the students submit's grievance.
- The Campus Administrator – Lavale Campus.

## Article 7: PUNISHMENT AND PENALTIES

One or more of the following punishments may be taken when a student has been found to have violated the student code of conduct:

1. **Warning:** A written letter of reprimand resulting from a student's misconduct.
2. **Suspension:** Suspension is a sanction that terminates the student's enrollment at the university for a specified period of time.
3. **Monetary Fines:** Monetary Fines is a sanction in which a student is required to deposit amount as penalty or any amount deposited by him is forfeited or adjusted, resulting from misconduct. It also includes Restitution which means making compensation for loss, injury, or damage.
4. **Confiscation.** Confiscation means confiscation of goods used or possessed in violation of University regulations.
5. **Restriction of Privileges -** Restriction of privileges means the denial or restriction of specified privileges, including, but not limited to, access to a student facilities, placement Programs, university events for a defined period of time.
6. **Withholding of Diploma or Degree.** Withholding of diploma or degree means the withholding of diploma or degree otherwise earned for a defined period of time or until the completion of assigned sanctions.
7. **Rusticate:** Rustication is a sanction which permanently separates a student from the university without opportunity to re-enroll in the future.
8. **Other sanctions:** Other appropriate sanctions may be imposed by the Competent Authority of the University singularly or in combination with any of the **above-listed sanctions**.

### Anti-Ragging Measures at Symbiosis International University

Ragging is totally prohibited at Symbiosis International University and at its Institutes/Department and anyone found guilty of ragging and / or abetting ragging whether actively or passively, or being a part of conspiracy to promote ragging, is liable to be punished in accordance with UGC Regulations 2009 as well as under the provisions of any penal law for the time being in force.

As per UGC Regulations on curbing the menace of ragging

in Higher Educational Institutions, 2009, ragging constitutes one or more of any of following acts:

- I. Any conduct by any student or students whether by words spoken or written or by any act which has the effect of teasing, treating or handling with rudeness a fresher or any other student.
- II. Indulging in rowdy or undisciplined activities by any student or students, which causes or is likely to cause annoyance, hardship, physical or psychological harm or to raise fear or apprehension thereof in any fresher or any other student.
- III. Asking any student to do any act, which such student will not in the ordinary course do and which has the effect of causing or generating a sense of shame or torment or embarrassment so as to adversely affect the physique or psyche of such fresher or any other student.
- IV. Any act by a senior student that prevents, disrupts or disturbs the regular academic activity of any other student or a fresher.
- V. Exploiting the service of a fresher or any other student for completing the academic tasks assigned to an individual or a group of students.
- VI. Any act of financial extortion or forceful expenditure burden put on a fresher or any other student by students.
- VII. Any act of physical abuse including all variants of it: sexual abuse, homosexual assaults, stripping, forcing obscene and lewd acts, gestures, causing bodily harm or any other danger to the health or a person.
- VIII. Any act or abuse by spoken words, email, post, public insults which would also include deriving perverted pleasure, vicarious or sadistic thrill from an activity or passively participating in the discomfiture of a fresher or any other student.
- IX. Any act that affects the mental health and self-confidence of a fresher or any other student with or without an intent to derive sadistic pleasure or showing off power, authority or superiority by a student over any fresher or any other student.

**Symbiosis International University ensures that a congenial and welcoming environment is given to the freshers in all its institutes/Department. To achieve this objective the following committees have been formed by the University as per UGC Regulations 2009:**

- I. University Anti Ragging Committee
- II. Anti-Ragging Squad at Institute level
- III. University Monitoring Cell
- IV. Mentoring Cells are constituted by all the institutes/ Department of the University at the end of each academic year.

**Administrative Actions in the event of Ragging  
The Anti-Ragging Committee may punish a student found guilty of ragging by one or more of the following punishments:**

- I. Suspension from attending classes and academic privileges
- II. Withholding/ withdrawing scholarship/ fellowship and other benefits
- III. Debarring him/ her from appearing in any test/ examination or other evaluation process
- IV. Withholding results

- V. Debarring him/ her from representing the institution in any regional, national or international meet, tournament, youth festival, etc.
- VI. Suspension/expulsion from the hostel
- VII. Cancellation of admission
- VIII. Rustication from the institution for a period ranging from one to four semesters
- IX. Expulsion from the institution and consequently debarring him/her from admission to any other institution for a specified period

Provided that where the persons committing or abetting the act of ragging are not identified, the institution shall resort to collective punishment.

Anti-Ragging Helpline of the University: 91 9552525725

## Health Care, Recreation & Sports

Symbiosis International University offers medical facilities for all its students and teaching and non-teaching staff through Symbiosis Centre of Health Care (SCHC). SCHC was established in 1997 with the mission of addressing the healthcare needs, primarily of the students & staff of Symbiosis, envisioning a state of 'Positive Health' in them. It is the "In-house Health Care Unit" of Symbiosis which provides preventive, promotive and curative health care services. The healthcare services are rendered to students & staff through standardized healthcare setups and quality NABL accredited lab services.

The following primary health care services are provided by the Symbiosis Centre of Health Care (SCHC):

### Promotive health care facilities:

- Access to state-of-the-art recreational and wellness centres at all campuses which include gymnasium, aerobics studio, swimming pools, and yogashala with meditation halls.
- Health awareness lectures on various healthcare related issues.
- Online counseling on health, diet and lifestyle related issues.
- Campus Health Advisory Committee (CHAC) established at each campus reviews the student communications strategy for evaluating health care services, health care policies and makes recommendations to the management on aspects relating to health care facilities.



### Preventive health care facilities:

- Annual health check-up of the students of Symbiosis is conducted and a detailed record is maintained electronically on web based, HIPAA compliant software and hosted on Microsoft Azure Cloud in Asian data centre. Consultants/ Specialists from different disciplines (Physician, Ophthalmologist, ENT specialist & Dentist) conduct the Annual Health Check-up including Lab investigations (Haemogram & Urine examination).
- Inspection of campus & eating establishments on campus.
- HIV testing policy (As per Government of India rules, all international students entering India on student visa must be tested for HIV).

### Curative health care facilities:

- A health centre with a full time medical officer and nurse is available at all campuses. An ambulance is stationed at Lavale Hilltop campus considering the location of the campus and nearby hospitals. At other campuses in Pune and outstation campuses such as Nashik, Noida, Bengaluru and Hyderabad, 108 (Emergency number of concerned state) number is dialed for ambulance services. Patients needing specialized care are referred to or shifted to local hospitals without loss of time. This is critical for parents to feel confident that their children are secure and safe.
- Outpatient Department (OPD) services including Emergency Medical Services (EMS) phone number for medical assistance is prominently displayed at all institutes and hostels. The EMS & Insurance Cell number is also printed on the identity cards issued to students, faculty and staff.



No.	Campus	OPD Timings	EMS No. (Beyond OPD Timings)
1	S.B.Road	8.00 am to 8.00 pm	+ 91 9552525651
2	Viman Nagar (New)	8.00 am to 8.00 pm	+ 91 9552589179
3	Viman Nagar (Old)	9.00 am to 5.00 pm	+ 91 9552525654
4	Hinjewadi	8.00 am to 8.00 pm	+ 91 9552525650
5	Lavale - Hill Top	8.00 am to 8.00 pm	+ 91 9552525652
6	Lavale - Hill Base	8.30 am to 4.30 pm	+ 91 9552525653
7	Kirkee	12.30 pm to 2.30 pm	+ 91 9552525663
8	Model Colony	11.30 am to 2.30 pm	+ 91 9552382845
9	Nashik	9.00 am to 5.00 pm	+ 91 9552525658
10	Noida	9.00 am to 5.00 pm	+ 91 9910049924
11	Bengaluru	9.00 am to 5.00 pm	+ 91 7022043266
12	Hyderabad	9.00 am to 5.00 pm	+ 91 9552589139

- Counsellor services available on referral.
- Every student at Symbiosis is covered under a group medical insurance scheme (Mediclaime & Road/ Rail traffic accident policy) which is a unique feature of Symbiosis which is committed to being a health promoting university.

### Salient features of Insurance Scheme

- Medical Insurance under the Group Insurance Scheme
- The student is covered for hospitalization upto Rs.50, 000/- in case of non-accidental emergencies (as per the Mediclaime Insurance Policy) and Rs.1, 00,000/-in case of Rail / Road traffic accidents (Copy of FIR , M LC & panchanama is required).
- The institute identity card serves as the "Insurance Card".
- In case of hospitalization, the medical officer of SCHC personally visits the student to enquire about his/her wellness and progress.

- A copy of the medical insurance policy document is available with the Registrar of the institute and onwww.schcpune.org
- For further details regarding the benefits of the policy, the student may contact the Medical Officer Insurance cell SCHC @ 9552525015 or insurance@schcpune.org
- All terms and conditions are as per the policy document. Please read the document carefully!
- Hospitalizations for any medical reasons (other than emergencies) require the reference of the Medical Officer or Consultant, SCHC.

### Medical Leave Guidelines Applicable To Students

- The Student shall report to SCHC and his/her parent institute on the first day of illness by Phone/SMS/ Email/Fax/in person or through his/her parent/ guardian.
- A student is entitled to medical leave only from the date of communication to the SCHC Medical Officer at his/her concerned campus.
- Retrospective i.e. un-notified medical leave in any of the circumstances shall not be considered.

### Authentication of "differently abled category" SIU admits the students under the differently abled category as follows.

- The candidate applying for admission should produce a certificate issued by a competent authority.
- Students are required to check the government document regarding Differently Abled Individuals and Right to Education Act , The Persons with Disabilities (Equal Opportunities, Protection of Rights and Full Participation) Act, 1995' regarding his / her eligibility in the category as per UGC norms.
- Student are required to visit SCHC between 9.00 am and 4.00 pm at (SCHC), S.B. Road, Pune with all relevant medical documents/certificates / reports.
- Please note: admission of all students admitted under the above category will be provisional until authenticated by Symbiosis Centre of Health Care (SCHC).



### **Community Oriented Outreach Services:**

Symbiosis launched SCOPE on 2nd July, 2012. The SCOPE is directed towards the objective of positively impacting the community by way of joint initiatives at the University level. As a part of the community services, SCOPE initiative undertakes outpatient services and health education activities for poor, marginalized & needy populations in & around Mulshi block and Pimpri Chinchwad Municipal Corporation (PCMC) area through Family Doctor Clinic (FDC) at Sus village and a well-equipped Mobile Medical Unit (MMU) in selected 12 villages in Mulshi tehsil & PCMC.

SCOPE have also initiated joint activities with government/private health sectors & sister institutes of Symbiosis International University (SIU) undertaking various activities like health talks, check-up and treatment camps, participation in various health education drives, celebration of national health days and national programs.

Students are also encouraged to participate in field research and community based activities.

Recreation & Wellness Centres play important role in Fostering a Wellness Mindset in the minds & hearts of the Staff and students of Symbiosis. Recreational activities provide the opportunity to develop healthier, more productive lifestyles that will carry on long after graduation. These same opportunities are available to staff and faculty, and have the potential to improve the health and wellbeing of employees, reduce sick time, and increase productivity.

Besides providing exercise and social interaction, participation in recreational activities provides the type of student involvement that is beneficial to the educational outcome and overall campus experience.

Studies have also shown that student involvement reduces

stress, helps build character and community, improves management and leadership skills, enhances diversity, and improves overall happiness.

### **Recreation & Wellness Infrastructure**

All campuses of Symbiosis have an ultra-modern, state – of-the-art recreation & wellness facilities which includes a Gymnasium, Aerobics studio, yogshala with meditation hall and swimming pool. Designed by the wellness experts, the innovative fitness Programs is blend of the finest of Eastern and Western techniques provided on campus.

RWC offers students and staff services:

- General training
- Personal training
- Dietitian
- Physiotherapist
- Special population
- Workshops
- Wellness Events
- Outbound activity
- Online Counseling on Skype ([bfit@schcpune.org](mailto:bfit@schcpune.org))

### **Whom to Contact :**

Ms. Shweta Sharma  
 Exe.officer, Recreation & Wellness Center  
 Symbiosis Centre of Health care ,  
 SIU, Lavale Campus ,  
 Tel: 020-39116279  
 E-mail: [exe.officer\\_rwc@schcpune.org](mailto:exe.officer_rwc@schcpune.org)

## Sports

“Every human being has a fundamental right of access to physical education and Sports, which are essential for the full development of his/her personality. The freedom to develop physical, intellectual and moral powers through physical education and sports must be guaranteed both within the educational system and in other aspects of social life.

“Symbiosis today is already known for its excellence in education and we aim to transform the same in sports.”

### University Sports Board (SIU)

The University Sports Board (SIU) is the principal sports promotion Body through development of sports infrastructure, participation in sports at grass-root levels as well as excelling at /national , International Sports Tournaments.

The objectives of the SIU Sports Board are as follows:-

- To annually organize Symbiosis International University / Inter institute competitions in specified games and sports for the students & staff .
- To advice on providing equal opportunities & encouragement to all its students and staff for participation in sports at all levels.
- To offer sports scholarship, prizes and other awards to outstanding athletes and sportsmen and women
- To review the progress on developing, maintaining and optimally utilizing sports infrastructure.
- To advice on promoting excellence in sports by encouraging participation in National and International championships in large numbers.
- To advice on creating a culture of sports by imbibing higher moral and Ethical values, spirit of comradeship and the desire to excel.
- To recognize talent in sports and reward young women and men, who achieve excellence in sports.
- To organize workshops, seminars on sports related matters
- To make efforts to encourage adventure sports in SIU.
- To get associated and affiliated to recognize sports associations

### Sports and Fitness Infrastructure

All Symbiosis campuses epitomize the Symbiosis motto, “Promoting International Understanding through Quality Education” and are a beehive of international students from all across the globe, being privy to Indian culture and hospitality. Many of these campuses are fully residential and recreational facilities include Gymnasiums, indoor games, yoga, swimming pools, & Outdoor sports.

Sports & Games are essential components of human resource development, helping to promote good health, comradeship & spirit of healthy Competition, which in turn has positive impact on holistic development of personality of the Youth who is potential source of energy, enthusiasm and inspiration for development, progress and prosperity of a nation.

With this in view, Symbiosis International University has developed its Sports Policy. Its mission is “One Student One Sport.” The mission propagates that each student should participate in health promotional, fitness, recreational and sporting activities and the elite sportsmen should take part in National and International sports competitions.

### Development of Recreation & Wellness Centers

With the motto of Healthy mind lives in the healthy body, a massive drive was initiated in 2001-2002 to develop state-of-the-art Recreation & Wellness Centers with facilities of Gymnasium, Aerobics and Yoga.

Every student is expected to attend these activities and adequate incentives are given so that students take part in these activities voluntarily.

These facilities are available at following campuses:

- Banglore
- Nashik
- Hinjewadi, Pune
- Viman Nagar, Pune
- SB Road, Pune
- Kirkee, Pune
- Lavale, Hilltop Campus Pune
- Lavale, Hillbase campus Pune
- Noida
- Hyderabd Campus

### Infrastructure and Facilities

University Sports Board has developed state of art Sports and Recreation infrastructure and facilities at SIU, Lavale Campus. facilities including indoor wooden flooring badminton hall (2-courts), 1 squash court wooden flooring, Basketball , Swimming Pool and scenic Multipurpose Football & Cricket ground.

Every Campus of Symbiosis is provided with state of Art Recreation Facilities which includes fully equipped

gymnasium with cardio sections managed by the Qualified Fitness trainers.

### WHOM TO CONTACT :

Dr.Ashish Phulkar  
Dy.Director- Physical Education  
Symbiosis International University  
Tel: 020-39116243  
Telefax: 020- 39116206  
Email: dydirectorsports@siu.edu.in



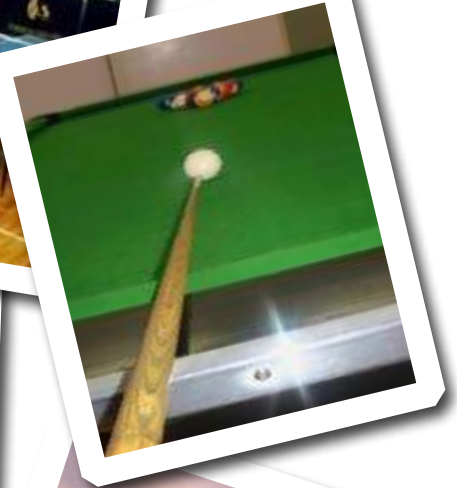

## Symbiosis Hostel

It is mandatory for the student admitted for residential programs to stay in the campus hostel.

Several institutes of Symbiosis offer hostel facilities even to students admitted to non-residential Programs. The hostel accommodation for these students is not guaranteed. It is only available against vacancies, wherein the decision of the Director/Principal of the institute is final and binding.

### Pune

#### S. B. Road & Model Colony:

Symbiosis Vishwabhan Hostel for girls and boys is located at Symbiosis Society Campus at Senapati Bapat Road, Pune. The capacity of the Vishwabhan for boys students hostel is 110 and Vishwabhan for girls students hostel is 150. The Vishwabhan hostel facility is available to students who are admitted to Symbiosis Institute of Health Sciences (SIHS), Symbiosis College of Arts and Commerce (SCAC), Symbiosis School of Economics (SSE) and Symbiosis College of Nursing (SCON) only.

Symbiosis has a hostel at Model Colony (Girls Hostel), next to Atur Centre, Gokhale Cross Road, Pune. This is located one and half kilometres away from the Symbiosis Society Campus, Senapati Bapat Road, Pune. The capacity of this hostel is 132 and is meant only for female students. This Hostel at Model Colony is available to students who are admitted to the English Language Teaching Institute of Symbiosis (ELTIS), Symbiosis Institute of Computer Studies and Research (SICSR), Symbiosis Institute of Geo-Informatics (SIG) Symbiosis Institute of Health Science (SIHS) and the Symbiosis College of Arts and Commerce (SCAC) only.

For details regarding the Symbiosis Vishwabhan Hostel please contact:

Tel: 020-25925270/207

Email: accommodations@symbiosis.ac.in

#### Lavale Hill Base Campus:

Symbiosis has a non-residential campus at Symbiosis Knowledge Village located at Lavale Hill Base. The hostel has a total of 96 semi furnished rooms for female students as well as 128 similar rooms for male students; where 288 female students and 384 male students can be accommodated.

For more details regarding Symbiosis Lavale Hill Base Hostel, please contact:-

Col. N. K. Kadam (Retd)

Campus Administrator, Lavale Hill Base

Ph.No. – 020 39116357 / 40 or

Email: campusadmin.sit@symbiosis.ac.in

#### Lavale Hill Top Campus:

Symbiosis has a residential campus at Symbiosis Knowledge Village located at Lavale Hill Top. The hostel has a total 297 spacious; semi furnished rooms for female students as well as 304 similar rooms for male students; where 739 female students and 796 male students can be accommodated.

Hostel facility at the Lavale Hill Top campus is available to students who have been admitted to post graduate courses at Symbiosis Institute of Business Management, Symbiosis Institute of Telecom Management, Symbiosis Institute of Media and Communication, Symbiosis School of Banking and Finance and Symbiosis School of Photography (Under Graduate).

Single occupancy rooms at the main Girls' and main Boys' Hostel are allotted to deserving differently abled students only.

For all details regarding Symbiosis Lavale Hill Top Hostel, please contact:

Col (Retd) S Atholi

Campus Administrator, Lavale Hill Top

Tele 020 39116261

Email: campusadminlavale@symbiosis.ac.in

#### Hinjewadi Campus:

Male and female student residential campus are available at Symbiosis InfoTech Campus located at Hinjewadi. The hostels have a total of 429 rooms with a capacity to accommodate 795 male students and 399 female students. A well-furnished hostel is made available very close to the main campus for additional influx of male students only.

All rooms have three beds except the rooms in one of the female students' hostel where the rooms have 1 or 2 beds for accommodating 72 female students. Hostel facility at Hinjewadi campus is available to students who are undertaking post graduate courses at the Symbiosis Centre for Management & Human Resource Development (SCMHRD), Symbiosis Institute of Information Technology (SCIT) and Symbiosis Institute of International Business (SIIB).

**One more hostel with the capacity for 150 students approximately will be available shortly.**

For more details regarding Symbiosis Hinjewadi Hostel, kindly contact:

Lt. Col. P. L. Kadam, (Retd).

Campus Administrator,

Symbiosis Infotech Campus, Hinjewadi. Telephone: 020 22934321

Email: campusadmin.sic@symbiosis.ac.in

**Khadki Campus:**

Symbiosis has a residential campus located at Range Hills Road, Khadki, Pune. This campus has four hostels of total capacity 184 spacious and well furnished rooms. Out of 184 rooms, 88 rooms are for female students and 96 rooms are for male students. In total 600 males and females can be accommodated.

**Facilities provided are:** Bed with Mattress and Pillow, Plastic Bucket 20 Ltr, Mug, Two Toilets in each room with Jetting system, Study Table with Chair, Almirah, Book Rack, Shoes Rack, Bed Side Table, Curtains, Fans and T5 Tube Lights, Four sockets of LAN in each room, Complete Campus on Wi-fi.

**Sports Facilities:** Open Swimming Pool, National level Gym Hall, Aerobic Hall and Yoga Hall are available on campus. Hostel facility is provided to the post graduate students of Symbiosis Institute of Management Studies (For Defence Personnel and their Dependents only).

For all details regarding the Symbiosis Khadki Campus Hostel, please contact:

Lt Col. Patil BRG (Retd)

Campus Administrator, Khadki Campus,

Ph.No.-020- 30213320

Email: campusadmin.sims@symbiosis.ac.in

**Viman Nagar Campus:**

Symbiosis Viman Nagar Campus has residential facilities in the hostels adjoining the New Airport Road. There are three hostels for female students and 5 x Row house for 20 male students. The hostels have semi furnished rooms. These can accommodate 1000 female students of SLS, SCMS, SID, SCMC and SSLA.

Hostel facility at the Viman Nagar campus is available to

students who have applied for Under Graduate courses at Symbiosis Law school (SLS), Symbiosis School for Liberal Arts (SSLA), Symbiosis Centre for Management Studies (SCMS), Symbiosis Institute of Design (SID) and Symbiosis Center for Media and Communication .

A new hostel with a slated capacity of 520 is under construction adjacent to SLS for girls. Once this comes up the existing A Wing hostel at Sakore nagar is likely to be reconverted as Boys hostel.

For all details regarding the Symbiosis Viman Nagar Campus Hostels, please contact:

Col. C V Mohan(Retd)

Senior Campus Administrator, Ground Floor, SID Building, Symbiosis Viman Nagar Campus,

New Airport Road

Ph. No: 020-64003291, 020-64105763

Email: admin.svc@symbiosis.ac.in • vishal.dhumal@symbiosis.ac.in

**Nashik:**

Symbiosis has a residential campus at the Symbiosis Institute of Operations Management (SIOM) at Nashik. The hostel has a total 18 semi furnished rooms for female students and 66 similar rooms for male students; where 54 female students and 198 male students can be accommodated presently.

Hostel facility at the SIOM campus is available to students who are admitted to the postgraduate course at SIOM for an MBA in Operations Management. As the course is residential, it is mandatory for the students seeking admission to SIOM to stay at the campus hostel.

For more details regarding the SIOM, Nashik Hostel, please contact:

Mr. V. R.Kumar

Campus Administrator, SIOM, Nashik Telephone:

0253-2379960

Email: campus.admin@siom.in

### Bengaluru:

Symbiosis Bengaluru has a male and female student residential campus

located at Electronic City, Bengaluru. Both hostels are located on the same

campus in different buildings near the academic block.

Total rooms in the hostel for male students' are 107 (capacity of 251 in two sharing and three sharing rooms) and the total rooms in the hostel for female students are 84 (capacity of 202 in two sharing and three sharing rooms).

Hostel facility at the Bengaluru Campus is available to the students who are pursuing post graduate courses at Symbiosis Institute of Business Management (SIBM Bengaluru) and Symbiosis Institute of Media and Communication (SIMC Bengaluru).

For more details regarding the Symbiosis Bengaluru Campus, kindly contact:

Mr. T Sunil Jacob,  
Campus Administrator,  
Ph. no. 9901977725 / 080-67139451  
Email: campusadmin@sibm.edu.in  
campusadmin@simc.edu.in

### Hyderabad:

Symbiosis has a residential campus located at Mamidipally, village. Hyderabad. This campus has two hostels of total capacity 298 spacious and well furnished rooms. Out of 298 rooms, 134 rooms are for female students and 138 rooms are for male students. In total 544 males and females can be accommodated. (2 students

per room), Hostel facility is provided to the students of symbiosis institute of Management Studies and college of law

For all details regarding the Symbiosis Hyderabad Campus Hostel, please contact:

With Regards,  
Lt Col U. Venkateswarlu(Retd)  
Campus Administrator  
SIU,Hyderabad Campus  
Mobile : 7093702216.

### Note:

·Each room of a Symbiosis hostel is equipped with a bed, a mattress, a table, a chair, a book rack, a cupboard and a soft board with an attached bathroom. The rooms in the male hostel are of double occupancy, whereas the female hostels have double and triple occupancy.

·All Symbiosis campuses are "No Smoking" Campuses. Students shall not bring, take and drink any alcohol / intoxicating drink, drug or any similar thing of any kind whatsoever, and/or smoke in the room and / or in any part of the premises. The same shall also apply to visitors. In case of a violation, strict disciplinary action amounting to rustication from the hostel / institute will be taken as per the rules and the code of conduct.

There is a strict code of conduct practised at all Symbiosis Hostels. Students wishing to stay at any Symbiosis Hostel will have to abide by the code of conduct. Ragging in any form is strictly prohibited in all Symbiosis campuses as well as hostels.



## Refund Rules of the University

### PART A

A	If admission is cancelled before commencement of the academic Programme	Deduct Rs. 1000/- on account of administrative charges and refund the balance fees paid by the student.	
B	If the admission is cancelled after joining the Programme and if the seat consequently falling vacant has been filled by another candidate by the last date of admission (i.e. one month from the date of commencement of the Programme)	Deduct Rs. 1000 on account of administrative charges.	
		i) Deposit ii) Academic, Hostel & Mess Fees	To be refunded 100%  To be refunded after pro-data deductions.
C	If the admission is cancelled after joining the Programme and if the seat consequently falling vacant has not been filled by another candidate by the last date of admission (i.e. one month from the date of commencement of the Programme)	i) Deposit ii) Academic, Hostel & Mess Fees	a) To be refunded 100% b) No Refund
D	If the admission is cancelled by the students after 30 days of the commencement of the Programme	No Refund of Fees	

### PART B

#### Refundable in case of non-fulfillment of eligibility criteria

- 10% of the Academic fees (excluding deposit) will be deducted as administrative charges.
- Proportionate/pro-rata amount will be deducted from Academic fees for period from admission till the cancellation of admission.

After deducting the above amount (a & b), remaining amount will be refunded to the students.

### PART C

#### Non -Refundable Fee

- Application Fee
- Pre Induction / Foundation Module / Bridge Course Fee
- Medical Insurance Fee
- I ELA Fee (Applicable to Foreign Nationals only)
- Administrative Fee (Applicable to International Students)







**SYMBIOSIS**  
Institute of Business Management - Pune  
(SIBM, Pune)





**Dr. R Raman**  
Director.

## Introduction:

Dr. R Raman has the perfect blend of corporate and academic experience. He started his career with Godrej and Boyce and then ventured into consultancy with - The Leading Edge Consulting Services.

His Passion for academics led him into a teaching assignment at Vellore Institute of Technology. Carleton University's Sprott School of Business, Canada gave him the platform for global exposure in teaching Information Technology while he was handling the teaching assignment with Kohinoor Business School along with the consulting assignment as an Information Technology Architect with the Kohinoor group of companies for the various verticals including Real Estate, Hotels, Hospitals, Education and Power Generation. He has also taught at S. P. Jain Institute of Management and Research Mumbai.

Dr. Raman is a Computer Science and Engineering graduate from Madras University, he completed his MBA in Information Systems from the same University. He furthered his education by completing his Postgraduate Diploma in Software Marketing, M.Phil (Management) and Ph.D in Information Technology Enabled Services Strategy. He is a Six Sigma Green Belt and Six Sigma Black Belt Certified by RABQSA (Registrar Accreditation Board Quality Society of Australasia). He is also an Accredited Management Teacher, (a prestigious national recognition conferred by AIMA) and Green IT certified by ISEB.

His teaching and research area include Management Information Systems, Six Sigma for Business, IT Infrastructure Management, Market Research, IT Project Management, Management of Information Technology Enabled Services and Green IT. He has published his research finding in several refereed journals and also has presented several papers in Indian and International conferences.

## About Institute

Established in 1978, Symbiosis Institute of Business Management (SIBM Pune) is the flagship institute under the faculty of management of the Symbiosis International University (SIU). SIBM Pune started out in a humble manner 37 years ago and has come a long way to become one of India's leading B-Schools, consistently ranked among the top ten. Today, SIBM Pune boasts of a sprawling, green campus in a picturesque setting atop a hill at Lavale, Pune.

SIBM Pune runs its much sought after flagship two year fulltime MBA program which attracts applications in several thousands for its 180 seats, SIBM Pune also runs a uniquely designed MBA in Innovation and Entrepreneurship to churn out future job creators.

The most striking feature of SIBM Pune is that it is a student driven institute. The institute operates through a student driven council consisting of teams. All major activities at SIBM Pune are designed and implemented by the students themselves resulting in immense opportunities to learn not just about business but also about social issue and concerns.

SIBM Pune over the years has been known for its holistic development of students. The institute believes in constantly seeking inputs from the industry and its dynamic course structure is updated regularly to ensure that the students match corporate requirements.

The students of SIBM Pune have the unique privilege to choose their specialization within 45 days of the commencement of the course. The specialization classes commence long before the summer placements so that students have in depth necessary knowledge that they would hold them in good stead during their summer internships.

The institute has had a most outstanding placement record for several years. Numerous SIBM Pune alumni have proved their credentials as business leaders in organizations around the world.

SIBM's multi-disciplinary faculties are drawn from the cream of academia as well as industry. Their diverse backgrounds and immense experience provides valuable insights in to the many facets of the world of business. Equipped with top class infrastructure, SIBM Pune offers all the audio video equipment to facilitate student learning. The amphitheatre style classrooms are equipped with LCD projectors and inbuilt audio systems.

SIBM Pune also provides ample opportunities for students wishing to participate in sports. Its in-house cricket ground, swimming pool, basketball court, gym, yoga/fitness center and indoor badminton courts give students a chance to pursue sporting activities.

The good news is SIBM Pune is not just about the MBA course and fresh students; there are a host of weekend courses for working professionals as well.

The weekend courses include a full length executive MBA Programme apart from a variety of one year post graduate diploma Programs in all functional areas of management. Ever responsive to the needs of the corporate, SIBM Pune runs a unique post graduate diploma in Innovation and Corporate Entrepreneurship.

These courses keep the campus as alive on weekends as on any working day. It is an extremely satisfying sight to see the participants totally enjoy their back-to-school status.

## Programme Profile:

### A. Post Graduate Full time Courses

#### Name of the Programme (s)

- i) Master of Business Administration (MBA)
- ii) MBA in Innovation & Entrepreneurships (MBA I&E)

#### Programs Profile:

- Two years full-time Master of Business Administration (MBA)  
[Specializations in Marketing / Finance / Human Resource / Operations]
- Two years full-time Master of Business Administration (MBA I&E)  
(Innovation and Entrepreneurship)

**Duration of the Programme:** 2 years full time.

#### Eligibility:

- A graduate from any statutory university with a minimum of 50% marks (45% for SC/ST) at graduation level.
- Student appearing for final year examinations can also apply, but their admission will be subject to obtaining a minimum of 50% marks (45% for SC/ST) at qualifying examination.

**Note:** It is the responsibility of the Candidates to ascertain whether they possess the requisite qualifications for admission. Having been admitted provisionally does not mean acceptance of eligibility. Final eligibility for admission will be decided by Symbiosis International University.

#### Intake:

PROGRAMME NAME	INTAKE
MBA	180
MBA (Innovation & Entrepreneurships)	40

### RESERVATION OF SEATS (as per Symbiosis International University norms.)

#### B. Post Graduate Part Time Courses

- |  |           |
|--|-----------|
| 1. MBA (Ex- Education ) (30 months Weekend Prog.)          | 2.5 Years |
| 2. PG Diploma in Marketing Management                      | 1 Year    |
| 3. PG Diploma in Finance Management                        | 1 Year    |
| 4. PG Diploma in Operations Management                     | 1 Year    |
| 5. PG Diploma in Human Resources Management                | 1 Year    |
| 6. PG Diploma in Innovation and Corporate Entrepreneurship | 1 Year    |

## Fee Structure:

<b>PROGRAMME FEES FOR MBA (INDIAN STUDENTS)</b>	<b>AMOUNT IN ₹</b>
Academic Fees ( <i>Per Annum</i> )	5,80,000
Institute Deposit ( <i>Refundable</i> )	20,000
##Pre Induction Course fees ( <i>Non Refundable</i> ) (This Fee is to be paid only once prior to the commencement of the program)	35,000

<b>PROGRAMME FEES FOR MBA - I &amp; E (INDIAN STUDENTS)</b>	<b>AMOUNT IN ₹</b>
Academic Fees ( <i>Per Annum</i> )	5,15,000
Institute Deposit ( <i>Refundable</i> )	20,000
##Pre Induction Course fees ( <i>Non Refundable</i> ) (This Fee is to be paid only once prior to the commencement of the program)	35,000

### DISCRETIONARY QUOTA FEES:

Few Seats are reserved as Discretionary Quota Seats. Only students with high academic record and with good entrance test scores are considered for Discretionary Quota Seats. The fees for Discretionary Quota Seats will be double the Academic fees of open category (Indian Students) to be paid to the Institute.

<b>PROGRAMME FEES FOR MBA (INTERNATIONAL STUDENTS)</b>	<b>USD EQUIVALENT TO INR</b>
Academic Fees ( <i>Per Annum</i> )	8,70,000
Institute Deposit ( <i>Refundable</i> )	20,000
Administrative Fees ( <i>Non Refundable</i> )	40,000
##Pre Induction Course fees ( <i>Non Refundable</i> ) (This Fee is to be paid only once prior to the commencement of the program)	35,000

<b>PROGRAMME FEES FOR MBA I &amp; E (INTERNATIONAL STUDENTS)</b>	<b>USD EQUIVALENT TO INR</b>
Academic Fees ( <i>Per Annum</i> )	7,75,000
Institute Deposit ( <i>Refundable</i> )	20,000
Administrative Fees ( <i>Non Refundable</i> )	40,000
##Pre Induction Course fees ( <i>Non Refundable</i> ) (This Fee is to be paid only once prior to the commencement of the program)	35,000

### ##PREINDUCTION PROGRAMME:

Pre Induction Course is designed to bring students from different disciplines to a level playing field. This provides the Faculty an opportunity to introduce the students to the rudimentary aspects of the course and familiarise them to some of the terms used in the course. The Pre Induction modules are designed in areas like Economics, Accounts, Banking, Finance, Marketing, etc.

<b>**HOSTEL AND MESS FEES FOR INDIAN &amp; INTERNATIONAL STUDENTS.</b> (SUBJECT TO CHANGE CAMPUS AND ACCOMMODATION TYPE WISE, E.G. SINGLE SHARING, TWIN SHARING, TRIPLE SHARING, FOUR SHARING, DORMITORY)	<b>AMOUNT IN ₹</b> (FOR INDIAN STUDENTS)	<b>USD EQUIVALENT TO INR</b> (FOR INTERNATIONAL STUDENTS)
Mess Fees ( <i>Per Annum</i> )	45,000	45,000
Hostel Deposit ( <i>Refundable</i> )	15,000	15,000
Hostel Fees ( <i>Different, subject to Sharing, Per Annum</i> )		
Single (Only for differently abled students.)	75,000	75,000
Twin Sharing	75,000	75,000
Three Sharing	65,000	65,000
Four Sharing	50,000	50,000
Dormitory	38,000	38,000

\*\* Hostel / Mess Fees could increase by, upto 10% over the period of the Programme.

<b>INSTALMENTS FOR MBA</b> (INDIAN STUDENTS)	<b>1<sup>ST</sup> YEAR (AMOUNT IN ₹)</b>		<b>2<sup>ND</sup> YEAR (AMOUNT IN ₹)</b>	
	1 <sup>ST</sup> INSTALMENT	2 <sup>ND</sup> INSTALMENT	3 <sup>RD</sup> INSTALMENT	4 <sup>TH</sup> INSTALMENT
Academic Fees ( <i>Per Annum</i> )	4,30,000	1,50,000	4,30,000	1,50,000
Institute Deposit ( <i>Refundable</i> )	20,000			
Pre Induction Course Fees ( <i>Non refundable</i> )	35,000			
Hostel Deposit ( <i>Refundable</i> )	15,000			
**Hostel Fees ( <i>Per Annum</i> )	65,000		65,000	
**Mess Fees ( <i>Per Annum</i> )	45,000		45,000	
Instalments	<b>6,10,000</b>	<b>1,50,000</b>	<b>5,40,000</b>	<b>1,50,000</b>
Instalments pay by date	At the time of Admission	30-Nov-2016	31-Jul-2017	30-Nov-2017

<b>INSTALMENTS FOR MBA - I &amp; E</b> (INDIAN STUDENTS)	<b>1<sup>ST</sup> YEAR (AMOUNT IN ₹)</b>		<b>2<sup>ND</sup> YEAR (AMOUNT IN ₹)</b>	
	1 <sup>ST</sup> INSTALMENT	2 <sup>ND</sup> INSTALMENT	3 <sup>RD</sup> INSTALMENT	4 <sup>TH</sup> INSTALMENT
Academic Fees ( <i>Per Annum</i> )	3,65,000	1,50,000	3,65,000	1,50,000
Institute Deposit ( <i>Refundable</i> )	20,000			
Pre Induction Course Fees ( <i>Non refundable</i> )	35,000			
Hostel Deposit ( <i>Refundable</i> )	15,000			
**Hostel Fees ( <i>Per Annum</i> )	65,000		65,000	
**Mess Fees ( <i>Per Annum</i> )	45,000		45,000	
Instalments	<b>5,45,000</b>	<b>1,50,000</b>	<b>4,75,000</b>	<b>1,50,000</b>
Instalments pay by date	At the time of Admission	30-Nov-2016	31-Jul-2017	30-Nov-2017

INSTALMENTS FOR MBA (INTERNATIONAL STUDENTS)	AT THE TIME OF ACCEPTANCE OF 'OFFER LETTER' (USD EQUIVALENT TO INR)	1 <sup>ST</sup> YEAR (USD EQUIVALENT TO INR)		2 <sup>ND</sup> YEAR (USD EQUIVALENT TO INR)	
		1 <sup>ST</sup> INSTALMENT	2 <sup>ND</sup> INSTALMENT	3 <sup>RD</sup> INSTALMENT	4 <sup>TH</sup> INSTALMENT
Administrative Fees ( <i>Non Refundable</i> )	40,000				
Academic Fees ( <i>Per Annum</i> )	10,000	5,10,000	3,50,000	5,20,000	3,50,000
Institute Deposit ( <i>Refundable</i> )	20,000				
PreInduction Course Fees ( <i>Non Refundable</i> )	35,000				
Hostel Deposit ( <i>Refundable</i> )		15,000			
**Hostel Fees ( <i>Per Annum</i> )		65,000		65,000	
**Mess Fees ( <i>Per Annum</i> )		45,000		45,000	
Instalments	1,05,000	6,35,000	3,50,000	6,30,000	3,50,000
Instalment Pay by Date		At the time of Reporting to SCIE	30-Nov-2016	31-Jul-2017	30-Nov-2017

INSTALMENTS FOR MBA - I & E (INTERNATIONAL STUDENTS)	AT THE TIME OF ACCEPTANCE OF 'OFFER LETTER' (USD EQUIVALENT TO INR)	1 <sup>ST</sup> YEAR (USD EQUIVALENT TO INR)		2 <sup>ND</sup> YEAR (USD EQUIVALENT TO INR)	
		1 <sup>ST</sup> INSTALMENT	2 <sup>ND</sup> INSTALMENT	3 <sup>RD</sup> INSTALMENT	4 <sup>TH</sup> INSTALMENT
Administrative Fees ( <i>Non Refundable</i> )	40,000				
Academic Fees ( <i>Per Annum</i> )	10,000	4,65,000	3,00,000	4,75,000	3,00,000
Institute Deposit ( <i>Refundable</i> )	20,000				
PreInduction Course Fees ( <i>Non Refundable</i> )	35,000				
Hostel Deposit ( <i>Refundable</i> )		15,000			
**Hostel Fees ( <i>Per Annum</i> )		65,000		65,000	
**Mess Fees ( <i>Per Annum</i> )		45,000		45,000	
Instalments	1,05,000	5,90,000	3,00,000	5,85,000	3,00,000
Instalment Pay by Date		At the time of Reporting to SCIE	30-Nov-2016	31-Jul-2017	30-Nov-2017

## Important Dates:

SNAP Online Registration Begins	August 24, 2015
SNAP Online Registration closes on	November 24, 2015
Payments closes on	November 27, 2015
Last date of Online Line Institute registration	December 17, 2015
Last Date of payment of Institute Registration fees	December 19, 2015
SNAP Test	December 20, 2015
SNAP Result	January 11, 2016
Declaration of Shortlist for Group Exercise and Personal Interaction.	3 <sup>rd</sup> week of Jan. 2016
Group Exercise and Personal Interaction	2 <sup>nd</sup> Feb to 22 <sup>nd</sup> Feb 2016
Declaration of Merit List	February 25, 2016
Last date for payment of fees	2 <sup>nd</sup> week of March 2016
Pre induction Programme begins	15 <sup>th</sup> March 2016
Programme Commencement	1 <sup>st</sup> week of June 2016

### Disclaimer:

These dates are tentative and are subject to change. Any changes will be reflected on institute website: [www.sibm.edu](http://www.sibm.edu).

## Orientation and Pedagogy

Pedagogy at SIBM Pune is a mix of many methodologies. Apart from the usual chalk-n-talk, there is a conscious effort to make the sessions interactive by using case studies and references of latest developments in the relevant field. In addition, students are encouraged to undertake multiple projects to hone their research and analytical skills. Latest tools and techniques like Business simulations are used wherever possible. Ample guest lectures are organized by inviting leading corporate executives, especially from the alumni pool. In fact, SIBM Pune has consistently received Awards for excellent industry interaction. Students are also encouraged to write success stories of illustrious alumni, which the college publishes in the form of books. Field visits are also a regular feature.



# Programme Structure

## MBA

<p><b>Semester-I</b></p> <ul style="list-style-type: none"> <li>• Marketing Management</li> <li>• Human Resource Management</li> <li>• Operations Management</li> <li>• Financial Management</li> <li>• Legal Aspects of Business</li> <li>• Business Statistics</li> <li>• Micro Economics</li> <li>• Research Methodology</li> <li>• Core Courses (Internal)</li> <li>• Data Driven Decision Making</li> <li>• Financial Accounting</li> <li>• Introduction to Case based Learning</li> <li>• Fundamentals of Statistics</li> <li>• Moral Re-Armament Programme</li> <li>• Project</li> <li>• Choose any one specialization</li> </ul> <p><b>Specialization: Marketing</b></p> <ul style="list-style-type: none"> <li>• Consumer Behaviour</li> </ul> <p><b>Specialization: Human Resource Management</b></p> <ul style="list-style-type: none"> <li>• Labour Laws</li> </ul> <p><b>Specialization: Operations</b></p> <ul style="list-style-type: none"> <li>• Logistics Management</li> </ul> <p><b>Specialization: Finance</b></p> <ul style="list-style-type: none"> <li>• Introduction to Financial Markets and Institutions</li> </ul> <p><b>Elective: Choose any one from 119 to 121</b></p> <ul style="list-style-type: none"> <li>• Indian Ethos and Values for Management</li> <li>• Indian Film Industry: A Business Perspective</li> <li>• Doing Business in India</li> </ul> <p><b>Semester- II</b></p> <ul style="list-style-type: none"> <li>• Operations Research</li> <li>• Business Ethics and Corporate Governance</li> <li>• Management Accounting</li> </ul>	<ul style="list-style-type: none"> <li>• Macroeconomics</li> <li>• Organisational Behaviour</li> </ul> <p>Core Courses (Internal)</p> <ul style="list-style-type: none"> <li>• Management Information Systems</li> <li>• Business Simulation</li> <li>• Specialization: Marketing (Choose any four courses)</li> <li>• Services Marketing</li> <li>• Digital Marketing</li> <li>• Product Management</li> <li>• Brand Management</li> <li>• Marketing Research</li> <li>• Sales Force and Channel Management</li> </ul> <p><b>Specialization: Human Resource Management</b> (Choose any four courses)</p> <ul style="list-style-type: none"> <li>• Talent Management</li> <li>• Industrial Relations</li> <li>• Power and Politics in Organization</li> <li>• Cross Cultural Management</li> <li>• Conflict and Negotiation</li> <li>• Learning and Development</li> </ul> <p><b>Specialization: Operations (Choose any four courses)</b></p> <ul style="list-style-type: none"> <li>• Materials Management</li> <li>• Service Operations Management</li> <li>• Supply Chain Management</li> <li>• Lean Six Sigma</li> <li>• Project Management</li> <li>• Quality Management</li> </ul> <p><b>Specialization: Finance (Choose any four courses)</b></p> <ul style="list-style-type: none"> <li>• Advanced Corporate Finance</li> <li>• Fixed Income Markets</li> <li>• Security Analysis and Portfolio Management</li> <li>• Mergers and Acquisitions</li> <li>• Financial Modelling</li> <li>• Financial Services</li> <li>*Integrated Disaster Management</li> </ul>
---	---

### Semester-III

#### Core Courses (External)

- Summer Internships

#### Core Courses (Internal)

- Design Thinking
- Management Control Systems
- Managing New Business Initiatives
- Strategic Management

#### Specialization: Marketing (Choose any six courses)

- Integrated Marketing Communication
- Business to Business Marketing
- Customer Relationship Management
- Retail Marketing
- Business Analytics for Marketing
- Rural Marketing
- Marketing Strategy

#### Specialization: Human Resource Management (Choose any six courses)

- Organizational Development and Change
- Compensation and Reward Management
- Performance Management System
- High Performing Teams
- Business Transformation and Organizational Turnaround
- HR – Analytics
- Leadership and Capacity Building

#### Specialization: Operations (Choose any six courses)

- Sectorial Studies in Supply Chain
- ERP Modules and their Integration
- Introduction to Business Intelligence
- Procurement Management
- Warehouse Management
- Supply Chain Modelling and Design

- Outsourcing and IT Delivery Models

#### Specialization: Finance (Choose any six courses)

- International Finance
- Legal and Taxation Aspects
- Corporate Valuation
- Project Feasibility and Financing
- Derivative Markets
- Investment Banking
- Business Analysis and Valuation

### Semester-IV

#### Core Courses (Internal)

- Capstone Project and Defence
- Management Consulting

#### Specialization: Marketing (Choose any one course)

- ERP-CRM
- International Marketing

#### Specialization: Human Resource Management (Choose any one course)

- Basic Sociology
- International Human Resource Management

#### Specialization: Operations (Choose any one course)

- Theory of Constraints
- ERP-SCM

#### Specialization: Finance (Choose any one course)

- ERP-FICO
- Fixed Income Security and Treasury Management

## MBA- Innovation & Entrepreneurship (I&E)

### Semester-I

- Fundamentals of Innovation
- Creativity and Problem Solving
- Global and Indian Mega Trends
- Innovation and Entrepreneurship in India
- Fundamentals of Entrepreneurship and Intrapreneurship
- Organisational Behaviour
- Financial Accounting
- Essentials of Marketing Management
- Introduction to Operations Management
- Fundamentals of Economics
- Project I
- Project II

### Semester-II

#### Core Courses

- Design Thinking
- Sectoral Innovation-I
- Sectoral Innovation-II
- Strategic Management
- Introduction to Social Entrepreneurship
- Integrated Marketing Communication
- Human Resource Management

- Financial Management
- Winter Internship
- Project III
- Integrated Disaster Management

### Semester-III

#### Core Courses

- Product Design
- Basics of Intellectual Property and Business Law
- Venture and Private Equity Funding
- Lean Start-up
- Project Management
- Marketing Strategy
- Operations Strategy
- Finance Strategy
- Summer Internship
- Project IV

### Semester-IV

#### Core Courses

- Innovation Lab-I
- Innovation Lab- II (New Venture Planning)
- Project V

**\*\*Subject to Change**

## Faculty

NAME	DESIGNATION	QUALIFICATIONS	TOTAL TEACHING EXPERIENCE (IN YEARS)
Dr. R. Raman	Professor and Director	B.E., PGDSM, MBA, MPhil, Ph.D	8 yrs
Mr. Vinod Shastri	Assistant Professor, Dy. Director	MBA, M. Com, UGC-NET	9 yrs
Dr Arvind Chinchure	Professor	Ph.D, M.Sc.	13 yrs
Dr V. V. Ravi Kumar	Associate Professor	Ph.D, MBA, B Sc., UGC NET, CAIIB	7 yrs
Dr Poornima Tapas	Professor	Ph.D, M Phil, MA , BSc	15 yrs
Dr. Shubhra Anand	Associate Professor	Ph.D. (Finance), MBA (Finance), B.Sc. (Mathematics, Gold Medalist)	14 yrs
Dr G. Raghuram	Associate Professor	Ph.D. (Finance), MBA (Finance),	2.5 yrs
Mrs. Deepika Pandita	Assistant Professor	Pursuing Ph.D, MMS (HR), MCOM (Management), BMS, DHRM, UGC NET (HR)	5 yrs
Mrs .Mahima Mishra	Assistant Professor	Ph.D, PGDBM(Marketing), UGC-NET, M.A. (Economics), B.Ed., B.A(Hons)	12 yrs
Dr. Mallika Srivastava	Assistant Professor	Ph.D in Customer Relationship Management, MMS, BASc	4 yrs
Dr .Sonal Shree	Assistant Professor	Ph.D, MBA, UGC-NET	4 yrs
Mrs. Lavina Sharma	Assistant Professor	Pursuing Ph.D in HRM, MHRM, B.Sc., Diploma in Training & Development, UGC-NET (HR)	4 yrs
Dr. Madhura Bedarkar	Assistant Professor	Ph.D in Economics, M.P.M., M.A. (Entire Economics), B.A. (Economics)	2 yrs
Mr. Santosh Gopalkrishnan	Assistant Professor	Pursuing Ph.D in Management, Pursuing C.S., UGC-NET, MBA (Finance), BBA (Gen Mgmt), SEBI Certified Resource Person (Financial Education)	6 yrs
Mrs. Preetha Menon	Assistant Professor	Pursuing Ph.D in Marketing, M.M.S (Marketing), UGC-NET (Marketing), PGDAM, B.Com	3 yrs
Mr. Muazzam Khan	Assistant Professor	M.B.A. (Marketing), PMP®, NET, M.Sc. (Physics)	4 yrs
Ms. Arpita Sharma	Assistant Professor	MBA (Banking & Finance), NET, SET, M.Sc (Chemistry)	5 yrs
Ms. Sunaina Kuknor	Assistant Professor	MBA	5 yrs
Dr. Shaphali Gupta	Assistant Professor	Ph.D	5 yrs
Dr. G.M. Jayaseelan	Assistant Professor	Ph.D., M.Phil. (Management), M.B.A. (Marketing), B.A. (Economics)	10 yrs
Mr. Yogesh Brahmankar	Assistant Professor	MBA, NET	3.5 yrs
Sandeep Bhattacharya	Adjunct	MMS, Marketing	13 yrs
Rajesh Nayak	Adjunct	B.E, M.Sc. Engg, MBA	.5

SIBM, Pune has an impressive list of Visiting faculty members from the corporate and academia who support in academic delivery and also in mentoring the students

## Achievement

### • COCA-COLA Showcase Competition

**Brief about the competition:** To celebrate the 100 years of the iconic contour bottle in 2015, Coca-Cola wanted us to come up with a unique and contagious idea to celebrate it. The competition required us to come up with a campaign idea to celebrate the 100 years by highlighting the contour bottle and sharing happiness.



#### **Team Members:**

Dhruv Bhanot, Rahil Mukesh,  
Yamini Bisth, Eshwar Krishna  
Parvatanen

### • HUL CARPE DIEM COMPETITION-National Winner

**Brief about the competition:** A case study competition organised by Hindustan Unilever to increase market size of the water purifier segment in aid of their water purifier brand, Pureit. It involved innovating new marketing solutions by which HUL Pureit could increase the number of purifiers purchased by consumers across the country.



#### **TEAM MEMBERS:**

Ashish Todi, Priya K, and  
Vineela Vellanki.

## Competition Name: Mahindra War Room

**Brief about the competition:** A case study competition organised by Hindustan Unilever to increase market size of the water purifier segment in aid of their water purifier brand, Pureit. It involved innovating new marketing solutions by which HUL Pureit could increase the number of purifiers purchased by consumers across the country.



**Team Members:** Dhruv Anand, Anisha Saluja, Varun Gandhi, Kungumaraj Mohan Dr R Raman , Director , SIBM Pune , Mr Anand Mahindra , Chairman & MD , Mahindra Group & his team.

## Contact Details

- **Name of the Institute:** Symbiosis Institute of Business Management Pune
- **Address:** Symbiosis Institute of Business Management Pune, Symbiosis Knowledge Village, TAL: Mulshi, Dist: Pune - 412115
- **Phone Numbers:** 020-39116000/07/08/45
- **Fax Number:** 020-039116060
- **Email ID:** admisionsteam@sibmpune.edu.in
- **Website:** www.sibm.edu



**SYMBIOSIS**  
Institute of International Business - Pune  
(SIIB, Pune)





**Dr. Asmita Chitnis**  
Director.

### **Introduction:**

Dr. Asmita Chitnis is a Post Graduate in Statistics and holds a Ph.D. degree in the field of Operations Management. She started her career with National Institute of Bank Management (NIBM) as a researcher and has worked on different projects of Reserve Bank of India (RBI) during this tenure. Later, she moved into teaching and has more than 24 years of academic and corporate training experience to her credit.

Dr. Chitnis has been associated with National Institute of Bank Management (NIBM), National Insurance Academy (NIA), Open University of British Columbia (OUBC) and many more as Educator and Marker. Her research interests include Performance Evaluation, Benchmarking, Forecasting, etc. and have published papers in these fields of management.

### **About Institute:**

The Symbiosis Institute of International Business (SIIB) was established as SIFT in 1992 as an autonomous Institute. Today SIIB is a constituent of Symbiosis International University and is one of the highly acclaimed business schools in the country.

SIIB has been recognized as a B- School that combines an excellent academic foundation with a strong leadership perspective. In an increasingly globalized world, SIIB is ahead of the curve. The pioneering work in commencing focused MBA programs in International Business (1992), Agri-business Management (2004), and Energy & Environment (2009) has been lauded by industry. This foresight has proved very valuable for organizations that seek global managers in diverse functional areas. SIIB therefore has a strong track record of excellent placements. The diversity of programs, with the pivotal fulcrum of international business, has helped to create a unique synergy in the curriculum, besides bringing to the campus young, vibrant minds



from diverse disciplines, fostering a healthy exchange of ideas.

Therefore, SIIB has a unique advantage to train young professionals who can take on the challenges of global commerce in the domestic as well as the international arena.

SIIB also has International collaborations such as:

- Dual degree Programme with Berlin School of Economics & Law [BSEL], Germany
- Semester Exchange Programme with Sheffield Hallam University [SHU], UK
- Summer School with Hochschule Bremen, Germany
- Reutlingen Erasmus Mundas collaboration between SIIB & Reutlingen University
- Semester exchange Programme of Flensburg University, Germany.

### **SIIB has been ranked as per the details mentioned below in various B-School surveys**

<b>ORGANIZATION</b>	<b>RESULT</b>
Crisil	<ul style="list-style-type: none"> <li>• MBA IB Programme has been accredited with National - A** and MH - A *** (highest state grading)</li> <li>• MBA AB Programme has also been rated at National - A and MH - A*</li> </ul>
GHRDC	<ul style="list-style-type: none"> <li>• Top Emerging B-Schools of Super Excellence (Group Rank) – 9</li> <li>• Overall Rank of Private B-Schools – 20</li> </ul>
Business Today - MDRA	<ul style="list-style-type: none"> <li>• 71st rank in overall: Order of Merit</li> </ul>
Business World - IPSOS	<ul style="list-style-type: none"> <li>• 34th rank in overall ranking.</li> </ul>
Outlook	<ul style="list-style-type: none"> <li>• 3rd Best B-School in Metro (Pune)</li> <li>• 33rd Best Management School In India</li> </ul>

## Programme Profile:

### Name of the Programme

MBA International Business (IB)  
MBA Agri Business (AB)  
MBA Energy & Environment (E&E)

#### 1) Name of the Programme: MBA International Business (MBA - IB)

**Objective of the Programme:** An intensive Programme designed to impart an international perspective of business, facilitating careers of increased responsibility with focus on diversity and multi-cultural concerns. The courses such as foreign languages, trade, finance & forex risk management, foreign trade policy and export management, make this Programme truly unique and add an international flavour to a conventional MBA.

**Duration of the Programme:** 2 years, Full time, Residential Programme

#### Basic Eligibility (for all categories)

Candidate must hold a Bachelor's Degree with minimum 50% (for SC / ST Categories: 45%) aggregate marks at the graduate level from a statutory University.  
Note (for all Categories)

Students who are in the final year of their bachelor's degree education may also apply, but their admission will be subject to obtaining a minimum of 50% marks (45% for SC/ST) at qualifying examination. Admission of such candidate will be provisional and will be cancelled in the event of non-fulfilment of the above stated criteria.

**IMPORTANT:** It is the responsibility of the Candidates to ascertain whether they possess the requisite qualifications for admission. Having been admitted provisionally does not mean acceptance of eligibility. Final eligibility for admission will be decided by Symbiosis International University.

#### 2) Name of the Programme: MBA—Agri Business (MBA AB)

**Objective of the Programme:** Agriculture has long been seen as a sector with tremendous potential in India. In the last few years the sector has seen an unprecedented growth with several government and private sector initiatives. This, coupled with changing global norms such as the WTO rulings and increased global competitiveness, creates a tremendous need for professional courses in Agribusiness Management, and makes it one of the most challenging and exciting sectors to be in, either as a professional or as an entrepreneur. The MBA-Agribusiness Programme is a response to this growing need for professionals, who can contribute to, and engineer the agribusiness revolution.

**Duration of the Programme:** 2 years, Full time, Residential Programme

#### Eligibility of the Programme :

Candidate must hold a Bachelor's Degree of any statutory University in Agri Sciences or Agri related discipline with minimum 50% (for SC / ST Categories: 45%) aggregate marks at Graduate level.

#### OR

Non Agri graduates from any statutory University with minimum 50% (for SC / ST Categories: 45%) marks at Graduate level with basic understanding of agriculture and agribusiness and keen interest

in the same are also eligible to apply. Such candidates need to demonstrate their understanding and interest in agribusiness during the selection process. Candidates with relevant work experience will be given preference.

**OR**

Non Agri graduates from any statutory University with minimum 50% (for SC / ST Categories: 45%) marks at Graduate level and having family business in agriculture and allied sector will also be considered eligible for admission to the agribusiness Programme.

**Note:** Students who are in the final year of their bachelor's degree education may also apply. Admission of such candidate will be provisional and will be cancelled in the event of non-fulfilment of the stated criteria. Students are not eligible till all graduation backlogs are cleared. Graduates passing Degree examination by part time / correspondence course are not eligible.

**Important:** It is the responsibility of the Candidates to ascertain whether they possess the requisite qualifications for admission. Having been admitted provisionally does not mean acceptance of eligibility. Final eligibility for admission will be decided by Symbiosis International University.

**3) Name of the Programme: Energy & Environment (MBA— E & E)**

**Objective the Programme:** Energy, the essential resource behind every economic activity is intrinsically linked with nature in satisfying the world's basic needs. Keeping in mind the complex relationship of the energy-environment sector and the global challenges, the institute has taken the initiative to develop a well-focused system to create young professionals who can be assets to organizations in this crucial domain, to provide the crucial link between technology, business and sustainable development.

**Duration of the Programme:** 2 years, Full time, Residential Programme.

**Eligibility of the Programme :**

Basic Eligibility (for all categories)

Candidate must hold a Bachelor's Degree with minimum 50% (for SC / ST Categories: 45%) aggregate marks at the graduate level from a statutory University in Engineering / Geology / Economics / Petroleum / Energy & Environment Science / Bio-Chemistry / Architecture.

Note (for all Categories)

Students who are in the final year of their bachelor's degree education may also apply, but their admission will be subject to obtaining a minimum of 50% marks (45% for SC/ST) at qualifying examination. Admission of such candidate will be provisional and will be cancelled in the event of non-fulfilment of the above stated criteria.

**Important:** It is the responsibility of the Candidates to ascertain whether they possess the requisite qualifications for admission. Having been admitted provisionally does not mean acceptance of eligibility. Final eligibility for admission will be decided by Symbiosis International University.

**Intake:**

<b>PROGRAMME NAME</b>	<b>INTAKE</b>
MBA(International Business)	120
MBA (Agri Business)	50
MBA (Energy & Environment)	30

**Reservation: As per Symbiosis International University norms.**

## Fee Structure:

<b>PROGRAMME FEES FOR MBA IB (INDIAN STUDENTS)</b>	<b>AMOUNT IN ₹</b>
Academic Fees ( <i>Per Annum</i> )	5,25,000
Institute Deposit ( <i>Refundable</i> )	20,000
##Pre Induction Course fees ( <i>Non Refundable</i> ) (This Fee is to be paid only once prior to the commencement of the program)	35,000

<b>PROGRAMME FEES FOR MBA- AB / E &amp; E (INDIAN STUDENTS)</b>	<b>AMOUNT IN ₹</b>
Academic Fees ( <i>Per Annum</i> )	4,25,000
Institute Deposit ( <i>Refundable</i> )	20,000
##Pre Induction Course fees ( <i>Non Refundable</i> ) (This Fee is to be paid only once prior to the commencement of the program)	35,000

### Discretionary Quota Fees:

Few Seats are reserved as Discretionary Quota Seats. Only students with high academic record and with good entrance test scores are considered for Discretionary Quota Seats. The fees for Discretionary Quota Seats will be double the Academic fees of open category (Indian Students) to be paid to the Institute.

<b>PROGRAMME FEES FOR MBA IB (INTERNATIONAL STUDENTS)</b>	<b>USD EQUIVALENT TO INR</b>
Academic Fees ( <i>Per Annum</i> )	7,90,000
Institute Deposit ( <i>Refundable</i> )	20,000
Administrative Fees ( <i>Non Refundable</i> )	40,000
##Pre Induction Course fees ( <i>Non Refundable</i> ) (This Fee is to be paid only once prior to the commencement of the program)	35,000

<b>PROGRAMME FEES FOR MBA- AB / E &amp; E (INTERNATIONAL STUDENTS)</b>	<b>USD EQUIVALENT TO INR</b>
Academic Fees ( <i>Per Annum</i> )	6,40,000
Institute Deposit ( <i>Refundable</i> )	20,000
Administrative Fees ( <i>Non Refundable</i> )	40,000
##Pre Induction Course fees ( <i>Non Refundable</i> ) (This Fee is to be paid only once prior to the commencement of the program)	35,000

### ##Preinduction Programme:

Pre Induction Course is designed to bring students from different disciplines to a level playing field. This provides the Faculty an opportunity to introduce the students to the rudimentary aspects of the course and familiarise them to some of the terms used in the course. The Pre Induction modules are designed in areas like Economics, Accounts, Banking, Finance, Marketing, etc.

<b>**HOSTEL AND MESS FEES FOR INDIAN &amp; INTERNATIONAL STUDENTS.</b> (SUBJECT TO CHANGE CAMPUS AND ACCOMMODATION TYPE WISE, E.G. SINGLE SHARING, TWIN SHARING, TRIPLE SHARING, FOUR SHARING, DORMITORY)	<b>AMOUNT IN ₹</b> (FOR INDIAN STUDENTS)	<b>USD EQUIVALENT TO INR</b> (FOR INTERNATIONAL STUDENTS)
Mess Fees ( <i>Per Annum</i> )	45,000	45,000
Hostel Deposit ( <i>Refundable</i> )	15,000	15,000
Hostel Fees ( <i>Different, subject to Sharing, Per Annum</i> )		
Three Sharing	47,000	47,000

\*\* Hostel / Mess Fees could increase by, upto 10% over the period of the Programme.

<b>INSTALMENTS FOR MBA IB</b> (INDIAN STUDENTS)	<b>1<sup>ST</sup> YEAR (AMOUNT IN ₹)</b>		<b>2<sup>ND</sup> YEAR (AMOUNT IN ₹)</b>	
	1 <sup>ST</sup> INSTALMENT	2 <sup>ND</sup> INSTALMENT	3 <sup>RD</sup> INSTALMENT	4 <sup>TH</sup> INSTALMENT
Academic Fees ( <i>Per Annum</i> )	3,75,000	1,50,000	3,75,000	1,50,000
Institute Deposit ( <i>Refundable</i> )	20,000			
Pre Induction Course Fees ( <i>Non refundable</i> )	35,000			
Hostel Deposit ( <i>Refundable</i> )	15,000			
**Hostel Fees ( <i>Per Annum</i> )	47,000		47,000	
**Mess Fees ( <i>Per Annum</i> )	45,000		45,000	
Instalments	<b>5,37,000</b>	<b>1,50,000</b>	<b>4,67,000</b>	<b>1,50,000</b>
Instalments pay by date	At the time of Admission	30-Nov-2016	31-Jul-2017	30-Nov-2017

<b>INSTALMENTS FOR MBA AB / MBA E &amp; E</b> (INDIAN STUDENTS)	<b>1<sup>ST</sup> YEAR (AMOUNT IN ₹)</b>		<b>2<sup>ND</sup> YEAR (AMOUNT IN ₹)</b>	
	1 <sup>ST</sup> INSTALMENT	2 <sup>ND</sup> INSTALMENT	3 <sup>RD</sup> INSTALMENT	4 <sup>TH</sup> INSTALMENT
Academic Fees ( <i>Per Annum</i> )	2,75,000	1,50,000	2,75,000	1,50,000
Institute Deposit ( <i>Refundable</i> )	20,000			
Pre Induction Course Fees ( <i>Non refundable</i> )	35,000			
Hostel Deposit ( <i>Refundable</i> )	15,000			
**Hostel Fees ( <i>Per Annum</i> )	47,000		47,000	
**Mess Fees ( <i>Per Annum</i> )	45,000		45,000	
Instalments	<b>4,37,000</b>	<b>1,50,000</b>	<b>3,67,000</b>	<b>1,50,000</b>
Instalments pay by date	At the time of Admission	30-Nov-2016	31-Jul-2017	30-Nov-2017

INSTALMENTS FOR MBA IB (INTERNATIONAL STUDENTS)	AT THE TIME OF ACCEPTANCE OF 'OFFER LETTER' (USD EQUIVALENT TO INR)	1 <sup>ST</sup> YEAR (USD EQUIVALENT TO INR)		2 <sup>ND</sup> YEAR (USD EQUIVALENT TO INR)	
		1 <sup>ST</sup> INSTALMENT	2 <sup>ND</sup> INSTALMENT	3 <sup>RD</sup> INSTALMENT	4 <sup>TH</sup> INSTALMENT
Administrative Fees ( <i>Non Refundable</i> )	40,000				
Academic Fees ( <i>Per Annum</i> )	10,000	4,80,000	3,00,000	4,90,000	3,00,000
Institute Deposit ( <i>Refundable</i> )	20,000				
PreInduction Course Fees ( <i>Non Refundable</i> )	35,000				
Hostel Deposit ( <i>Refundable</i> )		15,000			
**Hostel Fees ( <i>Per Annum</i> )		47,000		47,000	
**Mess Fees ( <i>Per Annum</i> )		45,000		45,000	
Instalments	<b>1,05,000</b>	<b>5,87,000</b>	<b>3,00,000</b>	<b>5,82,000</b>	<b>3,00,000</b>
Instalment Pay by Date		At the time of Reporting to SCIE	30-Nov-2016	31-Jul-2017	30-Nov-2017

INSTALMENTS FOR MBA AB / MBA E & E (INTERNATIONAL STUDENTS)	AT THE TIME OF ACCEPTANCE OF 'OFFER LETTER' (USD EQUIVALENT TO INR)	1 <sup>ST</sup> YEAR (USD EQUIVALENT TO INR)		2 <sup>ND</sup> YEAR (USD EQUIVALENT TO INR)	
		1 <sup>ST</sup> INSTALMENT	2 <sup>ND</sup> INSTALMENT	3 <sup>RD</sup> INSTALMENT	4 <sup>TH</sup> INSTALMENT
Administrative Fees ( <i>Non Refundable</i> )	40,000				
Academic Fees ( <i>Per Annum</i> )	10,000	3,80,000	2,50,000	3,90,000	2,50,000
Institute Deposit ( <i>Refundable</i> )	20,000				
PreInduction Course Fees ( <i>Non Refundable</i> )	35,000				
Hostel Deposit ( <i>Refundable</i> )		15,000			
**Hostel Fees ( <i>Per Annum</i> )		47,000		47,000	
**Mess Fees ( <i>Per Annum</i> )		45,000		45,000	
Instalments	<b>1,05,000</b>	<b>4,87,000</b>	<b>2,50,000</b>	<b>4,82,000</b>	<b>2,50,000</b>
Instalment Pay by Date		At the time of Reporting to SCIE	30-Nov-2016	31-Jul-2017	30-Nov-2017

## Important Dates:

ACTIVITY	DATE
Institute Online Registration and Payment Starts	August 24, 2015.
Institute Online Registration and Payment Closes	December 19, 2015
Shortlist Declaration date for Group Exercise (GE)-Personal Interaction(PI) and Written Ability Test(WAT)	January 20, 2016
GE-PIWAT Process	February 5,6,7 and 12, 13, 14, 2016
Merit List Declaration date	March 4,2016
Last date for payment of fees	March 19, 2016
Programme Commencement	June 01, 2016

### Disclaimer:

These dates are tentative and are subject to change. Any changes will be reflected on institute website: [www.siib.ac.in](http://www.siib.ac.in)

## Orientation and Pedagogy

- The approach adopted at SIIB seeks to empower the students to harness their potential strengths and to emerge as positive, well-informed and confident individuals.
- The design of the course is rigorous, requiring intensive application. The quantum of activities - the continuous evaluation, self-study, assignments, numerous group and individual projects and presentations, deadlines for assignments ensure that time management skills are developed.
- There is a fine blend of theoretical and practical inputs through faculty, drawn from the industry, to ensure that students are industry ready in their chosen functional areas.
- Active participation in the various activities ensures excellent people management and organizational skills.
- Regular guest lectures and workshops are organized to enhance industry – student interaction.
- SIIB also offers an opportunity to the students to get a first-hand feel of the industry through group projects done in association with companies, as an integrated part of the course work.
- In addition, students enthusiastically and innovatively assist in website management, placements, PR, academic co-ordination and library management.

## Programme Structure

### Master of Business Administration (Agribusiness)\*\*

#### Semester-I

- Business Statistics
- Agricultural Economics
- Advanced Data Driven Decision Making
- Advanced Business Communication
- Marketing Management
- Financial Accounting
- Human Resource Management
- Foreign Trade Policy for Agriculture and WTO
- Agri Supply Chain Management
- Introduction to Agriculture
- Micro Finance and Social Banking
- Strategic Management

Choose any one from 113 to 116

- Basic French I
- Basic Chinese I
- Basic Spanish I
- Basic German I

#### Semester-II

- Advances in Agriculture
- Operations Research
- Cost Accounting
- Organizational Behavior
- Marketing Research
- Rural Marketing
- Agri Finance
- Sales Force and Channel Management
- Agri Project Risk Management
- Agri Import and Export Management
- Agri Procurement Management
- Introduction to Financial Markets and Institutions
- Basics of Financial Management
- Project Management Suite

#### Choose any one from 216 to 219

- Basic French -II
- Basic Chinese II
- Basic Spanish II
- Basic German II
- \*Integrated Disaster Management

#### Optional Courses

- International Studies
- Introduction to Entrepreneurship
- Corporate Social Responsibility

#### Semester-III

- Agri Input Marketing
- Agri Retail Management
- Agri Commodity Markets
- Management of International Operations
- Strategic SCM in Agriculture
- ERP-Business Process Integration
- New Product Development in Agriculture
- Quality Management for Agri Products
- Business and Social Impact Management
- Export Potential Analysis for Agri Products
- Advanced Strategic Management
- Summer Internship
- Six Sigma
- Cold Chain Management Agri. and Allied products
- Global Immersion Programme

#### Semester-IV

- Processing and Value Chain in Agriculture
- Sector Specific Projects in Agricultural SCM
- Business Analytics
- Indirect Taxation
- Dissertation



## Master of Business Administration (Energy And Environment)\*\*

### Semester-I

- Business Statistics
- Managerial Economics
- Advanced Data Driven Decision Making
- Advanced Business Communication
- Business to Business Marketing
- Financial Accounting
- Introduction to Financial Markets and Institutions
- Human Resource Management
- Non-Renewable Energy Sources
- Renewable Energy Sources
- Climate Change, Carbon Markets and Financing
- Environment Impact Assessment
- Governance and Corporate Sustainability

#### Choose any one from 214 to 217

- Basic French I
- Basic Chinese I
- Basic Spanish I
- Basic German I

### Semester-II

- Energy Audits and Energy Management
- Oil and Gas Economies
- Environment Management Systems
- Global Business Environment
- Financial Management
- Cost Accounting
- Introduction to Operations Management
- Marketing Research
- Organizational Behavior
- Operations Research
- Export Import Management
- Project Management Suite
- Environmental Economics
- Sustainability Standards-Applications, Analysis

and Reporting

- Water and Sustainable Development

#### Choose any one from 216 to 219

- Basic French II
- Basic Chinese II
- Basic Spanish II
- Basic German II

\*Integrated Disaster Management

#### Optional Courses

- International Studies
- Introduction to Entrepreneurship
- Corporate Social Responsibility

### Semester-III

- GREEN buildings and Rating Systems
- Renewable Energy Project Development and Finance
- ERP- Business Process Integration
- Environmental Modelling and GIS
- Electricity Regulatory Issues and Mechanisms
- Six Sigma
- Public Private Partnerships
- Advanced Energy Management
- Industrial Ecology and Waste Management
- Advanced Strategic Management
- ISO 14001 and EnMS 50001 Certification
- Summer Internship
- Contracting in Energy Sector
- Global Immersion Programme

### Semester-IV

- Global Strategic Management
- Environmental Law and Governance
- Dissertation
- Business and Social Impact Management

\*\*Subject to Change

## Master of Business Administration (International Business)\*\*

### Semester-I

- Business Statistics
- Economics for Managers
- Advanced Data Driven Decision Making
- Essentials of Marketing Management
- Advanced Business Communication
- Financial Accounting
- Basics of Financial Management
- Fundamentals of Supply Chain
- Human Resource Management
- Export Import Management
- Basic French I
- Basic Chinese I
- Basic Spanish I
- Basic German I
- Corporate Governance and Ethics
- Global Business Environment
- Foreign Trade Policy
- Global Immersion Programme

### Semester- II

- Operations Research
- Sales Force and Channel Management
- Cost Accounting
- Financial Management
- Organizational Behavior
- ERP-Business Process Integration
- Global Strategic Management
- International Logistics
- Trade Finance and FOREX Management
- Marketing Research
- Business and Social Impact Management
- Indirect Taxation
- Project Management Suite

#### Choose any one from 214 to216

- International Business and Global Strategy

- Introduction to Entrepreneurship
- Corporate Social Responsibility

#### Choose any one from 217 to 220

- Basic French II
- Basic Chinese II
- Basic Spanish II
- Basic German II

\*Integrated Disaster Management

#### Core Courses –Marketing

- Services Marketing
- Integrated Marketing Communication

#### Core Courses –Finance

- Security Analysis and Portfolio Management
- Retail Banking

#### Core Courses- Supply Chain Management

- Materials Management
- Advanced Supply Chain Management

#### Core Courses – Human Resource

- Talent Acquisition
- Industrial Relations

OR

- Global Immersion Programme
- Global Immersion Programme
- Global Immersion Programme

### Semester III

#### Core Courses

- Summer Internship
- Six Sigma
- International Commercial Law
- Advanced Strategic Management
- Project
- Global Immersion Programme

## Specializations

### Marketing

#### Core Courses

- Brand Management
- Consumer Behavior

#### Electives

- Business to Business Marketing
- International Marketing
- Marketing Models
- Product Management
- Pricing
- Retail Marketing
- Digital Marketing
- Customer Relationship Management
- Marketing of Financial Services
- Marketing Strategy
- Business Analytics
- Integrated Marketing Communication

### Finance

#### Core Courses

- Wealth Management
- Advanced Project Finance Structuring

#### Electives

- Insurance Management
- Advanced International Finance
- Derivative Markets
- Mergers and Acquisitions
- Financial Modeling
- Commercial Banking
- Corporate Valuation
- Financial Econometrics
- Fixed Income Markets
- Investment Banking
- Business Analytics

- Retail Banking

### Supply Chain Management

#### Core Courses

- Supply Chain Strategy
- Introduction to Operations Management
- World Class Manufacturing
- Retail Distribution and Logistics
- Quality Management
- Supply Chain Modeling and Design
- Warehouse Management
- Supply Chain Performance Measurement
- Service Operations Management
- Advanced Operations Research
- Supply Chain Risk and Reliability Management
- Procurement Management
- Business Analytics
- Advanced Supply Chain Management

### Human Resource

#### Core Courses

- Employment Related Laws
- Compensation and Reward Management
- Learning and Development
- Organizational Development and Change
- International Human Resource Management
- HRD Instruments
- HR Analytics
- Technology in HR /SAP HR/PeopleSoft
- Organizational Theory, Design and Structure
- Coaching, Counseling and Mentoring
- Performance Management System
- Talent Management
- Industrial Relations

#### OR

- Global Immersion Programme
- Six Sigma
- International Commercial Law
- Strategic Management

<p><b>Semester IV</b></p> <ul style="list-style-type: none"> <li>• Dissertation</li> </ul> <p><b>Marketing</b></p> <ul style="list-style-type: none"> <li>• Marketing In Emerging Economies</li> <li>• Marketing of Financial Services</li> <li>• Sustainable Marketing</li> </ul> <p><b>Finance</b></p> <ul style="list-style-type: none"> <li>• Behavioral Finance</li> <li>• Direct Taxation</li> </ul>	<ul style="list-style-type: none"> <li>• Financial Engineering and Analytics</li> </ul> <p><b>Supply Chain Management</b></p> <ul style="list-style-type: none"> <li>• Sectorial Studies in Supply Chain</li> <li>• Technology in Supply Chain Management</li> <li>• Operations Planning and Scheduling</li> </ul> <p><b>Human Resource</b></p> <ul style="list-style-type: none"> <li>• Leadership and Capacity Building</li> <li>• HRD Audit and Scorecard</li> <li>• Social Media in Human Resource Management</li> </ul>
--	--

## Faculty

NAME	DESIGNATION	QUALIFICATIONS	TOTAL TEACHING EXPERIENCE (IN YEARS)
Dr. Asmita Chitnis	Director	M. Sc., - Bio Statistics, DIT, Cert. course in 'C', 'C++', Web Desg., Ph.D.	25 yrs.
Dr. Prakash Rao	Deputy Director	M. Sc., Ph. D.	26 yrs.
Dr. Shubhasheesh Bhattacharya	Professor	B. Sc., PGDBM, Ph. D., NET	17 yrs.
Dr. Shubhangi Salokhe	Professor	B.Sc., M.Sc., MBA, MMM (Mkt.), DCRM, Ph.D. (Agri Biotech)	11.5 yrs.
Dr. Sandip Solanki	Associate Professor	BA, MA, Ph.D. (Economics)	13 yrs.
Dr. Krishnamurthy Inumula	Associate Professor	B. Sc., M. Sc., Ph.D., M. Phil, NET	12 yrs.
Dr. Yogesh Mahajan	Associate Professor	BE (Mech.), MBA (Mkt.), Ph.D. (Mgt.)	11 yrs.
Mrs. Viraja Bhat	Assistant Professor	B.E. (E & TC), PGDBM, MBS, Ph.D. (Persuing)	12 yrs.
Mrs. Ketaki Barve	Assistant Professor	B. Tech. (Agri. Engg.), M. Tech. (Agri Engg.), Ph.D. (Persuing)	5 yrs.
Mrs. Smita Santoki	Full Time Faculty	B. Com., PGDFT, M.Com., MBA	7.5 yrs.
Dr. Nisha Bharti	Assistant Professor	B. Sc. (Agri.), M. Sc. (Agri.), Ph.D.	4 yrs.
Mr. Dipen Paul	Assistant Professor	BE, M. Tech., Diploma (Chemical)	5.6 yrs.
Dr. Smita Iyer	Assistant Professor	BA, MA (Eco.), Ph. D.	Y yrs.
Dr. Ravi Sharma	Assistant Professor	B. Sc., M. Sc., Ph.D., NET	9 yrs.
Dr. Sushil Chaurasia	Assistant Professor	B. Sc., MBA, Ph.D., NET	6 yrs.
Dr. Richa Shukla	Assistant Professor	B. Sc., B. Ed., M.Ed., MA, Ph.D., ICMR-JRF, NET	3 yrs.
Mrs. Tapati Sarmah	Assistant Professor	B. Com., MBA, NET	3 yrs.
Mrs. Madhura Ranade	Assistant Professor	B. Com., M. Com., PGDBM, MBS, CA	7 yrs.

Mrs. Neha Patvardhan	Assistant Professor	B. Pharm., MMS (Finance), NET	4 yrs.
Mr. Jeevan Nagarkar	Teaching Associate	BA, MA (Eco.), PGDBM, MBS (Finance), Ph. D (persuing)	10 yrs.
Mr. Rajesh P. Jawajala	Teaching Associate	B. Sc., MBA (Mkt.), MA (Eco.), Ph. D. (pursuing), PG-Dip. (Int. Trade)	11 yrs.
Mrs. Suchita Jha	Adjunct Faculty (Full Time)	B. Sc., PGDBM, Ph.D. (pursuing)	9 yrs.
Dr. Sunita Ramam	Adjunct Faculty	MBBS, M.D. (Psychiatry), NET	15 yrs.
Dr. Santosh Bhave	PhD	Vice President of Bharat Forge, Member on the Senate of the Pune University(Governor Nominee for 5 yrs:2011-2015), Member of Human Resource Board of Studies(2006-14), Member on the Academic Council of Symbiosis International University (2013 – 2015)	8 yrs.
Mr. Dhananjay Bapat	B.E ,M.B.A [U.S.A]	Director -Equatorial International Ltd	9 yrs.
Mr. Rajiv Gupte	B Tech IIT Kanpur and MBA from Pune university	Intech Solutions,Partner	6 yrs.
Mr. Samir Jaiswal	Masters Programin International Business	General Manager,Asian CERC IT Limited (Ranbaxy Group)	9 yrs.
Mr. Sharad Gangal	Master of Labour Studies	Thermax Ltd.-Executive Vice President - HR, IR, Admin & Member of Executive Council	9 yrs.
Mr. Vishwas Takale	M. Sc(Physics ). Diploma in Fortran & COBOL programming. CAIIB	Independent consultant in forex risk Mgmt., treasury audits and training for corporates and banks	15 yrs.
Ms. Anagha Purohit Paranjape	Master of Environmental Planning	Director - VK:e environmental	6 yrs.
Ms. Vaishali Apte	MA, Foreign Exchange Risk Management, Financial Statement Analysis,Basic Programme on Derivatives,Programme on Mergers & Acquisitions, Programme on Basics of Capital Markets from Bombay Stock Exchange Training Institute	Director in United Vision Academy (Pvt) Ltd,	15 yrs.
Mr Dinkar Nimbalkar	MBA	Kirloskar Brothers Limited as Vice President and Head Corporate Human Resources Management and Communications	8 yrs.
Mr. Vishwadeep Khatri	Master of Labour Studies	CEO, Benchmark Six Sigma	5 yrs.

## Achievements – Write up with 3 Photographs with caption

Like every year, students of SIIB have participated in many inter-collegiate competitions, conducted by reputed institutes at national level.

In the last academic year of 2014-2015; students from both the batches (2013-2015 & 2014-2016) respectively have won as many as 16 competitions and more than double of this number in which they have participated.

These competitions were of varying in nature, right from a case study, business plan, retail quiz, HR event to sports like football & swimming as well. The acumen of the students ranges from basic to advanced stages of competitions and in almost all the events that they participated, took them to the final rounds.

Few reputed institutes the students participated in were IIM-A, K.J Somaiyya, TERI seminar, National Dramatics Competition at Nirma University, Ahmedabad and Deloitte Maverick etc.

## Contact Details

• <b>Name of the Institute:</b>	Symbiosis Institute of International Business [SIIB]
• <b>Address:</b>	Symbiosis Institute of International Business [SIIB], G. No. 174 / 1, Hinjewadi, Taluka – Mulshi, Dist. Pune – 411057, Maharashtra, India
• <b>Phone Numbers:</b>	020 – 22934314 / 7 / 8 / 9
• <b>Fax Number:</b>	020 – 22934316
• <b>Email ID (For Admission Related Queries):</b>	admissions@siib.ac.in
• <b>Website:</b>	www.siib.ac.in



## Student Achievements



Paper Presented by SIIB student in SIIB SIIBICON Conference



Winners of LEAP Innovation B-Plan Award



SIIB Leadership Series, Theme: Europe-India :  
Building Partnerships, Transcending Boundaries



SIIB Foundation Day 10th July 2015





SIIB Induction ceremony of new Batch (2015 – 2017) Guests for the function: Mr. Sumanth Rampal – VP, HDFC Bank and Mr. Rajiv Bajaj - MD, Bajaj Auto Ltd.



Berlin School of Economics and Law Delegation at SIIB



## **SYMBIOSIS**

Centre for Management and  
Human Resource Development - Pune  
(SCMHRD, Pune)





**Dr. Pratima Sheorey**  
Director.

## Introduction:

Dr Pratima Sheorey has a MBA in Marketing from the University of Pune and a PhD degree from Symbiosis International University. She has more than 18 years of experience in the academic and corporate sector. She has worked with ORG-MARG (now ACNielsen), the Hero Group and others in the corporate sector and has been a faculty at various Institutes of Symbiosis International University (SIU). She has worked in the area of Market Research, Training & Consulting and Business Development. Dr. Pratima has trained executives in many organisations in India and abroad in various behavioral and functional Programs like Service Orientation, Selling Skills, Creativity and Innovation etc. across all levels. She has been instrumental in guiding her students in various national and international student competitions where they have won accolades for the institution. Dr. Pratima has organized many corporate events to enable interaction among the students and professional organisations. She has published many papers in reputed journals and participated in Indian and International conferences. Dr. Pratima is an editor and reviewer with many journals and publications like Pearson Education. She is currently involved in government and private consulting assignments on market strategy, potential and volume estimation, branding, service experience etc. Her research interests are Customer Engagement, Experiential Marketing, Consumer Behavior, Value Creation, Co-creation of value by customer.

## About Institute

SCMHRD, stands as an example for rigour and perfection, which prepares the students for tomorrow's unpredictable events. We believe in inculcating in the students an attitude to constantly adapt to change, watch out for opportunities to grab and hurdles to overcome and to be able to survive in the fast-paced globalized economy. We believe that Management is an applied art and also science and can be best learned and inculcated if live and real time exposure is facilitated. To enable real and live learning we are engaging with various corporates to do live projects on problems that are of immediate concern to the students. The students at SCMHRD not only get a good understanding of the Indian rural heartland but also the international market that they will have to perform in. They get sufficient understanding about what to do as responsible

citizens of India and also of the commercial and ethical viability of the strategies that they will propose and implement. We truly believe that SCMHRD is helping to create leaders and entrepreneurs who are in tune with the world around them, are sensitive of their surroundings, are functionally competent and attitudinally positive and most importantly 'those who will sincerely persevere to the best of their ability'.

A brief summary of the rankings that SCMHRD got so far for 2014:

Outlook - Rank 15th overall

The Week - Rank 22 overall

Business Today - Rank 21 overall

CSR - Rank 12 overall and Rank 5 in private b-schools in India

## Programme Profile:

- **Name of the Programme:**

i) Master of Business Administration (MBA)

ii) Master of Infrastructure Management (MBA IM)

- **Specializations**

HR, Marketing, Finance and Operations

- **Duration**

Two Years, Full Time, Residential, Post Graduate Degree Programme

- **Eligibility of the Programme**

### Masters in Business Administration

A graduate from any statutory university with a minimum of 50% aggregate marks.(45% marks for SC/ST candidates).

**Important:** It is the responsibility of the Candidates to ascertain whether they possess the requisite qualifications for admission. Having been admitted provisionally does not mean acceptance of eligibility. Final eligibility for admission will be decided by Symbiosis International University.

### Masters in Business Administration: Infrastructure Management (IM)

Engineering Graduate (B.E. / B. Tech in Civil, Mechanical, Electrical, Oil and Gas, Power, Infrastructure, Power Engineering, Construction Technology, Petroleum Engineering, Production Engineering and Mechanical and Automation disciplines only) from any statutory university with a minimum of 50% aggregate marks. (45% marks for SC/ST candidates).

Note: - Students in the final year of graduation can apply however he/she should not have any backlog at the time of admission for the Programme. In case there is backlog in the last semester, the admission shall be automatically cancelled. Admission of a candidate will be provisional and will be cancelled in the event of non-fulfilment of the above stated criteria.

**Intake:**

PROGRAMME NAME	INTAKE
MBA	180
MBA (IM)	40

## RESERVATION OF SEATS as per Symbiosis International University norms

## Fee Structure:

<b>PROGRAMME FEES FOR MBA (INDIAN STUDENTS)</b>	<b>AMOUNT IN ₹</b>
Academic Fees ( <i>Per Annum</i> )	5,60,000
Institute Deposit ( <i>Refundable</i> )	20,000
##Pre Induction Course fees ( <i>Non Refundable</i> ) (This Fee is to be paid only once prior to the commencement of the program)	35,000

<b>PROGRAMME FEES FOR MBA - INFRASTRUCTURE MANAGEMENT (INDIAN STUDENTS)</b>	<b>AMOUNT IN ₹</b>
Academic Fees ( <i>Per Annum</i> )	4,25,000
Institute Deposit ( <i>Refundable</i> )	20,000
##Pre Induction Course fees ( <i>Non Refundable</i> ) (This Fee is to be paid only once prior to the commencement of the program)	35,000

### Discretionary Quota Fees:

Few Seats are reserved as Discretionary Quota Seats. Only students with high academic record and with good entrance test scores are considered for Discretionary Quota Seats. The fees for Discretionary Quota Seats will be double the Academic fees of open category (Indian Students) to be paid to the Institute.

<b>PROGRAMME FEES FOR MBA (INTERNATIONAL STUDENTS)</b>	<b>USD EQUIVALENT TO INR</b>
Academic Fees ( <i>Per Annum</i> )	8,40,000
Institute Deposit ( <i>Refundable</i> )	20,000
Administrative Fees ( <i>Non Refundable</i> )	40,000
##Pre Induction Course fees ( <i>Non Refundable</i> ) (This Fee is to be paid only once prior to the commencement of the program)	35,000

<b>PROGRAMME FEES FOR MBA - INFRASTRUCTURE MANAGEMENT (INTERNATIONAL STUDENTS)</b>	<b>USD EQUIVALENT TO INR</b>
Academic Fees ( <i>Per Annum</i> )	6,40,000
Institute Deposit ( <i>Refundable</i> )	20,000
Administrative Fees ( <i>Non Refundable</i> )	40,000
##Pre Induction Course fees ( <i>Non Refundable</i> ) (This Fee is to be paid only once prior to the commencement of the program)	35,000

### ##Preinduction Programme:

Pre Induction Course is designed to bring students from different disciplines to a level playing field. This provides the Faculty an opportunity to introduce the students to the rudimentary aspects of the course and familiarise them to some of the terms used in the course. The Pre Induction modules are designed in areas like Economics, Accounts, Banking, Finance, Marketing, etc..

<b>**HOSTEL AND MESS FEES FOR INDIAN &amp; INTERNATIONAL STUDENTS.</b> (SUBJECT TO CHANGE CAMPUS AND ACCOMMODATION TYPE WISE, E.G. SINGLE SHARING, TWIN SHARING, TRIPLE SHARING, FOUR SHARING, DORMITORY)	<b>AMOUNT IN ₹</b> (FOR INDIAN STUDENTS)	<b>USD EQUIVALENT TO INR</b> (FOR INTERNATIONAL STUDENTS)
Mess Fees ( <i>Per Annum</i> )	45,000	45,000
Hostel Deposit ( <i>Refundable</i> )	15,000	15,000
Hostel Fees ( <i>Different, subject to Sharing, Per Annum</i> )		
<b>**Three Sharing</b>	<b>47,000</b>	<b>47,000</b>

\*\* Hostel / Mess Fees could increase by, upto 10% over the period of the Programme.

<b>INSTALMENTS FOR MBA</b> (INDIAN STUDENTS)	<b>1<sup>ST</sup> YEAR (USD EQUIVALENT TO INR)</b>		<b>2<sup>ND</sup> YEAR (USD EQUIVALENT TO INR)</b>	
	1 <sup>ST</sup> INSTALMENT	2 <sup>ND</sup> INSTALMENT	3 <sup>RD</sup> INSTALMENT	4 <sup>TH</sup> INSTALMENT
Academic Fees ( <i>Per Annum</i> )	2,80,000	2,80,000	2,80,000	2,80,000
Institute Deposit ( <i>Refundable</i> )	20,000			
Pre Induction Course Fees ( <i>Non refundable</i> )	35,000			
Hostel Deposit ( <i>Refundable</i> )	15,000			
<b>**Hostel Fees (<i>Per Annum</i>)</b>	<b>47,000</b>		<b>47,000</b>	
<b>**Mess Fees (<i>Per Annum</i>)</b>	<b>45,000</b>		<b>45,000</b>	
<b>Instalments</b>	<b>4,42,000</b>	<b>2,80,000</b>	<b>3,72,000</b>	<b>2,80,000</b>
Instalments pay by date	At the time of Admission	30-Nov-2016	31-Jul-2017	30-Nov-2017

<b>INSTALMENTS FOR MBA - INFRASTRUCTURE MANAGEMEN</b> (INDIAN STUDENTS)	<b>1<sup>ST</sup> YEAR (USD EQUIVALENT TO INR)</b>		<b>2<sup>ND</sup> YEAR (USD EQUIVALENT TO INR)</b>	
	1 <sup>ST</sup> INSTALMENT	2 <sup>ND</sup> INSTALMENT	3 <sup>RD</sup> INSTALMENT	4 <sup>TH</sup> INSTALMENT
Academic Fees ( <i>Per Annum</i> )	2,12,500	2,12,500	2,12,500	2,12,500
Institute Deposit ( <i>Refundable</i> )	20,000			
Pre Induction Course Fees ( <i>Non refundable</i> )	35,000			
Hostel Deposit ( <i>Refundable</i> )	15,000			
<b>**Hostel Fees (<i>Per Annum</i>)</b>	<b>47,000</b>		<b>47,000</b>	
<b>**Mess Fees (<i>Per Annum</i>)</b>	<b>45,000</b>		<b>45,000</b>	
<b>Instalments</b>	<b>3,74,500</b>	<b>2,12,500</b>	<b>3,04,500</b>	<b>2,12,500</b>
Instalments pay by date	At the time of Admission	30-Nov-2016	31-Jul-2017	30-Nov-2017

INSTALMENTS FOR MBA (INTERNATIONAL STUDENTS)	AT THE TIME OF ACCEPTANCE OF 'OFFER LETTER' (USD EQUIVALENT TO INR)	1 <sup>ST</sup> YEAR (AMOUNT IN ₹)		2 <sup>ND</sup> YEAR (AMOUNT IN ₹)	
		1 <sup>ST</sup> INSTALMENT	2 <sup>ND</sup> INSTALMENT	3 <sup>RD</sup> INSTALMENT	4 <sup>TH</sup> INSTALMENT
Administrative Fees ( <i>Non Refundable</i> )	40,000				
Academic Fees ( <i>Per Annum</i> )	10,000	5,05,000	3,25,000	5,15,000	3,25,000
Institute Deposit ( <i>Refundable</i> )	20,000				
PreInduction Course Fees ( <i>Non Refundable</i> )	35,000				
Hostel Deposit ( <i>Refundable</i> )		15,000			
**Hostel Fees ( <i>Per Annum</i> )		47,000		47,000	
**Mess Fees ( <i>Per Annum</i> )		45,000		45,000	
Instalments	<b>1,05,000</b>	<b>6,12,000</b>	<b>3,25,000</b>	<b>6,07,000</b>	<b>3,25,000</b>
Instalment Pay by Date		At the time of Reporting to SCIE	30-Nov-2016	31-Jul-2017	30-Nov-2017

INSTALMENTS FOR MBA - INFRASTRUCTURE MANAGEMENT (INTERNATIONAL STUDENTS)	AT THE TIME OF ACCEPTANCE OF 'OFFER LETTER' (USD EQUIVALENT TO INR)	1 <sup>ST</sup> YEAR (AMOUNT IN ₹)		2 <sup>ND</sup> YEAR (AMOUNT IN ₹)	
		1 <sup>ST</sup> INSTALMENT	2 <sup>ND</sup> INSTALMENT	3 <sup>RD</sup> INSTALMENT	4 <sup>TH</sup> INSTALMENT
Administrative Fees ( <i>Non Refundable</i> )	40,000				
Academic Fees ( <i>Per Annum</i> )	10,000	3,85,000	2,45,000	3,95,000	2,45,000
Institute Deposit ( <i>Refundable</i> )	20,000				
PreInduction Course Fees ( <i>Non Refundable</i> )	35,000				
Hostel Deposit ( <i>Refundable</i> )		15,000			
**Hostel Fees ( <i>Per Annum</i> )		47,000		47,000	
**Mess Fees ( <i>Per Annum</i> )		45,000		45,000	
Instalments	<b>1,05,000</b>	<b>4,92,000</b>	<b>2,45,000</b>	<b>4,87,000</b>	<b>2,45,000</b>
Instalment Pay by Date		At the time of Reporting to SCIE	30-Nov-2016	31-Jul-2017	30-Nov-2017

## Important Dates:

ACTIVITY	DATE
Announcement of Advertisement	September 06, 2015
Online Registration starts	August 24, 2015
Online Registration Closes	November 24, 2015
Payment closes on	November 27, 2015
Admit Card	December 05, 2015 to December 20, 2015
SNAP Test	December 20 , 2015 Time: 2.00 pm to 4.00 pm
Test Result	January 11, 2016
SCMHRD Online Registration and Payment Starts	August 24, 2015
SCMHRD Registration and Payment for Programme registration closes	For both programs ,December 19 , 2015
Personal Interaction and Writing Ability Test (PI-WAT) process	5th, 6th , 7th and 8th February 2016 and 12th, 13th, 14th and 15th February 2016 (Subject to change).

### Disclaimer:

These dates are tentative and are subject to change. Any changes will be reflected on institute website: [www.scmhrd.edu.in](http://www.scmhrd.edu.in)

## Orientation and Pedagogy

Indian Economy is now poised for another dose of liberalization. After insurance, the retail business will also be thrown open to overseas companies. Thus supply chain, value chain optimization can make a difference. With hardly any scope of product differentiation, organization will compete on the basis of their supply chain management and optimization competency. To meet this growing need this course explores new research potentials and provides the students with a technology based learning approach to efficiently manage the important verticals of industries - manufacturing, supply chain & logistics.



## Programme Structure

MBA 2016-2018

### Semester-I

- Business Statistics
- Research Methodology
- Mathematical Prerequisites
- Operations Research
- Introduction to Enterprise Resource Planning
- Managerial Economics
- Organizational Behavior
- Essentials of Marketing Management
- Human Resource Management
- Management of Operations
- Financial Accounting
- Basics of Financial Management
- Legal Aspects of Business
- Business Communication
- Corporate Social Responsibility
- Foreign Language -Basic German I
- Foreign Language -Basic French I
- Foreign Language -Basic Spanish I
- Foreign Language -Basic Chinese I
- Innovation Management
- \*Integrated Disaster Management

### Semester- II

#### Core Courses

- Marketing Research
- Macroeconomics for Managers
- Financial Management
- Entrepreneurship
- Supply Chain Management
- Business Analytics
- Concepts and Applications in Sustainability

#### Semester II Electives: Marketing Specialization

- Sales Force and Channel Management
- Digital Marketing
- Retail Management
- Brand Management

- Business to Business Marketing

#### Semester II Electives: Finance Specialization

- Commercial Banking
- Derivative Markets
- Introduction to Financial Markets and Institutions
- Cost Accounting
- International Finance

#### Semester II Electives: Operations Specialization

- Advanced Operations Research
- Project Management
- Logistics Management
- Materials Management
- Project Management Suite
- Sustainable Supply Chain

#### Semester II Electives: Human Resource Specialization

- Talent Acquisition
- Learning and Development
- Compensation and Reward Management
- Performance Management System
- HRD Instruments
- Industrial Relations

#### Electives : General Management Specialization

- Basic Econometrics
- International Business and Global Strategy

### Semester III

#### Core Courses

- Project
- Summer Internship
- Strategic Management
- Six Sigma
- Business Forecasting
- Business Awareness Test 1

**Semester III Electives : Marketing Specialization**

- Consumer Behavior
- International Marketing
- Services Marketing
- Integrated Marketing Communication
- Sustainable Marketing
- Marketing Simulation
- Sports and Entertainment Marketing

**Semester III Electives : Finance Specialization**

- Financial Statement Analysis
- Fixed Income Markets
- Security Analysis and Portfolio Management
- Financial Modeling
- Financial Risk Management
- Advanced Corporate Finance
- Direct Taxation
- Mergers and Acquisitions
- E- Business Suite - Treasury

**Semester III Electives: Operations Specialization**

- Operations Planning and Scheduling
- Warehouse Management
- Service Operations Management
- Supply Chain Modeling and Design
- World Class Manufacturing Techniques
- Supply Chain Strategy
- International Logistics
- Quality Management

**Semester III Electives : Human Resource Specialization**

- ERP - HCM
- Organization Theory Design and Structure
- Leadership and Capacity Building
- Employment Related Laws
- Conflict and Negotiation
- HRD Audit and scorecard
- HR Analytics
- Talent Management

- Consulting Skills in HR
- Organizational Development and Change

**Semester III Electives : General Specialization**

- Social Entrepreneurship

**Semester IV****Core Courses**

- Advanced Strategic Management
- Global Business Environment
- Corporate Governance and Ethics

**Semester IV Electives : Marketing Specialization**

- Customer Relationship Management
- Marketing Strategy
- Rural Marketing
- Marketing Models

**Semester IV Electives: Finance Specialization**

- Indirect Taxation
- Behavioral Finance
- Insurance Management
- Microfinance and Social Banking

**Semester IV Electives: Human Resource Specialization**

- International Human Resource Management
- Social Media in Human Resource Management
- Strategic Human Resource Management
- Coaching, Counseling and Mentoring
- Trends in Industrial Relations and Labour Laws
- Psychological issues at work

**Semester IV Electives : Operations Specialization**

- Operations Strategy and Control
- Business Intelligence I
- Business Process Management
- Sectorial Studies in Supply Chain

## MBA IM 2016-2018

**Semester-I****Core Courses**

- Business Statistics
- Project Management
- Managerial Economics
- Organizational Behavior
- Human Resource Management
- Financial Accounting
- Essentials of Marketing Management for Infrastructure
- Introduction to Operations Management for Infrastructure
- Operations Research
- Infrastructure Planning and Development
- Tendering, Bidding and Contracting
- Basics of Financial Management
- Corporate Social Responsibility

**Choose any one from 114 to 117**

- Basic German I
- Basic French I
- Basic Spanish I
- Basic Chinese I
- Business Communication
- Research Methodology
- Climate Change and Infrastructure
- \*Integrated Disaster Management

**Semester-II****Core Courses**

- Public Private Partnerships
- Project Management Suite
- Business Analytics
- Roads, Highways and Bridges
- Infrastructure Policies and Reforms
- Project Feasibility and Financing
- Contracts and Claims Management
- Introduction to Power Sector
- International Projects and Marketing
- Urban and Rural Infrastructure

- Financial Management
- Supply Chain Management
- Field Project – I
- Renewable Energy Sources
- Oil and Gas Economies

**Semester-III****Core Courses**

- Environment Impact Assessment
- Aviation and Port Development
- Project Risk Management
- Project Cost Management and Social Cost Benefit Analysis
- Advanced Contract Management
- Summer Internship
- Field Project – II

**Project Feasibility and Finance (Choose any 3 courses from 308 to 311)**

- Advanced Project Feasibility and Financial Engineering
- Advanced Project Finance Structuring
- Advanced Corporate Finance
- Financial Statement Analysis

**Project Execution (Choose any 3 courses from 312 to 316)**

- Safety and Quality Management
- Project Execution Planning and Control
- EPC Project Procurement and Commissioning
- Introduction to Logistics Management
- Project Site Management

**Semester- IV****Core Courses**

- Cases in Project Business Strategy
- Concepts and Applications in Sustainability
- Infrastructure Consultancy Management
- Taxation for Infrastructure Projects
- Field Project – III

**Choose any one specialization****Transportation Sector**

- Transportation Economics
- Urban Transportation and Metro Rail Systems
- Railways and Freight Corridor Development

**Urban, Real and Social Sector**

- Urban and Industrial Waste Management

- City, Housing, Townships and Smart Cities
- Land Acquisition and Rehabilitation

**Energy Sector**

- Transmission and Distribution Management
- Oil and Gas – Processing and Distribution  
LNG and Cross Country Pipelines Networks

**\*\*Subject to Change**

## Faculty

NAME	DESIGNATION	QUALIFICATIONS	TOTAL TEACHING EXPERIENCE (IN YEARS)
Dr. Pratima Sheorey	Director(Associate Professor)	B.Sc.MBA,PhD.,NET	11
Dr. Manoj Hudnurkar	Deputy Director(Associate Professor)	BE,MCM,PGDCA,PhD	14
Dr. Ravi Kulkarni	Professor	M.Sc.,PhD	28
Dr. Manish Sinha	Associate Professor	M.A.,M.Phil.,M.Com.,NET,PhD	14
Ms. Priya Gupta	Associate Professor	B.Com,MBA,Dip TD	11
Dr. Aradhana Gandhi	Associate Professor	BMS,MMS,PhD	15
Dr. Sonali Bhattacharya	Associate Professor	M.Sc.,M.Phil.,PhD,NET	11
Dr. Vaishali Mahajan	Associate Professor	MBA,PhD	15
Dr. Pankaj Sharma	Associate Professor	B.Com,C A (Inter),LL.B,PGDBM,MMS,PhD	10
Dr. Subhasis Sen	Associate Professor	B.Com, DRDM,M.Phil,PhD	11
Dr. Netra Neelam	Associate Professor	B.Com,M.Com,PGDHRM,M.Phil,PhD	15
Dr. K.Rajagopal	Associate Professor	B.Sc,MSW,M.Phil,PGDPM,MBA,PhD	20
Ms. Raji Ajwani	Assistant Professor	B.Com,MMS,CPA	6
Dr. Vinita Sinha	Assistant Professor	MA,PGDHRM,PGDHP,PhD	8
Dr. Dipali Krishnakumar	Assistant Professor	B.Com,MBA,CA,PhD	6
Ms. Shagun Thukral	Assistant Professor	M.COM,CA,CFA,NET	3
Mr. Abhijeet Bhagwat	Assistant Professor	B.E.,MBA,NET	2
Ms. Gauri Joshi	Academic Associate	B.Sc,MBA	4
Dr. Rahul Hiremath	Assistant Professor	B.E.,M.E.,PhD	5
Mr. Shantanu Prasad	Assistant Professor	M.B.A,NET	8
Dr. Pooja Sharma	Assistant Professor	B.Com,MBA,PhD	1
Dr. Dipasha Sharma	Assistant Professor	B.Sc,MBA,Phd,NET,JRF	3
Mr. Sanjay Bhattacharya	Assistant Professor	B.Sc.,MA,NET	2
Dr. Ateeque Shaikh	Assistant Professor	B.Tech,FPRM	7 months
Mr. Suhas Ambekar	Assistant Professor	MBA,M.Phil,NET	10
Ms. Monica Kunte	Teaching Assistant	M.B.A.	5
Ms. Richa Priya	Teachnical Instructor	B.E.	2
Ms. Ulka Dudhal	Research Assistant	M.Sc	11
Ms. Sakshi Saxena	Research Assistant	M.Sc.	1 month
Dr. Gurudas Nulkar	Adjunct Faculty	BE,MBA,PhD	6
Mr. Prakash Waknis	Adjunct Faculty	BE,DMS	11
Dr. Philip Coelho	Adjunct Faculty	MA,MA,PhD	32
Ms. Vasundhara Sen	Adjunct Faculty	MA	1
Mr. Vivek Date	Adjunct Faculty	CFA,CMC,CAIIB,B.com,LLB	16
Dr. Ajit Patwardhan	Adjunct Faculty	M.Tech., PhD	25
Mr. Sameer Gujar	Adjunct Faculty	BE(Civil),M.S.(U.S.A.), LEED A.P.	3

## Achievements

- SCMHRD has cemented its position amongst the top B-Schools of the region by reaching the final of the Asia Pacific round of the CFA Institute Research Challenge 2014-15 held on 11th-12th March in Manila, Philippines. The team comprising Atul Sehgal, Bhaskar Vishal, Mukul Gupta, Nikhil Kolthankar and Tanmay Rastogi ( MBA Batch 2013-15) emerged as the best team from India by making into the Top 5 in Asia Pacific region beating the high and mighty teams of the region..
- Surajit Mahapatra ( MBA Batch 2013-15) has been selected as 'young Leader' by Economic Times and ABG group. He is one among 19 of the brightest Bschool students of India.
- Robin Jain (MBA Batch 2013-15) was selected as one of "India's 30 Most Employable Management Graduates from the Class of 2015" by InsideIIM - A reputed venture by alumni from IIM A, B, C and I.
- SCMHRD got award from Dewang Mehta Business School Award for "Business School Which Encourages Innovations that Leads to Better Development"
- From SCMHRD - Ankush Jain (Batch 2013-15) and Nitin Gupta (Batch 2014-16) have been selected for the SIU Cricket Team.
- SCMHRD reaches the national finals of Amazon Ace 2015
- Kimaya Dasharath (Batch 2013-15, Operations) and Anisha Todi (Batch 2014-16, HR) have been selected for the SIU Basketball Team.
- PRATEEK KALANTRI from Batch 2013-15 is selected for the SIU CHESS team.
- Prof Raji Ajwani Ramchandani and Abhinav Dave(student) won the regional round (Western region) of the NAIP (National Agricultural Innovation Project) AgriBusiness Idol Business Plan competition
- Abhijit Kote, Alok Birla, Mukul Gupta, Nikhil Kolthankar, Shashank Bapat, Shivam Gupta, Siddesh Satavase cleared CFA level-I
- Nupur Dagar, Mudita Mithel and Parul Garg – Student won Loral Brandstorm: 1st runner up
- Surya Rokkam, Prateek Kapoor qualified in BSCM-CPIM
- Abhudeep Kaur ,Aditi Jain, Guneet Walia secured Runners Up position at MDI Gurgaon in a Strategy based Event- Beyond Karma.
- Swapnil Karia & Dhaval Malhotra from SCMHRD has won the 1st prize at Adhyayan- an operations case study competition held at IMT-Nagpur
- Atul Anand & Debapriya Mondal won the 3rd prize at Atharvyuhu 5.0(Finance flagship event) in Parliamentary Discussion as well as Case study competition on Mergers & Acquisitions held at IMT-Nagpur
- Swapnil Karia & Dhaval Malhotra from SCMHRD (Team Pain Killers) bagged the 1st prize at Synthesis, an operations case study competition conducted at IMT-Hyderabad
- Swapnil, and Dhaval and Taniya won 1st position in MDI's "Make in India" competition.
- Viveswata, Venkata & Vijeta won a case study competition conducted by "Great Lakes Institute of Management", Chennai, the event named Excelsior.
- Viveswata, Venkata & Vijeta won won first prize in business case competition at Goa Institute of management .
- Dr. Vinta Sinha and including 4 students of SCMHRD has now being published in International Journal of Human Capital and Information Technology Professionals (IJHCITP) , 5 (4) (Scopus indexed), Research paper name-Role Efficacy:Studying the Impact on Employee Engagement,Employee Motivation and Attrition

- Mr. Suraj Ayyappan - MBA 2014-16 (Marketing), completed the Half Marathon category (21 KM) of the Pune International Marathon 2014 with a time of 1:29:30.
- Prof Raji and 2 students were selected for a special paper in development seminar in IIM B . It is fully funded by AIB, US and is extremely competitive.
- 3 papers written jointly by Raji Ajwani and 3 students have been selected for the conference on Sustainability research and education being jointly organized by IIM Bangalore and UNC Chapel Hill.



CFA Institute Research Challenge 2014-15 held on 11th-12th March in Manila, Philippines.

The team comprising

**Atul Sehgal, Bhaskar Vishal, Mukul Gupta, Nikhil Kolthankar and Tanmay Rastogi**



**Surajit Mahapatra ( MBA Batch 2013-15)**

selected as 'young Leader' by Economic Times and ABG group





**Induction Ceremony MBA & MBA IM Batch 2014-16**

(From Left) Dr. Pratima Sheorey, Director, SCMHRD, Dr. Rajani Gupte, Vice Chancellor SIU, Dr. S. B. Mujumdar, Chancellor, SIU, Mr. Gaurav Rampal, 2002 Batch Alumni and Dr. Vidya Yeravdekar, Principle Director, Symbiosis .



(From Left) Dr. Rajani Gupte, Vice Chancellor SIU, Dr. Vidya Yeravdekar, Principle Director, Symbiosis, Dr. S. B. Mujumdar, Chancellor, SIU, Mr. Gaurav Rampal, 2002 Batch Alumni, Dr. Pratima Sheorey, Director ,SCMHRD



**PARADIGMA'15**, held on January 5th, 2015: A flagship event of HR Forum organized on the theme of **"Employee Engagement"**.



### **S.H.A.P.A.T.H. CSR CONCLAVE 2015**

*Hon'ble Anna Hazare ji graced the conclave by being the chief guest.*



### OBL activities at Surya Shibir,



### Cloths Distribution Drive:

Clothes collected from students were distributed in nearby underprivileged areas.





Guests at Annual Finance Conclave of SCMHRD .Sitting from left Mr. Salil Singhal,Chairman,PI industries;Padma Bhusan Dr. S.B Mujumdar,Founder and Chancellor,SIU ;Mr. Dilip Kamble,MoS,Social Justice,Maharashtra ;Dr. Vidya Yervadekar,Vice Chancellor and Principal Director,SIU ; Mr. Ashish Chauhan,MD and CEO, Bombay Stock Exchange.

#### Road Show by NEEV Team at SIC Campus



## Contact Details

### Symbiosis Centre for Management and Human Resource Development

<b>Address</b>	Symbiosis Infotech Campus, Plot No. 15, Rajiv Gandhi Infotech Park, MIDC, Hinjewadi, Pune - 411 057, Maharashtra Phone:
<b>Phone Numbers:</b>	(020) 22934304/5 Ext. 324, 8600111683, 9766921640
<b>Fax Number:</b>	(020) 22934306
<b>Email Id:</b>	admissions@scmhrd.edu, admissioncell@scmhrd.edu
<b>Website:</b>	<a href="http://www.scmhrd.edu">www.scmhrd.edu</a>



— **SYMBIOSIS** —  
INSTITUTE OF MANAGEMENT STUDIES (SIMS)





**Brig. Rajiv Divekar (Retd)**  
Director.

## Introduction:

Brig Rajiv Divekar is a veteran soldier and an academician. He had a very distinguished career in the Army which included service with the United Nations in Somalia and Lebanon. He was a Faculty at Indian Military Academy, College of Engineering, Defence Services Staff College and Army War College. He has also done the Staff Course at Camberley, UK. He is B. E. Civil (Gold Medallist) and was Head of Faculty 'Strategic and Operational Studies' at Army War College and a faculty member in Defence Strategic Studies at Defence Services Staff College, Wellington. He has done M.Phil. from D. A. V. V. University and M.Sc. from Madras University. He has done his MBA specializing in Human Resource Management. He is recipient of the "Rajiv Gandhi Education Excellence Award", "Rashtriya Vidya Gaurav Gold Medal Award" and "Education Leadership Award". In the six years of his Directorship, SIMS has been rated as one of the best B- Schools in India

## About Institute

SIMS set up in 1993 is a premier Management Institute ranked amongst the top B Schools in India. SIMS is a constituent of the prestigious Symbiosis International Institute and is the only MBA institute of its kind in India and a shining example of PPP (Public Private Partnership) between Symbiosis and Government of India - Ministry of Defence since 2002. Its flagship MBA course is primarily for Defence Personnel and their Dependents with some seats for Civilian candidates. This ideal mix of defence dependents and civilians brings out the best in both and ensures holistic development. SIMS has an ergonomically designed and ideally located campus in heart of Pune. It provides secure residential accommodation to over 600 girl and boy students, state of the art facilities and infrastructure. It is truly a "Home away from Home".

## Sims Vantage

- Competent faculty assisting in the learning process of contemporary management disciplines.
- Accredited by NAAC ( National Assessment and Accreditation Council (of the UGC) in November 2008.
- SIMS is an ISO 9001:2008 quality certified management institute.
- Centre for Corporate Governance of the National Foundation of Corporate Governance.
- Focused collaborations with industry and robust placements in blue chip companies.
- Executive MBA and PG Diploma's in management education for working executives.
- Programs for Min of Def, Gol (DG Resettlement) & logistics training for Indian Navy.
- Global perspective through MoU with Leeds metropolitan university.

## Sims- Making The Difference

- Only B-School in private sector with 90% seats reserved for wards of Defense personnel
- Compact campus with all facilities- residential, mess, sports, swimming pool, health club, auditorium, Wi-Fi
- Central location in the heart of Pune, next to MH Kirkee and Pune University
- Best ROI on fees to CTC ratio (250%)
- Affordable fees which is less than even Tier- II colleges
- One of the three institutes in Western region other than IIM-A and SP Jain, which is the Centre for corporate governance set up by National Foundation for Corporate Governance
- Only one in the Symbiosis family having an "Incubation center"
- Large number of academic, cultural and art clubs giving students to be a part of and develop leadership qualities

## Ranking

- SIMS was awarded Best B School in "Innovation in Placements" by DNA innovative B School Awards on 17th February 2014.
- "CSR-GHRDC" B-school survey ranked SIMS as 1st in the Top Emerging B-School category in 2014.
- Adjudged 2 awards at 3rd Asia's Best B school Awards organized by CMO Council held in Dubai in 2013 and 4 awards in 2nd in Asia's Best B school Awards organized by CMO Council held in Singapore 2012.
- SIMS was adjudged 4 awards at 2nd Asia's Best B-School Awards organized by CMO Council held at Suntec, Singapore on 21st -22nd July 2011. Asia's Best B-School Awards in collaboration with CMO Asia & CMO Council, USA endeavors to pay a tribute to temples of learning & make a difference to the education fraternity. The event saw the participation of 29 countries including Australia, Hong Kong, Singapore, UAE etc. The awards won by SIMS were:
  - B-School Leadership Award
  - Innovation In Placements Award
  - Innovation Leadership Award
  - B- School With Best Industry Interface Award
- SIMS is ranked as 10th in the Top 25 West Zone colleges by "The Week" in 2014.
- Business Standard B-school survey 2014 ranked SIMS in A2 series.
- Business India 2014 survey ranked SIMS in A++ series
- Economic Times B Schools – Corporate Dossier ranked SIMS "25th Best B- School of the NIFTY FIFTY".
- SIMS is ranked as 1st in the Top Emerging B-School of Super Excellence by "CSR-GHRDC" B-School survey in 2013.



- SIMS is ranked in the top 10 B-Schools for producing Entrepreneurs.
- SIMS was rated as A++ by "Business India" in its Best B-Schools Survey, 2013

## Career Prospects

SIMS is a preferred destination for life changing learning. Our aim is to provide quality management education to students. The student managers who graduate from SIMS are leaders in an exceptionally broad gamut of organizations from entrepreneurial companies to established firms, government and non-profit organizations. SIMS alumni are now entrepreneurs, VPs, MDs in various top companies.

## Programme Structure

MBA 2 years, Full Time, residential Programme is spread over 4 semesters. The specializations starting from 2nd semester in major/minor mode offered includes Marketing, Finance, Operations, Information Systems, HRM, International Business, Entrepreneurship and Retail. In addition SIMS also offers HR core and Finance core for those desirous of single specialization instead of dual specialisation.

## Programme Profile:

PROGRAMME NAME	INTAKE
MBA	300

## Eligibility

- A Candidate should be a graduate or a post graduate from a statutory university with a minimum of 50% aggregate marks. Students appearing in their final year degree examination can apply but their admission will be subject to obtaining a minimum of 50% marks overall at qualifying exam before August, 2016
- Defence category candidate should be ward of Defence Personnel as mentioned below.

## Important:

It is the responsibility of the Candidates to ascertain whether they possess the requisite qualifications for admission. Having been admitted provisionally does not mean acceptance of eligibility. Final eligibility for admission will be decided by Symbiosis International University.

**Reservation:** (As per MoU with Ministry of Defence/ As per the University norms)

CATEGORY	PERCENTAGE RESERVATION OF SEATS
Defence Category- General	80% seats for dependents (Children/Ward) of Defence personnel (as per merit).
Open Category	10% seats are in open category to civilian candidates sponsored / recommended by the Industry (as per merit).
Defence category- Special	10% seats for dependents of Defence personnel killed in action (war, Counter Insurgency or war like operation), disabled in action (war, Counter Insurgency or war like operation), with more than 50% disability, next of kin of service personnel who have died while in service, death being attributable to military service.(as per merit)

## Fee Structure:

<b>PROGRAMME FEES FOR MBA - OPEN DEFENCE (INDIAN STUDENTS)</b>	<b>AMOUNT IN ₹</b>
Academic Fees ( <i>Per Annum</i> )	275,000
Institute Deposit ( <i>Refundable</i> )	20,000
##Pre Induction Course fees ( <i>Non Refundable</i> ) (This Fee is to be paid only once prior to the commencement of the program)	35,000

<b>PROGRAMME FEES FOR MBA - DEFENCE SPECIAL (INDIAN STUDENTS)</b>	<b>AMOUNT IN ₹</b>
Academic Fees ( <i>Per Annum</i> )	275,000
Institute Deposit ( <i>Refundable</i> )	20,000
##Pre Induction Course fees ( <i>Non Refundable</i> ) (This Fee is to be paid only once prior to the commencement of the program)	35,000

<b>PROGRAMME FEES FOR MBA - OPEN (FORMERLY - INDUSTRY SPONSORED) (INDIAN STUDENTS)</b>	<b>AMOUNT IN ₹</b>
Academic Fees ( <i>Per Annum</i> )	480,000
Institute Deposit ( <i>Refundable</i> )	20,000
##Pre Induction Course fees ( <i>Non Refundable</i> ) (This Fee is to be paid only once prior to the commencement of the program)	35,000

<b>PROGRAMME FEES FOR MBA - STUDY LEAVE OFFICER (INDIAN STUDENTS)</b>	<b>AMOUNT IN ₹</b>
Academic Fees ( <i>Per Annum</i> )	168,200
Institute Deposit ( <i>Refundable</i> )	20,000

### Discretionary Quota Fees:

Few Seats are reserved as Discretionary Quota Seats. Only students with high academic record and with good entrance test scores are considered for Discretionary Quota Seats. The fees for Discretionary Quota Seats will be 1.5 times the Academic fees of open (Formerly - Industry Sponsored) category (Indian Students) to be paid to the Institute.

<b>PROGRAMME FEES FOR MBA - OPEN (FORMERLY - INDUSTRY SPONSORED) (INTERNATIONAL STUDENTS)</b>	<b>USD EQUIVALENT TO INR</b>
Academic Fees ( <i>Per Annum</i> )	720,000
Institute Deposit ( <i>Refundable</i> )	20,000
Administrative Fees ( <i>Non Refundable</i> )	40,000
##Pre Induction Course fees ( <i>Non Refundable</i> ) (This Fee is to be paid only once prior to the commencement of the program)	35,000

**##Preinduction Programme:**

Pre Induction Course is designed to bring students from different disciplines to a level of Faculty an opportunity to introduce the students to the rudimentary aspects of the course and familiarise them to some of the terms used in the course. The Pre Induction modules are designed in areas like Economics, Accounts, Banking, Finance, Marketing, etc.

<b>**HOSTEL AND MESS FEES FOR INDIAN &amp; INTERNATIONAL STUDENTS.</b> (SUBJECT TO CHANGE CAMPUS AND ACCOMMODATION TYPE WISE, E.G. SINGLE SHARING, TWIN SHARING, TRIPLE SHARING, FOUR SHARING, DORMITORY)	<b>AMOUNT IN ₹</b> (FOR INDIAN STUDENTS)	<b>USD EQUIVALENT TO INR</b> (FOR INTERNATIONAL STUDENTS)
Mess Fees ( <i>Per Annum</i> )	45,000	45,000
Hostel Deposit ( <i>Refundable</i> )	15,000	15,000
Hostel Fees ( <i>Different, subject to Sharing, Per Annum</i> )		
<b>**Twin Sharing</b>	45,000	45,000

\*\* Hostel / Mess Fees could increase by, upto 10% over the period of the programme.

<b>INSTALLMENTS FOR MBA - OPEN DEFENCE AND DEFENCE SPECIAL</b> (INDIAN STUDENTS)	<b>1<sup>ST</sup> YEAR (AMOUNT IN ₹)</b>		<b>2<sup>ND</sup> YEAR (AMOUNT IN ₹)</b>	
	1 <sup>ST</sup> INSTALMENT	2 <sup>ND</sup> INSTALMENT	3 <sup>RD</sup> INSTALMENT	4 <sup>TH</sup> INSTALMENT
Academic Fees ( <i>Per Annum</i> )	137,500	137,500	137,500	137,500
Institute Deposit ( <i>Refundable</i> )	20,000			
Pre Induction Course fees ( <i>Non Refundable</i> )	35,000			
Hostel Deposit ( <i>Refundable</i> )	15,000			
<b>**Hostel Fees (<i>Per Annum</i>)</b>	45,000		45,000	
<b>**Mess Fees (<i>Per Annum</i>)</b>	45,000		45,000	
<b>Instalments</b>	<b>297,500</b>	<b>137,500</b>	<b>227,500</b>	<b>137,500</b>
Instalments pay by date	At the time of Admission	30-Nov-2016	31-Jul-2017	30-Nov-2017

<b>INSTALLMENTS FOR MBA - OPEN</b> (FORMERLY - INDUSTRY SPONSORED) (INDIAN STUDENTS)	<b>1<sup>ST</sup> YEAR (AMOUNT IN ₹)</b>		<b>2<sup>ND</sup> YEAR (AMOUNT IN ₹)</b>	
	1 <sup>ST</sup> INSTALMENT	2 <sup>ND</sup> INSTALMENT	3 <sup>RD</sup> INSTALMENT	4 <sup>TH</sup> INSTALMENT
Academic Fees ( <i>Per Annum</i> )	240,000	240,000	240,000	240,000
Institute Deposit ( <i>Refundable</i> )	20,000			
Pre Induction Course fees ( <i>Non Refundable</i> )	35,000			
Hostel Deposit ( <i>Refundable</i> )	15,000			
<b>**Hostel Fees (<i>Per Annum</i>)</b>	45,000		45,000	
<b>**Mess Fees (<i>Per Annum</i>)</b>	45,000		45,000	
<b>Instalments</b>	<b>400,000</b>	<b>240,000</b>	<b>330,000</b>	<b>240,000</b>
Instalments pay by date	At the time of Admission	30-Nov-2016	31-Jul-2017	30-Nov-2017

INSTALLMENTS FOR MBA - OPEN (FORMERLY - INDUSTRY SPONSORED) (INDIAN STUDENTS)	1 <sup>ST</sup> YEAR (AMOUNT IN ₹)		2 <sup>ND</sup> YEAR (AMOUNT IN ₹)	
	1 <sup>ST</sup> INSTALMENT	2 <sup>ND</sup> INSTALMENT	3 <sup>RD</sup> INSTALMENT	4 <sup>TH</sup> INSTALMENT
Academic Fees ( <i>Per Annum</i> )	84,100	84,100	84,100	84,100
Institute Deposit ( <i>Refundable</i> )	20,000			
Pre Induction Course fees ( <i>Non Refundable</i> )				
Hostel Deposit ( <i>Refundable</i> )	15,000			
**Hostel Fees ( <i>Per Annum</i> )	45,000		45,000	
**Mess Fees ( <i>Per Annum</i> )	45,000		45,000	
Instalments	<b>209,100</b>	<b>84,100</b>	<b>174,100</b>	<b>84,100</b>
Instalments pay by date	At the time of Admission	30-Nov-2016	31-Jul-2017	30-Nov-2017

INSTALMENTS FOR MBA - INFRASTRUCTURE MANAGEMENT (INTERNATIONAL STUDENTS)	AT THE TIME OF ACCEPTANCE OF 'OFFER LETTER' (USD EQUIVALENT TO INR)	1 <sup>ST</sup> YEAR (AMOUNT IN ₹)		2 <sup>ND</sup> YEAR (AMOUNT IN ₹)	
		1 <sup>ST</sup> INSTALMENT	2 <sup>ND</sup> INSTALMENT	3 <sup>RD</sup> INSTALMENT	4 <sup>TH</sup> INSTALMENT
Administrative Fees ( <i>Non Refundable</i> )	40,000				
Academic Fees ( <i>Per Annum</i> )	10,000	430,000	280,000	440,000	280,000
Institute Deposit ( <i>Refundable</i> )	20,000				
PreInduction Course Fees ( <i>Non Refundable</i> )	35,000				
Hostel Deposit ( <i>Refundable</i> )		15,000			
**Hostel Fees ( <i>Per Annum</i> )		45,000		45,000	
**Mess Fees ( <i>Per Annum</i> )		45,000		45,000	
Instalments	<b>1,05,000</b>	<b>535,000</b>	<b>280,000</b>	<b>530,000</b>	<b>280,000</b>
Instalment Pay by Date		At the time of Reporting to SCIE	30-Nov-2016	31-Jul-2017	30-Nov-2017

## Important Dates:

### For Indian Students as well as International Students

Online SNAP and Institute Registration starts	August 24,2015
SNAP Test	December 20,2015
Last date for online registration for Institute	January 10,2016
SNAP Result	January 11,2016
Shortlist Declaration date for Group Exercise (GE)-Personal Interaction(PI) and Written Ability Test(WAT)	January 18, 2016
GE-PIWAT Process	February 6,7 & 14, 2016
Merit List Declaration date	February 20, 2016
Last date for payment of fees	March 22,2016
Pre-induction Programme (online) commences	March 24,2016
Programme Commencement	May 31,2016

**Disclaimer:**

These dates are tentative and are subject to change. Any changes will be reflected on institute website:[www.sims.edu](http://www.sims.edu)

## Orientation and Pedagogy

SIMS conducts approximately two and half months (March-May) pre-induction and orientation Programme. A study material consisting of tutorials on Economics, Statistics, Accounting and Case Study methodology is sent to a student on taking admission. Faculty members are available to guide and clarify and explain in case of any doubts. Online exams (minimum two) in each subject are held to assess the level of assimilation. Prizes are given to the two students scoring the highest marks. The charge for the Programme is Rs. 35,000/- (non-refundable) and is to be paid along with 1st instalment of fees.

## Programme Structure

### Semester-I

- Organizational Behaviour
- Business Statistics
- Operations Research
- Managerial Economics
- Essentials of Marketing Management
- Introduction to Operations Management
- Human Resource Management
- Contemporary Practices in Business
- Financial Accounting
- Legal Aspects of Business
- Advanced Excel
- Business Communication
- Business Environment
- Basics of Financial Management
- Research Methodology

### Semester-II

- Advance Statistics
- Information Technology and Intellectual Property
- Knowledge Management
- Macroeconomics for Manager
- Management Information Systems
- Management Accounting

### Marketing

- Product Management(M)
- Services Marketing (M)
- Sales and Distribution Management
- Brand Management(M)
- Retail Management
- Marketing Strategy and Implementation

### Finance

- Retail Banking(M)
- Financial Services (M)
- Financial Management
- Direct Taxation
- Financial Statement Analysis (M)
- International Finance

### Core

- Corporate Accounting
- Financial Engineering and Analytics
- Introduction to Trade Finance and FOREX

### Information System

- Software Quality Systems
- Software Engineering
- Enterprise Resource Planning (M)
- Business Analytics (M)
- Business Development in Knowledge Economy (M)

### International Business

- Export Import Management(M)
- Global Business Environment(M)
- Business, Government and the Global Political Economy
- International Logistics(M)
- International Banking
- Foreign Trade Policy

### Human Resource Management

- Talent Acquisition(M)
- HRD Audit and Scorecard
- Performance Management Systems
- Learning and Development(M)
- Compensation and Reward Management(M)
- Industrial Relations

### Core

- HR Analytics
- Management of Diverse Work Force
- Talent Management

### Operations

- Quality Management
- Project Management(M)
- World Class Manufacturing Techniques (M)

- Enterprise Resource Planning (M)
- Advanced Operations Research
- Materials Management

#### **Retail Management**

- Retail Distribution and Logistics(M)
- Retail Merchandising and Buying(M)
- Retail Store Operations Management(M)

#### **Entrepreneurship**

- Introduction to Entrepreneurship (M)
- Business Modelling and Business Plan (M)

#### **Semester-III**

- Strategic Management
- Summer Internship
- Introduction to Business Intelligence
- Creativity and Innovation
- \*Integrated Disaster Management
- Global Immersion Programme

#### **Marketing**

- Consumer Behaviour (M)
- Business to Business Marketing
- International Marketing (M)
- Customer Relationship Management
- Integrated Marketing Communication (M)
- Rural Marketing
- Digital Marketing
- Marketing Research
- Product Innovation

#### **Finance**

- Security Analysis and Portfolio Management(M)
- Insurance Management
- Financial Modelling
- Derivative Markets
- Financial Risk Management(M)
- Investment Banking (M)
- Wealth Management

#### **Core**

- Indirect Taxation
- Project Feasibility and Financing
- Advanced Corporate Finance

#### **Information Systems**

- CRM (M)
- Software Project Management
- Cases in Information Technology(M)
- Cloud Management(M)

#### **International Business**

- Sales Force and Channel Management (Not for Marketing Specialization)
- Intellectual Property Rights (M)
- Global Strategic Management
- International Business and Global Strategy (M)
- Multinational Management
- Operations and Diversity Management (M)

#### **Human Resource Management**

- Organizational Development and Change(M)
- International Human Resource Management
- Strategic Human Resource Management(M)
- Employment Related Laws
- Leadership and Capacity Building(M)

#### **Core**

- Coaching Mentoring and Counselling
- Technology in HR /SAP HR/ People Soft
- HRD Instruments

#### **Operations**

- Operations Strategy and Control(M)
- Advanced Project Management
- Supply Chain Strategy(M)
- Technology and Innovation Management (M)
- Service Operations Management
- Warehouse Management

<p><b>Retail Management</b></p> <ul style="list-style-type: none"> <li>• Retail Strategy (M)</li> <li>• Retail Franchising(M)</li> <li>• e-Retailing(M)</li> </ul> <p><b>Entrepreneurship</b></p> <ul style="list-style-type: none"> <li>• Regulatory Framework for Entrepreneurs (M)</li> <li>• Marketing Strategies for Entrepreneurs (M)</li> </ul>	<p><b>Semester-IV</b></p> <ul style="list-style-type: none"> <li>• Corporate Governance and Ethics</li> <li>• Entrepreneurship</li> <li>• Environment Management System</li> <li>• Advanced Strategic Management</li> <li>• Business Intelligence- I</li> <li>• Dissertation</li> <li>• Project (Corporate Social Responsibility)</li> <li>• International Development and International Business</li> <li>• Global Immersion Programme</li> </ul>
--	--

## Faculty

NAME	DESIGNATION	QUALIFICATIONS	TOTAL TEACHING EXPERIENCE (IN YEARS)
Dr. B.R Londhe	Full time Faculty	BSc, MBA, PhD, PGDGSM, MMM	31Yrs
Dr. Asha Nagendra	Full time Faculty	BSc. B.Ed. M.Sc, Ph.D.	38Yrs
Dr. Pradnya Chitrao	Full time Faculty	MA, PhD,	32Yrs
Dr. Mita Mehta	Full time Faculty	BBA, M.Com, Ph.D. UGC SET Qualified	15Yrs
Dr. Pravin Kumar	Full time Faculty	BE, MBA, PhD	11Yrs
Dr Ravinder Kaur	Full time Faculty	MBA	18 Yrs
Dr. Suruchi Pandey	Full time Faculty	B.Com, M.Com, Dip. T&D, PhD UGC NET Qualified	15 Yrs
Prof. Komal Chopra	Full time Faculty	BE (Electricals), MBA (Marketing), (Pursuing PhD)	12 Yrs
Dr. Jaya Chitranshi	Full time Faculty	MA, MBA	16 Yrs
Prof. Vanishree Pabalkar	Full time Faculty	BSc, PGDCA, PGDBM, MBS, MBA, (Pursuing PhD)	13 Yrs
Prof. Arti Chandani	Full time Faculty	M.Com. MBA, M.Phil. (Pursuing PhD) UGC NET Qualified (Pursuing PhD)	17 Yrs
Prof. Vivek Divekar	Adjunct Faculty	FCS	
Mr. Madhup K. Gandhi	Adjunct Faculty	B.TECH, MBA	
Ms Sanchari Debgupta	Research Associate	B.Sc. (Economics)	
Ms Debarati Bir	Research Associate	B.Sc. (Economics)	



## Achievements:

- Mr. Mahesh Pillai from Batch of 2013-15 successfully completed an online course in Marketing from Wharton Business School, University of Pennsylvania via an Open University online forum known as Coursera.
- Mr. Pradyut Hande from Batch of 2013-15 final project presentation was selected and awarded "Intern of the Month" as well as given a trophy and Rs 5000/ as prize money by the food division of PepsiCo India Pvt. Holdings Ltd. in Mumbai.
- Mr. Karan Singh Rajput from MBA Batch 2013-15 was selected for a competition 'Power of Shunya – Challenge for ZERO' the very prestigious competition at the National level.
- Ms. Shivani Sindhvani from Batch of 2013-15 projects on a Gamified Learning Portal was chosen to be one of the 'best projects' of WiSE (Wipro Summer Internship Experience) 2014.
- Mr Piyush Sharma of MBA Batch 2008 - 10 has made it in the final merit of Civil Services,
- Mr. Rakesh Kumar from Batch of 2014-16 was awarded the prestigious JP Morgan Chase Scholarship'14 of INR 1 Lakh.
- SIMS alumni Mr. Chandeeep Singh from Batch of 2007-09 was listed in the LIMCA Book of Records for creating a record as the very first civilian in India to obtain the USPA A license in freefall and skydiving
- SIMS Football Team won the 5 a side football tournament in the fest of Symbiosis Centre for Management Studies "Sympulse 2015".
- Mr. Amit Agarwal, Alumnus of 2005-07 Batch won a Gold medal for the Best Innovative Product among all the exhibitors at the Indian International Trade Fair held in Nov 2014 at New Delhi.
- Mr. Pradyut Hande won the Sydenham Institute of Management Studies (SIMSREE), Mumbai's Case Study and Paper Presentation competition; Acumen.
- Mr. Piyush Kumar and Mr. Kamlesh Shah from Batch of 2014-16 won the Vaikunth Mehta National Institute of Co-operative Management (VAMNICOM), Pune's Marketing and coming 3rd in the B-plan competition; Spardha.
- Mr. Vishal Chordia, Alumnus, SIMS & Standing Committee Member, SIMS was awarded Symbiosis KridaBhushan Award 2014 on 14th March 2015 by the hands of Mr. Vinod Tawade, Minister, Govt of Maharashtra.
- Rashi Anand got the "Future HR Leader – Are You in the List Award 2013 , hosted by People Matters and DDI. The award was given at Gurgaon (Delhi) on 30th Jan."
- Pradyut Hande was awarded as "Intern of the Month" by Frito Lay's, India Future Star Award which consisted of a trophy and Rs. 5,000 cash award
- Rajesh Kamat, SIMS Alumnus, has taken over as CEO of CA Media
- Rhea Joglekar got a patent for her theory titled, "Picture analysis – tool for predicting talent growth and retention in an organisation."
- The idea by Sunil Shekhawat has been selected in "Innowin magazine" as one of the five best and most innovative ideas that will help India, as a country, in years to come

## Publication of Students

- Mr. Ramesh Pradhan from batch of 2013-15 wrote an article titled " Era of Business Intelligence: The Big Data Way " which has been published in the South –Asian Journal of Multidisciplinary Studies (SAJMS) - ISSN: 2349-7858.
- Mr. Saamarth Bali from Batch of 2013-15 Research Paper Titled "Falling Crude Oil Prices Bringing Cheers to Few & Tears To Many" was selected for publication in South Asian Journal of Multidisciplinary Sciences in April 2015 issue.
- Mr. Pradyut Hande from Batch 2013-15, paper titled "Mobile Banking - The Future of the Indian Telecom Sector" being selected for publication in Zenith International Journal of Business Economics & Management (ISSN: 2249-8826) November, 2014 edition.
- Mr. Pradyut Hande from Batch 2013-15 -paper titled "Mobile Banking: The Future of the Indian Telecom Industry" was published in the November edition of Zenith Research's EIJMMS.
- Mr. Pradyut Hande from Batch of 2013-15 research paper was accepted and published titled "The Dreams A-Lite Project: USD 1000 Homes: An Insight into a Proposed Bottom of the Pyramid (BOP) Township to Address the Problem of Affordable Housing for the Urban Poor in India" in the November, 2014 edition of the European Journal of Business and Management (EJBM).
- Mr. Pradyut Hande wrote a research Paper titled "A Comparative Study on Factors Shaping Buying Behaviour on B2B and B2C e-commerce Platforms in India was selected publication by Zenith Research in their March, 2015 edition.
- Ms. Simrat Ahluwalia, Ms. Jahanvi Sarwate, Ms. Saumya Tripathi, and Mr. Paawan Arora from Batch of 2014-16 research paper titled " Human Capital- Making or Breaking an Organization" was been accepted for publication and presentation at the International Conference at SCMHRD.
- Ms. Trusha Sharma article, "HR Analytics – Is it just another Fad?" has been adjudged the best entry in the article writing competition, Write-O-Rama, conducted by Persona – The HR & OB Club of IIM Trichy on the event of their annual fest, Arcturus 2014. She has been awarded a cash prize of Rs. 5000

## Contact Details

### Symbiosis Institute of Management Studies

<b>Address:</b>	Range Hills Road, Kirkee, Pune - 411 020
<b>Tel:</b>	91 - 020 - 30213201, 250, 239
<b>Fax:</b>	91 - 020 - 30213333
<b>Email:</b>	admissions@sims.edu
<b>Web:</b>	www.sims.edu

Field Marshal Manekshaw Memorial Lecture



ORION 2015





**SYMBIOSIS**  
Institute of Telecom Management (SITM) Pune





**Prof. Sunil Patil**  
Director.

## Introduction:

Prof.(Dr) Sunil Patil is the Director of Symbiosis Institute of Telecom Management (SITM), which is a Constituent of Symbiosis International University (SIU). Prof. Patil is a highly experienced professional and brings almost 30 years of combined experience from industry and academics in the domain of IT and Telecom. He has worked for 20 years in Telecom R&D Management with AT&T Bell Labs and Lucent Technologies in the US. He was the key member in Bell Labs in

designing and developing 2G and 3G wireless communications systems for Global markets. He has held several key positions in technology developments and technology management.

His last assignment with the Bell Labs was as Director for Global Business Development in the Wireless Networks Group. He has briefly worked as the Head of R&D at T-Systems India, and as Senior Manager for India Operations for BMC Software. His current areas of interest are in Strategic Outsourcing, Wireless Communications, Rural Telephony, and Entrepreneurship.

He has earned an MBA from the Miller School of Business, Ball State University, Indiana, USA and has been conferred with Phd for his research on Outsourcing in the field of Telecom. He earned an MSEE in Electrical Engineering with a specialization in System Engineering from Charles Schaefer School of Engineering and Sciences, Stevens Institute of Technology, New Jersey, USA. He earned MASc in Electrical Engineering with a specialization in Digital Signal Processing from the University of Windsor, Ontario, Canada. He earned an ME in Electrical Engineering with a specialization in Power Electronics from Victoria Jubilee Technical Institute (VJTI), Mumbai. He is an Electrical Engineering graduate from Nagpur University. He is a member of IEEE Communications society and of SIG for Telecom created by NASSCOM. He is also a member of several groups in CII, Presently he is actively engaged in research in Strategic Outsourcing in Telecom.

## About Institute:

Symbiosis Institute of Telecom Management (SITM) is a constituent of Symbiosis International University, founded in 1996 as the first institute offering education in telecom management in the country and in the entire SAARC region.

SITM offers a post graduate degree, Master of Business Administration (MBA) in Telecom Management. The program has number of courses in core management and telecom and ICT management. The institute offers dual specialization in Systems and Marketing with a strong focus on Finance. The institute also offers an Executive Education program leading to an MBA in Telecom Management for working professionals on weekends. Management Development Programs (MDPs) are also offered to a wide spectrum of companies. The institute has number of collaborations with renowned companies for offering most industry relevant course contents. Recently IBM has set up the Center for Business Analytics at the institute.

There are over 1800 alumni of SITM who are making their mark in the Industry as Business and Technology Consultants, Network Managers, Project Leaders, Business Development Managers just to name a few. Many SITM alumni from senior batches are holding senior management positions such as Vice-President, Director, Country Head, Functional Head, and others.

Over the years, SITM has evolved and made a difference in the corporate world by transforming and developing students into business leaders of tomorrow who can manage both, business and technology with ease. This is achieved by focusing on telecom management, financial knowledge and IT.

SITM offers students the most conducive environment for studying and research. Seminars, workshops, summer projects and industry visits are incorporated as part of academics. Although placements are important and the institute enjoys excellent traction with the industry, strong academics are the cornerstone at SITM. SITM focuses on the personality development of the students and grooms them for future challenges in life. Adaptability, business ethics and social responsibility are emphasised to develop students into becoming leaders as well as responsible citizens.

SITM offers a two year full time residential Post Graduate Degree, Master of Business Administration (Telecom Management) with Dual Specialization in Marketing & Finance and Systems & Finance.

## Programme Profile:

**SITM offers a two year full time residential Post Graduate Degree, Master of Business Administration (Telecom Management) with Dual Specialization in Marketing & Finance and Systems & Finance.**

### Marketing Specialization

The curriculum for Marketing Specialization has been designed keeping in mind the requirements of the industry and the profiles offered to SITM students in this discipline.

Typical profiles offered to marketing students are pre-sales, sales, marketing, business development, business analyst, consultant, product manager, project manager, account manager, bid manager, solutions selling, and so on.

Students learn marketing as a specialization with the help of classroom sessions, case studies and business simulations. It helps students to be well equipped with application of marketing concepts in the real world situations. Students also learn research concepts and research methodologies which can be applied in market research which would enhance their skills in today's complex environment. To add value we offer relevant

industry focused training in various semesters. Thus, students are well equipped with sound academic inputs, real time cases, simulation based learning and industry focused training. Research projects / study projects guided by faculty members help students to undertake independent study of specific aspects of business whereas summer projects help students to gain exposure to industry practices. These inputs are coupled with seminars, workshops and panel discussions on contemporary topics in the technology and business domain. The curriculum is thus designed keeping in mind overall development of students. In addition to business and marketing domain knowledge, management students need to be equipped with technology, finance, and general management and communication skills. The core subjects take care of the above skillsets, whereas marketing specialization subjects give an in-depth understanding of the technology, business and marketing.

### **Systems Specialization**

Systems specialization caters to the Industry requirement where the profile demands sound knowledge of technology. The curriculum covers in-depth knowledge of data networks, network design along with telecom technologies. It also covers convergence of networks and services. Finance, communication skills and basics of marketing are imparted as a part of core subjects.

Students learn systems as a specialization with the help of classroom sessions, case studies and technology/network simulations. It helps students to be well equipped with application of ICT concepts in the real world situations. Students also learn research concepts and research methodologies which would enhance their skills in complex environment. To add value we offer relevant industry focused training in various semesters. Thus students are well equipped with sound academic inputs, real time cases, simulation based learning and industry focused training. Research projects / study projects guided by faculty members help students to undertake independent study of specific aspects of business whereas summer projects help students to gain exposure to industry practices. These inputs are coupled with seminars, workshops and panel discussion on contemporary topics in the technology and business domain. The curriculum is thus designed keeping in mind overall development of students.

Students opting for Systems specialization look forward to working as project manager, consultant, pre-sales consultant, business development manager, corporate revenue assurance executive, account manager, process designer, bid managers, and IT-strategist. This is just a sample of set of profiles that are available to students with Systems specialization.

### **Core Finance Specialisation**

This is common to both Marketing & Systems Specialization. Sound knowledge of accounting and finance is at the core of the entire body of knowledge under the stream of management and is necessary for any manager, irrespective of domains or even businesses. Every manager has to understand, appreciate and cope with the financial implications of all managerial decisions. The curriculum for Core Finance specialization is designed keeping in view the requirements and feedback from alumni /industry. As a manager and to become a telecom business leader, one must know Accounting, Finance, Commercial Laws, Taxation and Financial Strategy aspects of the business. The knowledge of these subjects will help students in their profiles as a manager / business leader.

### Eligibility for the Programme (s):

The minimum requirement for admission is a Graduate Degree in any discipline with minimum of 50% marks in the qualifying examination (45% for SC/ST). Final year students are also eligible to apply.

All admissions are provisional and will be confirmed only after the student submits his/her graduation certificate and mark list as proof of securing more than 50% (45% for SC/ST) marks in the graduation examination. If the student fails to produce the required certificates by 30th September, 2016, his/her admission stands cancelled.

**Note:** It is the responsibility of the candidate to ascertain whether he/she possesses the requisite qualifications for admission. Having been admitted provisionally does not mean acceptance of eligibility. Final eligibility for admission will be decided by SIU.

### Intake:

PROGRAMME NAME	INTAKE
MBA(Telecom Management)	120

### RESERVATION OF SEATS as per symbiosis international university norm

### Fee Structure:

PROGRAMME FEES FOR MBA ( <i>INDIAN STUDENTS</i> )	AMOUNT IN ₹
Academic Fees ( <i>Per Annum</i> )	4,40,000
Institute Deposit ( <i>Refundable</i> )	20,000
##Pre Induction Course fees ( <i>Non Refundable</i> ) (This Fee is to be paid only once prior to the commencement of the program)	35,000

### Discretionary Quota Fees:

Few Seats are reserved as Discretionary Quota Seats. Only students with high academic record and with good entrance test scores are considered for Discretionary Quota Seats. The fees for Discretionary Quota Seats will be double the Academic fees of open category (Indian Students) to be paid to the Institute.

PROGRAMME FEES FOR MBA ( <i>INTERNATIONAL STUDENTS</i> )	USD EQUIVALENT TO INR
Academic Fees ( <i>Per Annum</i> )	6,60,000
Institute Deposit ( <i>Refundable</i> )	20,000
Administrative Fees ( <i>Non Refundable</i> )	40,000
##Pre Induction Course fees ( <i>Non Refundable</i> ) (This Fee is to be paid only once prior to the commencement of the program)	35,000

### ##Preinduction Programme:

Pre Induction Course is designed to bring students from different disciplines to a level playing field. This provides the Faculty an opportunity to introduce the students to the rudimentary aspects of the course and familiarise them to some of the terms used in the course. The Pre Induction modules are designed in areas like Economics, Accounts, Banking, Finance, Marketing, etc.



<b>**HOSTEL AND MESS FEES FOR INDIAN &amp; INTERNATIONAL STUDENTS.</b> (SUBJECT TO CHANGE CAMPUS AND ACCOMMODATION TYPE WISE, E.G. SINGLE SHARING, TWIN SHARING, TRIPLE SHARING, FOUR SHARING, DORMITORY)	<b>AMOUNT IN ₹</b> (FOR INDIAN STUDENTS)	<b>USD EQUIVALENT TO INR</b> (FOR INTERNATIONAL STUDENTS)
Mess Fees ( <i>Per Annum</i> )	45,000	45,000
Hostel Deposit ( <i>Refundable</i> )	15,000	15,000
Hostel Fees ( <i>Different, subject to Sharing, Per Annum</i> )		
Single ( <i>Only for differently abled students.</i> )	75,000	75,000
**Twin Sharing	75,000	75,000
**Three Sharing	65,000	65,000
**Four Sharing	50,000	50,000
**Dormitory	38,000	38,000

\*\* Hostel / Mess Fees could increase by, upto 10% over the period of the Programme.

<b>INSTALMENTS FOR MBA</b> (INDIAN STUDENTS)	<b>1<sup>ST</sup> YEAR (AMOUNT IN ₹)</b>		<b>2<sup>ND</sup> YEAR (AMOUNT IN ₹)</b>	
	1 <sup>ST</sup> INSTALMENT	2 <sup>ND</sup> INSTALMENT	3 <sup>RD</sup> INSTALMENT	4 <sup>TH</sup> INSTALMENT
Academic Fees ( <i>Per Annum</i> )	2,90,000	1,50,000	2,90,000	1,50,000
Institute Deposit ( <i>Refundable</i> )	20,000			
Pre Induction Course fees ( <i>Non Refundable</i> )	35,000			
Hostel Deposit ( <i>Refundable</i> )	15,000			
**Hostel Fees ( <i>Per Annum</i> )	65,000		65,000	
**Mess Fees ( <i>Per Annum</i> )	45,000		45,000	
Instalments	<b>4,70,000</b>	<b>1,50,000</b>	<b>4,00,000</b>	<b>1,50,000</b>
Instalments pay by date	At the time of Admission	30-Nov-2016	31-Jul-2017	30-Nov-2017

<b>INSTALMENTS FOR MBA</b> (INTERNATIONAL STUDENTS)	<b>AT THE TIME OF ACCEPTANCE OF 'OFFER LETTER'</b> (USD EQUIVALENT TO INR)	<b>1<sup>ST</sup> YEAR (USD EQUIVALENT TO INR)</b>		<b>2<sup>ND</sup> YEAR (USD EQUIVALENT TO INR)</b>	
		1 <sup>ST</sup> INSTALMENT	2 <sup>ND</sup> INSTALMENT	3 <sup>RD</sup> INSTALMENT	4 <sup>TH</sup> INSTALMENT
Administrative Fees ( <i>Non Refundable</i> )	40,000				
Academic Fees ( <i>Per Annum</i> )	10,000	4,00,000	2,50,000	4,10,000	2,50,000
Institute Deposit ( <i>Refundable</i> )	20,000				
PreInduction Course Fees ( <i>Non Refundable</i> )	35,000				
Hostel Deposit ( <i>Refundable</i> )		15,000			
**Hostel Fees ( <i>Per Annum</i> )		65,000		65,000	
**Mess Fees ( <i>Per Annum</i> )		45,000		45,000	
Instalments	<b>1,05,000</b>	<b>5,25,000</b>	<b>2,50,000</b>	<b>5,20,000</b>	<b>2,50,000</b>
Instalment Pay by Date		At the time of Reporting to SCIE	30-Nov-2016	31-Jul-2017	30-Nov-2017

## Important Dates: For Indian Students as well as International Students

Activity	Date for the Institute including date of Commencement of the program
Institute Registration starts	August 24, 2015
SNAP Test	December 20, 2015
Institute Registration closes	January 10, 2016
Last date for registration and payment of Institute fees	January 10, 2016
SNAP Result	January 11, 2016
Shortlist Declaration date for Group Exercise (GE) -Personal Interaction(PI) and Written Ability Test(WAT)	January 25, 2016
GE-PIWAT Process	February 12, 13, 14, 20 & 21, 2016
Merit List Declaration date	February 29, 2016
Programme Commencement	1st June 2016

### Disclaimer:

These dates are tentative and are subject to change. Any changes will be reflected on institute website: [www.sitm.ac.in](http://www.sitm.ac.in)

## Orientation and Pedagogy

### Classroom Training

The spirit of Classroom teaching encompasses the fundamentals of theoretical and conceptual learning. It extends its traditional boundaries into the world of interactive learning through case studies, assignments, quizzes and mock presentations by the students.

### Group Learning

The students are grouped into syndicates, which encourages a free exchange of ideas. We strongly believe that syndicate learning is vital for creativity. This activity encourages students to understand group dynamics and then perform in groups.

### Dynamic Curriculum

The Course structure, academic curriculum and examination process is continuously upgraded. In order to address the existing needs of the industry and in accordance with the academic portfolio, SITM has an Advisory Council consisting of senior management professionals from Industry and Academicians.

### Guest Lecture

Guest Lectures offer students a chance to interact with professionals not only from the IT and Telecom industry but also from various other fields. Their inputs enable our students to get insights into the corporate world.

### Simulations

Simulations are used in a few courses to get students overall exposure to various aspects of learning. The simulations include telecom simulation, network simulation and business simulations.

### Lab Teaching

The lab is extensively used for a few courses such as network, analytics. SITM has an IBM Analytics Lab.

### Workshops

The inputs from the speakers in the Guest Lectures are contributed by the industry leaders on a wide range of

topics involving managerial, technical and personality development which expands the horizon of knowledge. This process yields the much needed inputs for adding a value proposition to the portfolio of a student at SITM.

### **Summer Projects**

The Summer Internship at SITM is for a period of 8 to 9 weeks starting generally in the first week of April after Second Semester. During the internship, students are required to be with the Industry on a full time basis. The students prepare a detailed project report which describes the entire gamut of activities covered during their internship with the industry as well as the skills that they acquire while working with them. This is an integral part of the curriculum and the student is evaluated for the same.

At SITM we cater to majorly six verticals

- IT/ITES
- Consulting
- OEM's
- VAS
- Market Research and Finance
- CSP/ISP

Some of the summer recruiters are:

- Ernst & Young Pvt. Ltd.
- TCS
- Airtel
- Idea
- Vodafone
- TTSL
- Tata Communications
- India Times
- HT Media
- GPX
- Innoz
- Avotus
- Directi
- Amdocs

### **Research Projects**

To inspire thought and initiate in-depth study in various areas of business and technology, a research project is allotted to each syndicate. This project is conducted over a 10-month period. The research project primarily relates to telecom and IT. It involves studying the technical aspects along with the business issues and commercial viability. The institute also shares these research projects with the industry.

## Programme Structure

### MBA

#### Semester-I

##### Core Subjects:

- Essentials of Marketing Management
- Principles and Practices of Management
- Business Communication
- Business Statistics
- Operation Research
- Research Methodology
- Introduction to Telecom Technologies
- Information Systems for Telecom Business
- Managerial Economics
- Lean Six Sigma Programme in Telecom  
Introduction to Lean Six Sigma

OR

- Descriptive Business Analytics in Telecom

##### Finance Specialisation:

- Financial Accounting
- Cost Accounting
- Basics of Financial Management

##### System Specialization:

- Networking Concepts and Components

##### Marketing Specialization:

- Consumer Behaviour
- Integrated Disaster Management

*Training for "Descriptive Business Analytics in Telecom" will be offered for selected 30 students, while other students will get training & certification for "ISO 22301 BCP Implementer".*

#### Semester-II

##### Core Subjects:

- Strategic Management

- Product Management
- Advanced Business Communication
- Project Management
- Entrepreneurship
- Wireless Technologies
- Information Storage Management
- IT Governance
- Business Analytics
- Macroeconomics for Managers
- Digital Marketing
- ITIL Foundation

OR

- Predictive Business Analytics in Telecom

##### Finance Specialisation:

- Management Accounting
- Financial Management

##### System Specialization:

- Routing Protocols
- Telecom Networks Management
- Convergence of Telecom Networks

##### Marketing Specialization

- Brand Management
- Sales Force & Channel Management
- Customer Relationship Management

*Training for "Predictive Business Analytics in Telecom" will be offered for selected 30 students, while other students will get training & certification for "ITIL Foundation"*

#### Semester-III

##### Core Subjects:

- Services Marketing

- Telecom Process Management
- Services & Technology Trends in Telecom
- Regulatory Aspects of Telecom
- Operation Support Systems & Business Support Systems Framework (OSS/BSS)
- Introduction to Business Intelligence
- Business Awareness Test-II
- BPF (Business Process Framework) - eTOM (L2)
- Project

**Finance Specialisation:**

- Legal and Taxation Aspect
- Business Modelling & Planning

**System Specialization:**

- Network Design
- Mobile Operating Systems and Applications

**Marketing Specialization:**

- Integrated Marketing communication
- B2B Marketing

*Training for "BPF (Business Process Framework) -*

*eTOM(L2)" will be offered to all the students.*

**Semester-IV**

**Core Subjects:**

- Integrated Telecom Assurance Services
- Cloud Management
- Business Transformation
- Research Project
- Information Security Management System  
OR
- SSCC Analytics (SSME, SOA, Cloud Computing & Collaboration)

**Finance Specialization:**

- Advanced Topics in Corporate Finance

**System Specialization:**

- IT Service Management

**Marketing Specialization:**

- Supply Chain Management

**\*\*Subject to Change**

## Faculty

<b>NAME</b>	<b>DESIGNATION</b>	<b>QUALIFICATIONS</b>
Dr. Sunil Patil	Director	MBA,MSEE,MASc,ME,BSEE,PhD
Mr Abhijeet Chirputkar	Deputy Director	Mcom, CA,MBF,CISA,SET
Mr Prasanna Kulkarni	Associate Professor	B com, CA
Dr. Pramod Damle	Professor	B Sc (Maths), MCM, PhD
Mr Avinash Aslekar	Associate Professor	Bcom,MCM,MMM
Dr. Sujata Joshi	Associate Professor	B.Com, MBA, M.Com, SET, PhD.
Mr Sandeep Prabhu	Assistant Professor	BE (Mech), MBA (Mktg), MBA (Finance), UGC-NET(Mktg)
Dr. Tripti Dhote	Assistant Professor	B Sc, MBA, PhD.
Dr. Giri Hallur	Assistant Professor	MSc(Phy), PGDTM(mrkg), M.M.M, UGC-NET,PhD
Ms Madhavi Damle	Assistant Professor	B.Sc. (Phy. & Inst.), B.Sc.Tech.(Comp. & Electronics Engineering), MBA (Finance), UGC NET ,Pursuing PhD in Management from (NMIMS).
Mr Yatin Jog	Assistant Professor	BSc(cs), MCM,Msc(cs)
Mr Chintan Vadgama	Assistant Professor	Bcom ,MBA ( Fin), UGC - NET
Ms Aditi Khutwad	Research Assistant	B E, Masters of Engineering Management
Dr. K S S Iyer	Honorary Adjunct Professor	BSc ,MSc, PhD
Ms Vijayalakshmi Chetlapalli	Adjunct Faculty	BTech MSc
Dr. Tarun Kumar Singhal	Professor	Ph.D., M.S. ( Software Systems)

## Achievements

### Awards to SITM:

- Survey ranks of the institute  
2013: Best Domain Specific B-School by Bloomberg - UTV  
2014: Best Telecom B-School in India by "The Week"  
2014: "Competition Success Review" ranked SITM in Top 20 B-Schools for Excellence in India  
2015: SITM won the 'National Award for Excellence in Telecom' as Best Institute in Telecom Management endorsed by World CSR day and Stars of the Industry Group.

### Achievements: SITM Faculty

- Dr. Sunil Patil, Director, SITM has been awarded Ph.D. for his research on Analytical Study Investigating Working Models and Business Impact of Outsourcing Infrastructure Management with Special Emphasis on Telecom Networks by Symbiosis International University in September 2015.
- Dr. Giri Hallur, faculty Telecom, SITM has been awarded Ph.D in the area of Analytical Study of the Indian Telecom Industry with specific Reference to Regulation and Competition" by Symbiosis International University in January 2015.

### Faculty Award:

- Dr. Sujata Joshi received Outstanding Faculty in Management award from Venus International Foundation (VIFFA) in July 2015.

### Awards for Best Research papers:

- Dr. Tripti Dhote at Indo Canadian International Conference 2015, Goa, India
- CA. Abhijit Chirputkar for (along with SITM Students Mr. Saurabh Saxena and Ms. Juhi Tarkas) "Crowd Funding as a Tool of Business Transformation to Micro Enterprises in India - A Conceptual Framework" at International Research Conference SITM-IRC-TEM 2015 16-17 Jan 2015 at Pune.
- Dr. Tripti Dhote, Prof. Yatin Jog (along with SITM Students Ms. Nutan Gavade, Ms. Gesu Shrivastava) on "Effectiveness of Digital Marketing in Education: An Insight into Consumer Perceptions" at International Research Conference SITM-IRC-TEM 2015 16-17 Jan 2015 at Pune.
- Dr. Sujata Joshi, G. S. Jayendran, (along with SITM Student Mr. Rohit Dalal). "Transforming Telecom Business: Scaling the Shift Using Predictive Analytics" at International Research Conference SITM-IRC-TEM 2015 16-17 Jan 2015 at Pune.
- A paper presented by Dr. Giri Hallur at CPR South 2015 conference at Yuan Ze University, Taiwan in August 2015 on the topic of "Stakeholders feedback about the Indian Telecom Regulatory Framework – A Critical Analysis"

## ACHIEVEMENTS OF SITM STUDENTS

Students names	Nature of Event	Organising Institute	Achievement
Anand Abhishek	Faire-2015-Kaize	Symbiosis School of Economics	2 <sup>nd</sup> Position
K. Manojkumar	Deck-O-Trade	Symbiosis Centre for Information Technology	1 <sup>st</sup> Position
Sagar Gajakosh	Deck-O-Trade	Symbiosis Centre for Information Technology	1 <sup>st</sup> Position
Anil Lade	Deck-O-Trade	Symbiosis Centre for Information Technology	1 <sup>st</sup> Position
Gargi Negi	Orion- 2015 - Mercurise ( B-Plan )	Symbiosis Institute of Management studies	1 <sup>st</sup> Runner Up
Anand Abhishek	Orion- 2015 - Mercurise ( B-Plan )	Symbiosis Institute of Management studies	1 <sup>st</sup> Runner Up
Anand Abhishek	Melange-2015- Corporate Kurukshetra	K J Somaiya Institute of management Studies & research	2 <sup>nd</sup> Position

### Student Achievers





Alumni Meet 2015



Conexion15@SITM



## IBM Training



## Inauguration of Communique'15 @SITM



TEDx SIU Lavale



Inbound activity



## Performance by SITM students @ Aarambh



## Unveiling Prevision15@SITM



## Home Coming @ SITM



## International Research Conference 2015



## Contact Details

### Symbiosis Institute of Telecom Management.

**Important Telephone numbers:**

Enquiry (Front Office)

020-39116170/020-39116180

Administrative Officer (A.O)

020-39116173

**For Technical Queries**

020-39116189

**Fax No:**

020-39116181

**E-mail ID:**

admissions@sitm.ac.in

**Website:**

www.sitm.ac.in

**Mailing Address:**Symbiosis Institute of Telecom  
Management  
Village Lavale, Pune-412115

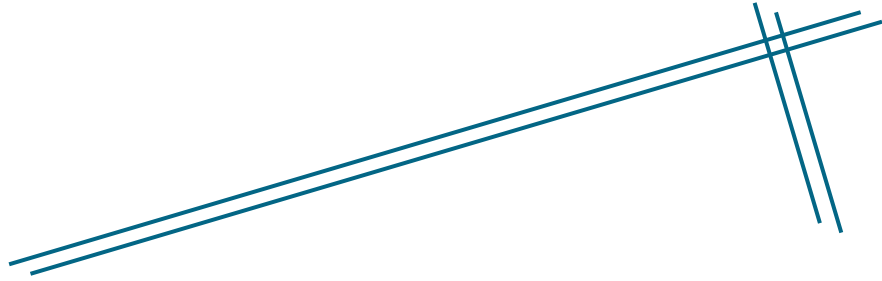

**SYMBIOSIS**  
INSTITUTE OF OPERATIONS MANAGEMENT (SIOM)

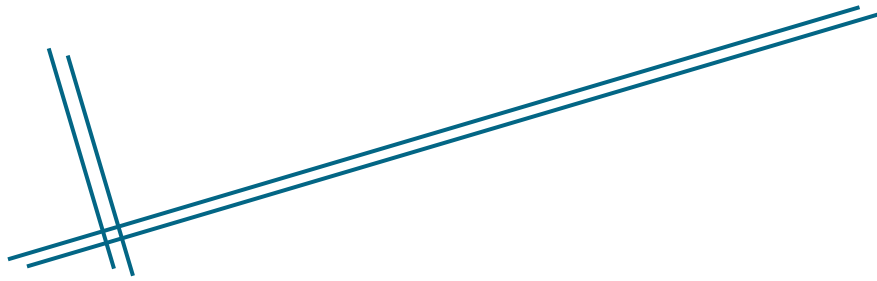



**Dr. Vandana Sonwaney**  
Director.

## Introduction:

Dr. Vandana Sonwaney, Director and Professor is a gold medalist at high school, graduation and post-graduation. She has worked for various multinational brands in FMCG and the services sector with profiles in brand liquidation, logistics service enhancement, S & OP and SCM. After a decade in the industry Dr. Sonwaney started her own consulting firm in corporate research services. She completed various assignments for paints, logistics, insurance, manufacturing and the public service industry. Her Ph.D in management contributed to insights in talent profile mapping and competency development during the early LPG era. 15 years back, Dr. Sonwaney entered the academic field to contribute to innovative Programs and application oriented learning systems. Her exemplary work in curriculum development and orchestrating them with the requirements of the corporate sector has contributed to conceiving and shaping SIOM today.

Dr. Sonwaney is a registered Ph.D. guide for the faculty of Management. She has been a Member of the Academic council at SIU. She was awarded the "Distinguished Service Award" by AIMS International for her contribution to fostering Management Research. She served on the Advisory board of World HRD Congress in February 2009. She was awarded the Best Professor in 'Marketing Management' by the 2nd Asia's Best B- School Award in the year 2011. Dr Vandana is also on the Board of Directors of various companies. She operates with the philosophy of creating and delivering value in society through impactful, quality, professionally enthusiastic yet realistic education and dialogue.



## About Institute

SIOM is one of the premier business schools in India affiliated to Symbiosis International University, Pune. Since its inception SIOM has laid its emphasis on operation excellence and has carved out a comfortable niche in the area. SIOM, exclusively for ENGINEERS, is the India's only Institute dedicated to Operations Management, constituted with a vision of Empowering and Leading Operations Excellence, with the understanding that industry hires talent with a vision for world class excellence, atop the current competitive markets. Business today is driven by technology. Understanding the breadth and depth of this area; the advent of SIOM aims towards World Class Management Programs with emphasis on Operations Management.

SIOM is born out of the conviction that engineers, if forged and chiselled in an exclusive B-School environment can be outstanding "Techno-Business" leaders. The MBA - Operations Management program at SIOM arms each engineer with vital skills and knowledge necessary to design, manage, analyze, and improve the operations systems in any industry, anywhere. The institute boasts of competencies and expertise of its students in SCM, Business Process Management, Business Analytics, Project Management, Quality Management, Demand Planning Management, Enterprise Solutions (ERP), Logistics, Manufacturing and Operations Research.

Continuous updating of curriculum with the consent of corporate mentors and keeping abreast with the latest has been the trend at SIOM. This quest has best paved way for several laurels like "B-School with the Best Industry related Curriculum in Operations Management", 2013 by ET Now, "B-School Excellence Award for Innovative, Modern and Industry related Curriculum", 2013 awarded by Bloomberg UTV and "Dainik Bhaskar B School award for Industry related curriculum in Operations" 2013, BSA Business School Affaire & Dewang Mehta Business School Awards 2014, Business School with Best Academic input( Syllabus) in Operations & Manufacturing, Procurement Excellence Awards 2014 by CPO Forum India, Outlook India's Best Business Schools 2014 ranked Symbiosis Institute of Operation Management, Nasik among the top 50 Business Schools in Outlook's 2014 Survey of India's Best Business School and many more since its inception year.

Other than imparting the best of curriculum the Institute carefully chooses workshops and certifications for developing expertise and competencies like the Six Sigma Green Belt Certification by KPMG, SAP training in MM, PP, SD & FICO modules, under the SAP University Alliance Programme, APICS Supply Chain / Demand Management / Operations Strategy, Supply Chain Models and International Logistics workshop by CII Institute of Logistics every year. Realizing the fact that along with the niche expertise in operations overall understanding of Business Integration would only contribute to further building competencies in the allied domain, SIOM introduced minor specialization in functional areas of Finance, Marketing, Human Resource, Project and Information Technology but with the focus of Operations.

Industry orientation has attracted companies like Deloitte, PwC, Amazon, 3M, UTC, IBM, Bosch, P&G, Cummins, Tata motors, GE, and other leading corporates from 10 different sectors like Manufacturing, Consulting, BFSI, IT/ITes, FMCG, Retail, Logistics, Retail, Mining, Pharmaceuticals and Infrastructure to participate in the placement process.

## Programme Profile:

**Name of the Programme:** MBA (Operations Management)

**Duration of the Programme:** 2 years full time residential.

**Objective of the Programme:** MBA (Operations Management) designed exclusively for Engineers to meet the needs of diverse sectors of economy viz. manufacturing, service, IT and consulting. Students develop, in-depth strategic understanding of operations systems, their components, contributions, and interactions with other functional areas and the analytical and computer tools necessary to address both strategic and tactical issues.

The objective is to develop amongst the students' crystal clear, strategic understanding of Operations systems, their vital components, contributions, interactions with other functional areas and the analytical tools necessary to address practical and strategic issues in operations management. The curriculum motivates the students to understand the business environment holistically and tries to impart problem solving skills with respect to the core values and changing times of the market

**Specialization:** Operations Management

**Intake of the Programme (s):** 120

**Eligibility of the Programme:** Graduate Engineers BE/ B Tech of any stream from a statutory University with 50% aggregate marks (45% for SC/ST candidates)

**Note:** It is the responsibility of the Candidates to ascertain whether they possess the requisite qualifications for admission. Having been admitted provisionally does not mean acceptance of eligibility. Final eligibility for admission will be decided by Symbiosis International University.

**Intake:**

PROGRAMME NAME	INTAKE
MBA(Operations management)	120

**Reservation:** As per Symbiosis International University norms.

## Fee Structure:

PROGRAMME FEES FOR MBA (OPERATION MANAGEMENT ) (INDIAN STUDENTS)	AMOUNT IN ₹
Academic Fees (Per Annum)	4,50,000
Institute Deposit (Refundable)	20,000
##Pre Induction Course fees (Non Refundable) (This Fee is to be paid only once prior to the commencement of the program)	35,000

**Discretionary Quota Fees:**

Few Seats are reserved as Discretionary Quota Seats. Only students with high academic record and with good entrance test scores are considered for Discretionary Quota Seats. The fees for Discretionary Quota Seats will be double the Academic fees of open category (Indian Students) to be paid to the Institute.

<b>PROGRAMME FEES FOR MBA (INTERNATIONAL STUDENTS)</b>	<b>USD EQUIVALENT TO INR</b>
Academic Fees ( <i>Per Annum</i> )	6,75,000
Institute Deposit ( <i>Refundable</i> )	20,000
Administrative Fees ( <i>Non Refundable</i> )	40,000
##Pre Induction Course fees ( <i>Non Refundable</i> ) (This Fee is to be paid only once prior to the commencement of the program)	35,000

**##Preinduction Programme:**

Pre Induction Course is designed to bring students from different disciplines to a level playing field. This provides the Faculty an opportunity to introduce the students to the rudimentary aspects of the course and familiarise them to some of the terms used in the course. The Pre Induction modules are designed in areas like Economics, Accounts, Banking, Finance, Marketing, etc.

<b>**HOSTEL AND MESS FEES FOR INDIAN &amp; INTERNATIONAL STUDENTS.</b> (SUBJECT TO CHANGE CAMPUS AND ACCOMMODATION TYPE WISE, E.G. SINGLE SHARING, TWIN SHARING, TRIPLE SHARING, FOUR SHARING, DORMITORY)	<b>AMOUNT IN ₹</b> (FOR INDIAN STUDENTS)	<b>USD EQUIVALENT TO INR</b> (FOR INTERNATIONAL STUDENTS)
Mess Fees ( <i>Per Annum</i> )	45,000	45,000
Hostel Deposit ( <i>Refundable</i> )	15,000	15,000
Hostel Fees ( <i>Different, subject to Sharing, Per Annum</i> )		
**Three Sharing	47,000	47,000

\*\* Hostel / Mess Fees could increase by, upto 10% over the period of the Programme.

<b>INSTALMENTS FOR MBA</b> (INDIAN STUDENTS)	<b>1<sup>ST</sup> YEAR (AMOUNT IN ₹)</b>		<b>2<sup>ND</sup> YEAR (AMOUNT IN ₹)</b>	
	1ST INSTALMENT	2ND INSTALMENT	3 <sup>RD</sup> INSTALMENT	4 <sup>TH</sup> INSTALMENT
Academic Fees ( <i>Per Annum</i> )	2,25,000	2,25,000	2,25,000	2,25,000
Institute Deposit ( <i>Refundable</i> )	20,000			
Pre Induction Course Fees ( <i>Non refundable</i> )	35,000			
Hostel Deposit ( <i>Refundable</i> )	15,000			
**Hostel Fees ( <i>Per Annum</i> )	47,000		47,000	
**Mess Fees ( <i>Per Annum</i> )	45,000		45,000	
Instalments	<b>3,87,000</b>	<b>2,25,000</b>	<b>3,17,000</b>	<b>2,25,000</b>
Instalments pay by date	At the time of Admission	30-Nov-2016	31-Jul-2017	30-Nov-2017

INSTALMENTS FOR MBA (INTERNATIONAL STUDENTS)	AT THE TIME OF ACCEPTANCE OF 'OFFER LETTER' (USD EQUIVALENT TO INR)	1 <sup>ST</sup> YEAR (USD EQUIVALENT TO INR)		2 <sup>ND</sup> YEAR (USD EQUIVALENT TO INR)	
		1 <sup>ST</sup> INSTALMENT	2 <sup>ND</sup> INSTALMENT	3 <sup>RD</sup> INSTALMENT	4 <sup>TH</sup> INSTALMENT
Administrative Fees ( <i>Non Refundable</i> )	40,000				
Academic Fees ( <i>Per Annum</i> )	10,000	4,05,000	2,60,000	4,15,000	2,60,000
Institute Deposit ( <i>Refundable</i> )	20,000				
Pre Induction Course Fees ( <i>Non refundable</i> )	35,000				
Hostel Deposit ( <i>Refundable</i> )		15,000			
**Hostel Fees ( <i>Per Annum</i> )		47,000		47,000	
**Mess Fees ( <i>Per Annum</i> )		45,000		45,000	
<b>Instalments</b>	<b>1,05,000</b>	<b>5,12,000</b>	<b>2,60,000</b>	<b>5,07,000</b>	<b>2,60,000</b>
Instalment Pay by Date		At the time of Reporting to SCIE	30-Nov-2016	31-Jul-2017	30-Nov-2017

### Important Dates:

Institute Registrations Starts	September 07, 2015
Institute Registrations closes	January 17, 2016
Shortlist Declaration date for Group Exercise (GE)-Personal Interaction(PI) and Written Ability Test(WAT)	02 February 2016
GE-PIWAT Process	February 12, 13 and 14 , 2016   February 19, 20 and 21,2016
Merit List Declaration date	March 8, 2016
Last date for payment of fees (Merit List)	March 18, 2016
Programme Commencement	June 6, 2016

#### Disclaimer:

These dates are tentative and are subject to change. Any changes will be reflected on institute website: [www.siom.in](http://www.siom.in)

### Orientation and Pedagogy

MBA (Operations Management) designed exclusively for Engineers to meet the needs of diverse sectors of economy. Students develop, in-depth strategic understanding of operations systems, their components, contributions, and interactions with other functional areas and the analytical and computer tools necessary to address both strategic and tactical issues. Briefly, SIOM is an Institute that is dedicated to the creation of operation managers who are proficient at improving an organization's operational performance by minimizing 'defects' in the manufacturing and service-related processes. Inspired by the motto of the institution, engineers who step out of the SIOM portals and stride into the corporate world, prove to be prized assets for modern

day organizations. The sectors open for career in operations are Manufacturing, Consulting Firms, Retail, Financial Institutions, Transportation and Logistics, Construction, Information Technology and Hospitality. The curriculum motivates the students to understand the business environment holistically and tries to impart problem solving skills with respect to the core values and changing times of the market. Highly advanced state-of-the-art courses and a balanced understanding of technical-analytical, organizational-behavioral aspects of the market makes this program unique.

Our program is strongly research oriented, and emphasizes the early involvement of our students in research projects. Case discussion, research papers and live projects are the major part of pedagogy apart from games, role plays and activity oriented assignments that aid in students conceptual clarity. Students are encouraged to work on several consultancy projects during the two years, apart from minimum two Internships during the program.

## Programme Structure

<p><b>Semester-I</b></p> <ul style="list-style-type: none"> <li>• Operations Management</li> <li>• Operations Research</li> <li>• Business Statistics</li> <li>• Procurement and Materials Management</li> <li>• Supply Chain Management</li> <li>• Essentials of Marketing Management</li> <li>• Project Management</li> <li>• Organizational Behaviour</li> <li>• Cost accounting</li> <li>• Economics for Managers</li> <li>• Quality Management</li> </ul> <p><b>Internal Courses</b></p> <ul style="list-style-type: none"> <li>• Introduction to Enterprise Resource Planning</li> <li>• Financial accounting</li> <li>• Data Driven Decision Making</li> <li>• Advanced Business Communication</li> </ul> <p><b>Semester-II</b></p> <ul style="list-style-type: none"> <li>• Advanced Statistics</li> <li>• Advanced Operations Research</li> <li>• Advanced Supply Chain Management</li> <li>• Operations Planning and Scheduling</li> </ul>	<ul style="list-style-type: none"> <li>• World Class Manufacturing Techniques</li> <li>• Human Resource Management</li> <li>• Financial Management</li> <li>• Global Business Environment</li> <li>• Six Sigma</li> <li>• Introduction to ERP - MM</li> <li>• Introduction to ERP - PP</li> <li>• Advanced Data Driven Decision Making</li> </ul> <p><b>Electives</b></p> <ul style="list-style-type: none"> <li>• Entrepreneurship</li> <li>• Business and Social Impact Management</li> <li>• Environment Management Systems</li> <li>• Creativity and Problem Solving</li> </ul> <p><b>Semester-III</b></p> <ul style="list-style-type: none"> <li>• Technology Innovation Management</li> <li>• International logistics</li> <li>• Supply Chain Modeling and Analytics</li> <li>• Business Analytics</li> <li>• Strategic Management</li> <li>• Taxation</li> <li>• Theory of Constraints</li> <li>• Summer Internship Programme</li> </ul>
--	---

**Electives**

- Warehouse Management
- Service Operations Management
- Consumer Behaviour
- Marketing Research
- Leadership and capacity building
- Conflict and Negotiation
- ERP - SCM
- IT Consulting
- Project Risk Management
- Advanced Project Management
- Advanced Management Accounting
- Operations in Financial Services
- Corporate Social Responsibility
- Corporate Governance and Ethics

**Semester-IV**

- Operations Strategy and Control
- E- Business Operations
- Legal Aspects of Business
- Final Project

**Electives: Internal**

- Brand Management
- Lean Management
- Sustainable Supply Chain
- Coaching, Counseling and Mentoring
- Management of Diverse Work Force
- High Performing Teams
- Social Entrepreneurship
- Project Communication and HR Management
- Infrastructure Project Management
- Intro to Trade Finance & Forex
- Information System Audit
- Digital Marketing
- Financial Engineering and Analytics

**Electives: External**

- Retail Management
- Financial Econometrics
- Social Media and Web Analytics
- Employee Related Laws

**\*\*Subject to Change**

## Faculty

NAME	DESIGNATION	QUALIFICATIONS	TOTAL TEACHING EXPERIENCE (IN YEARS)
Dr. Vandana Sonwaney	MBA, Ph D	Director & Professor	14
Dr. Shilpa Parkhi	M. Com, CMA, CS, Ph D, NET	Associate Professor	11
Dr.P.A.Ratna	Phd, MBA, BBM, SLET	Associate Professor	15
Dr.Aditi Mishal	MBA, Ph D	Associate Professor	9
Dr.Bibhuti Tripathy	B.Sc (Mathematics-Hons), M.Sc(Mathematics), M.M.S, Ph.D(Operations Research)	Assistant Professor	17
Prashant Barge	MBA, BE, NET	Assistant Professor	15
Yashomandira Kharde	B.Sc. M.B.A	Assistant Professor	4
Shiba Parhi	B. Sc., PGDM, NET	Assistant Professor	2.5
Rishabh Jain	M Com, PGDBA, NET	Assistant Professor	8
Aasha Sharma	MBA	Assistant Professor	14.5
Mrunalini Dodkey	BE, MBA	Assistant Professor	1.5
Rohit Kumar Singh	B Tech, MBA, NET, JRF	Assistant Professor	0
Mr.Abhijeet Chaudhary	B.Tech	Visiting Faculty	39
Mr.Gourang Laxman Ambulkar	MBA finance, BE(Mech), Certified SAP MDM, BIW	Visiting Faculty	13
Mr.Manoj Agarwal	M.Tech, IE & OR (IIT)	Visiting Faculty	26
Mr.Avinash Ghalke	CFA Charter, BE(computer)	Visiting Faculty	14
Dr.Parvin Prasad	PHD, NET, M.Com	Visiting Faculty	21
Mr.Sameer Desai	MBA, MPM, BE.	Visiting Faculty	21
Mr Veer Metha	B.Tech	Visiting Faculty	16
Mr. Pradeep Ghare	MBA (Fin), ICWAI	Visiting Faculty	19
Mrs.Sanjivani Deodhar	M. SC. (Stat), B.Ed.	Visiting Faculty	22
Mr.Pinak Kulkarni	B.E.(Prod), PGDM (Gold Medalist)	Visiting Faculty	16
Mr.Swapnil Bangali	LL.M.,D.I.P.L., NET	Visiting Faculty	8
Ms.Rupal Rautdesai	B.Sc.(Chem),LLB, LLM, NET.	Visiting Faculty	11
Mr.Pradeep khetan	CSCP, CFPIM	Visiting Faculty	21
Mr Kingshuk Bhadury	MTM, MDBA, MHCIMA (UK)	Visiting Faculty	16
Mr. Radhakrishnan	MBA, BE	Visiting Faculty	6
Mr. Balakrishna	MBA, BE	Visiting Faculty	6

## Achievements:

Students at SIOM eagerly participate and bring laurels in various curricular and extra-curricular activities organized at national and International level by the best of B Schools and Top Corporate B Schools competitions. Some achievements of 2014 are listed below.

MBA Batch 2013-15 won 2nd prize in 'Cinemark' - a movie marketing competition organized by Indian Institute of Management, Ahmedabad (2014).

MBA Batch 2013-15 were finalists in a Business plan competition organized by IIM Kozhikode (2014).

MBA Batch 2014-16 emerged victorious in the event 'Beer Game 3.0' at the Inter-B School festival 'Samridhi 2014' conducted by Goa Institute of Management.

Batch 2014-16 secured All India Rank of 61 at a National Level challenge organized by Finiative India Pvt Ltd (FLIP) in association with Yes Bank

MBA Batch 2013-15 emerged victorious out of over hundred participants in 'Perfect Pitch'- a B-Plan Competition organized by Entrepreneurship Cell, Narsee Monjee Institute of Management Studies (NMIMS, Mumbai) on 21st August 2014.

### HR Summit





Outward Bound learning



Outward Bound learning



Farewell to the batch



## Contact Details

**Name of the Institute:**

**Address:**

**Phone Numbers:**

**Fax Number:**

**Email Id (For Admission Related Queries):**

**Website:**

Symbiosis Institute of Operations Management, Nashik  
A-23, Shravan Sector, Behind Hotel Gateway, Cidco, New  
Nashik – 422008. Nashik

0253 – 2376107 / 08 / 2379960 / 2391750

0253 - 2379959

admissions@siom.in

www.siom.in



**SYMBIOSIS**  
Institute of Business Management  
Bengaluru





**Dr. Rajesh Panda**  
Director.

### **Introduction:**

Dr. Rajesh Panda is a graduate of IIM, Ahmedabad and he holds a Ph.D degree in Retailing. His areas of research include shopper buying behavior, online retailing, social impact of economic growth, globalization etc. He has been awarded the 'Best Professor in Marketing Management' by LOKMAT National Education Leadership Awards in the year 2014. A case study coauthored by Dr. Panda on 'Economics of Gold 2013: A Case of India' has been selected as one of the top 10 cases in the ISB-Ivey Global Case Competition 2014. He has also been awarded with "Rashtra Vibhushan" by Foundation for accelerated community development.

Dr. Panda has served as member of Board of Examinations - SIU and Academic councils of SIU and SCDL in the past. He has vast experience in corporate training, research and consulting with companies like Godrej, HUL, ITC, IBM, Amdocs, Zensar, BMC Software, Mphasis, Wipro, CapGemini, WNS, BACS, John Deere, Avaya, McDonalds, Praj Industries, Taco, Tyco, M&M, All scripts, Eclerx etc. Dr. Panda is a reviewer of marketing books with Pearson Education and Tata McGraw-Hill education private limited.

## About Institute

SIBM Bengaluru in its 8th year of existence is truly the birthplace of business leaders, and ignites in its students a fire to reach great heights of success.

The Institute aims at providing outstanding academic exposure to students by bringing in rich industry expertise and research experience of eminent faculty members. Along with academic rigour, special attention is paid to the all-round development of students through various extracurricular activities in which the students are given an opportunity to display their talents outside the customary classroom learning. As a responsible human being of the world today, every individual is expected to be socially inclined. This is one of the key aspects on which SIBM - Bengaluru imposes special emphasis on and drives students towards community service. Giving back to society and achieving the heights of glory is ingrained in every student at SIBM Bengaluru; and this spirit is reflected in practically every step that an SIBM-Bengaluru student takes in the challenging corporate world.

## Programme Profile:

**Name of the Programme:** Master of Business Administration

**Specializations:** Marketing/Finance/ Operations/Human Resource Management

**Duration:** 2 Years full time Residential course.

**Eligibility:** A graduate from any statutory/recognized University with minimum of 50% marks (45% for SC/ST).

**Important:** It is the responsibility of the Candidates to ascertain whether they possess the requisite qualifications for admission. Having been admitted provisionally does not mean acceptance of eligibility. Final eligibility for admission will be decided by Symbiosis International University

**Intake:**

PROGRAMME NAME	INTAKE
MBA	150

**Reservation of Seats as per Symbiosis International University norms.**

## Fee Structure:

<b>PROGRAMME FEES FOR MBA (INDIAN STUDENTS)</b>	<b>AMOUNT IN ₹</b>
Academic Fees ( <i>Per Annum</i> )	5,35,000
Institute Deposit ( <i>Refundable</i> )	20,000
##Pre Induction Course fees ( <i>Non Refundable</i> ) (This Fee is to be paid only once prior to the commencement of the program)	35,000

### Discretionary Quota Fees:

Few Seats are reserved as Discretionary Quota Seats. Only students with high academic record and with good entrance test scores are considered for Discretionary Quota Seats. The fees for Discretionary Quota Seats will be double the Academic fees of open category (Indian Students) to be paid to the Institute.

<b>PROGRAMME FEES FOR MBA (INTERNATIONAL STUDENTS)</b>	<b>USD EQUIVALENT TO INR</b>
AAcademic Fees ( <i>Per Annum</i> )	8,05,000
Institute Deposit ( <i>Refundable</i> )	20,000
Administrative Fees ( <i>Non Refundable</i> )	40,000
##Pre Induction Course fees ( <i>Non Refundable</i> ) (This Fee is to be paid only once prior to the commencement of the program)	35,000

### ##Preinduction Programme:

Pre Induction Course work is designed to bring students from different disciplines to a level playing field. This provides the Faculty an opportunity to introduce the students to the rudimentary aspects of the course and familiarise them to some of the terms used in the course. The Pre Induction modules are designed in areas like Economics, Accounts, Banking, Finance, Marketing, etc.

<b>**HOSTEL AND MESS FEES FOR INDIAN &amp; INTERNATIONAL STUDENTS.</b> (SUBJECT TO CHANGE CAMPUS AND ACCOMMODATION TYPE WISE, E.G. SINGLE SHARING, TWIN SHARING, TRIPLE SHARING, FOUR SHARING, DORMITORY)	<b>AMOUNT IN ₹</b> (FOR INDIAN STUDENTS)	<b>USD EQUIVALENT TO INR</b> (FOR INTERNATIONAL STUDENTS)
Mess Fees ( <i>Per Annum</i> )	45,000	45,000
Hostel Deposit ( <i>Refundable</i> )	15,000	15,000
Hostel Fees ( <i>Different, subject to Sharing, Per Annum</i> )		
Twin Sharing	75,000	75,000
Three Sharing	75,000	75,000

\*\* Hostel / Mess Fees could increase by, upto 10% over the period of the Programme.

INSTALMENTS FOR MBA (INDIAN STUDENTS)	1 <sup>ST</sup> YEAR (AMOUNT IN ₹)		2 <sup>ND</sup> YEAR (AMOUNT IN ₹)	
	1ST INSTALMENT	2ND INSTALMENT	3 <sup>RD</sup> INSTALMENT	4 <sup>TH</sup> INSTALMENT
Academic Fees ( <i>Per Annum</i> )	2,85,000	2,50,000	2,85,000	2,50,000
Institute Deposit ( <i>Refundable</i> )	20,000			
Pre Induction Course Fees ( <i>Non refundable</i> )	35,000			
Hostel Deposit ( <i>Refundable</i> )	15,000			
**Hostel Fees ( <i>Per Annum</i> )	75,000		75,000	
**Mess Fees ( <i>Per Annum</i> )	45,000		45,000	
<b>Instalments</b>	<b>4,75,000</b>	<b>2,50,000</b>	<b>4,05,000</b>	<b>2,50,000</b>
Instalments pay by date	At the time of Admission	30-Nov-2016	31-Jul-2017	30-Nov-2017

INSTALMENTS FOR MBA (INTERNATIONAL STUDENTS)	AT THE TIME OF ACCEPTANCE OF 'OFFER LETTER' (USD EQUIVALENT TO INR)	1 <sup>ST</sup> YEAR (USD EQUIVALENT TO INR)		2 <sup>ND</sup> YEAR (USD EQUIVALENT TO INR)	
		1ST INSTALMENT	2ND INSTALMENT	3 <sup>RD</sup> INSTALMENT	4 <sup>TH</sup> INSTALMENT
Administrative Fees ( <i>Non Refundable</i> )	40,000				
Academic Fees ( <i>Per Annum</i> )	10,000	4,85,000	3,10,000	4,95,000	3,10,000
Institute Deposit ( <i>Refundable</i> )	20,000				
PreInduction Course Fees ( <i>Non Refundable</i> )	35,000				
Hostel Deposit ( <i>Refundable</i> )		15,000			
**Hostel Fees ( <i>Per Annum</i> )		75,000		75,000	
**Mess Fees ( <i>Per Annum</i> )		45,000		45,000	
<b>Instalments</b>	<b>1,05,000</b>	<b>6,20,000</b>	<b>3,10,000</b>	<b>6,15,000</b>	<b>3,10,000</b>
Instalment Pay by Date		At the time of reporting to SCIE	30-Nov-2016	31-Jul-2017	30-Nov-2017



## Important Dates:

For Indian Students as well as International Students

ACTIVITY	DATES / DAY
Last date for registration of Institute registration fees	December 16, 2015.
Last date for payment of Institute registration fees	December 18, 2015
SNAP Test	December 20, 2015
Shortlist Declaration date for Group Exercise (GE) Personal Interaction(PI) and Written Ability Test(WAT)	January 21, 2016
GE-PIWAT Process	February 5-12, 2016
Merit List Declaration date	February 26, 2016
Last date for payment of fees	March 15, 2016
Online Pre-Induction Programme begins	March 15, 2016
Commencement of Course	June 09,2016

### Disclaimer:

These dates are tentative and are subject to change. Any changes will be reflected on institute website: [www.sibm.edu.in](http://www.sibm.edu.in)

## Orientation and Pedagogy

SIBM Bengaluru follows an Innovative Teaching Pedagogy comprising of

- Harvard Online Pre Induction Programme
- Use of Harvard Cases and Simulations
- Industrial visits
- Use of Technology for Teaching and Learning using OLT(Online Learning and Teaching) software
- Use of technology for evaluation through Moodle LMS( Learning Management System)

## Pre- induction Course

Pre Induction Course work is designed to bring students from different disciplines to a level playing field. SIBM - Bengaluru has a site licence agreement with Harvard Business School Publishing. Under this agreement, online pre-induction courses are offered to students who have enrolled for an MBA course with the institute. The courses offer a comprehensive introduction to management and allow students to build a solid foundation for business education. These courses give the students a distinct edge when starting on the MBA Programme.

## Programme Structure

MBA - 2016-18

### Semester-I

#### External Courses

- Business Statistics
- Micro Economics
- Basics of Financial Management
- Financial Accounting
- Marketing Management
- Organizational Behaviour
- Operations Management
- Legal Aspects of Business

#### Internal Courses

- Corporate Social Responsibility
- Creativity and Innovation
- Business Communication
- Technology in Business
- Business Environment
- Integrated Disaster Management#

### Semester-II

#### External Courses

- Strategic Management
- Financial Management
- Human Resources Management
- Research Methodology
- Macroeconomics
- Cost Accounting
- Operations Research
- Global Business Environment

#### Internal Courses

- Emerging Trends in Marketing
- Corporate Governance & Ethics
- Entrepreneurship
- Business Analytics
- Concepts and Applications in Sustainability
- Enterprise Resource Planning

### Semester-III

#### External Courses

#### Core Course

#### Marketing

- Consumer Behaviour & Insights
- Brand Management & Communication
- Business Analytics for Marketing
- Business to Business Marketing
- Sales & Distribution Management
- Services Marketing

#### Finance

- Corporate Valuation
- Financial Statement Analysis
- Commercial Banking
- Mergers & Acquisitions
- Derivative Markets
- Security Analysis & Portfolio Management

#### HRM

- Talent Acquisition And Retention
- Organizational Development and Change
- Compensation and Reward Management
- Employment Related Laws
- HR Scorecard and Analytics
- Competency Based HRM & Performance

#### Management Systems

#### Operations Management

- World Class Manufacturing
- Quality Management
- Supply Chain Management
- Procurement and Materials Management
- Service Operations Management
- Operations Planning and Scheduling
- Project Management
- Lean Management

**Internal Courses****Electives \*(Any 4 to be chosen)**

- Taxation
- Behavioral Finance
- Marketing of Financial Services
- International Marketing
- Business, Government and the Global Political Economy
- Indian Kaleidoscope-Culture & Communication
- Pricing
- Conflict & Negotiation
- Integrated Marketing Communication
- Essentials of Internet and Web Technologies
- Financial Modeling
- Data Driven Decision Making
- OOP's- Objects Out of Place, The Unexplained and the Unexplainable

**Semester-IV****External Courses****Specialization Courses****Marketing**

- Customer Relationship Management
- Digital Marketing
- Retail Management
- Rural Marketing

**Finance**

- Advanced International Finance
- Fixed Income Markets
- Advanced Topics in Corporate Finance
- Investment Banking

**HRM**

- Strategic Human Resource Management
- International Human Resource Management
- Leadership & Capacity Building
- Learning & Development

**Operations**

- International Logistics
- Supply Chain Modelling and Design
- Technology & Innovation Management
- Operations Strategy and Control
- Warehouse Management
- Six Sigma

## Faculty

NAME	DESIGNATION	QUALIFICATIONS	TOTAL TEACHING EXPERIENCE (IN YEARS)
Dr. Rajesh Panda	Director	MA(Economics), PGDABM (IIM-A), Ph.D.(SIU), UGC-NET	10 years
Prof. A. Vidyasagar	Deputy Director	B. Tech, PGDM (IIM -C)	3 years
Dr. Biranchi Swar	Associate Professor	M.A (Economics), MBA (Marketing), Ph.D (Business Administration)	10 years
Dr. Madhvi Sethi	Associate Professor	MBA (finance), Ph.D, Post Doctoral Fellow (ISB)	10 years
Dr.R.R.Rajamohan	Associate Professor	MBA, M.Phil, PGPSM, Ph.D.	14 Years
Dr. Asha Nadig	Associate Professor	M.Com, PGDMM, Ph.D, UGC NET,SLET	23 Years
Prof. Semila Fernandes	Assistant Professor	MBA, M.Phil	11 years
Prof. Pooja Gupta	Assistant Professor	MBA , UGC NET	10 years
Prof. Saina Baby	Assistant Professor	MA, M. Phil	8 years
Prof. Aarti Mehta Sharma	Assistant Professor	M.Sc., M. Phil	9 years
Prof. V.G. Venkatesh	Assistant Professor	MF Tech (Production), Masters in Manufacturing, UGC -NET	5 years
Prof. D. Subramaniam	Assistant Professor	MBA, M.Phil, UGC-NET	9 years
Prof. Lakshmaiah Botla	Assistant Professor	EEDC, MBA, MA, UGC-NET	9 Years
Prof. Atish Dasgupta	Adjunct Faculty	B.Tech., PGDM (IIM-C)	5 years
Mr. Ravikumar	Head Placements	M.Sc. - Mathematics	5 Years
Dr. Neelima Watve	Visiting Faculty	Ph.D (IISc)	5 Years
Prof. T.V Balaji	Visiting Faculty	PGDM(IIM-A)	10 Years
Prof. Aravindan Ramachandran	Visiting Faculty	PGDM (IMT Ghaziabad)	5 Years
Dr. Harkant Mankad	Visiting Faculty	Ph.D (Ex Vice Chancellor NMIMS University)	40 Years
Prof. Anand Deshpande	Visiting Faculty	MBA, Hult School of Management, USA	4 Years
Prof. Amitabha Chattopadhyay	Visiting Faculty	MSc. Statistics (IIS Kolkatta)	4 Years
Dr. Vandita Dhar	Visiting Faculty	Ph.D (International Economics)	10 Years

SIBM, Bengaluru has an impressive list of Visiting faculty members from the corporate and academia who support in academic delivery and also in mentoring the students

## Student Achievements

### Events Organized by various Student Committees:

**UTOPIA** - International Student Cultural Fest (2nd August 2014) organized by the International Relations Committee (IRC).



**UTTHAAN** - "Little Feet... Big Strides" (30th Augst 2014), A Funfair event for underprivileged orphaned children organized by Social Responsibility Committee (SRC).



**ALCHEMY** - The Management Conclave (4th to 6th September 2014).



**TEDX - SIBM Bengaluru** - (10th January 2015) is the first of its kind to be organised by the Symbiosis family.



## Notable Student Achievements:

NAME OF THE PARTICIPANTS	NAME OF THE EVENT	EVENT HOSTED BY	POSITION SECURED
Anaranya Bagchi	Star Manager –Sports Marketing Event	IIM-A	Second
Hitesh Singhal	Star Manager –Sports Marketing Event	IIM-A	Second
Devavrat Kantharia	Star Manager –Sports Marketing Event	IIM-A	Second
Sonal Bhupta	Star Manager –Sports Marketing Event	IIM-A	Second
Vishal Gupta	Best Intern at Genpact	Genpact	Best Summer Interns
Avishek Bhattacharyya	Celebratio	IIM Shillong	Second
Achintya Rao	Celebratio	IIM Shillong	Second
Sahil Saini	Maverick Case Study Challenge	Deloitte	Top 5
Mukul Attri	Maverick Case Study Challenge	Deloitte	Top 5
Akshita Wahi	Maverick Case Study Challenge	Deloitte	Top 5
Praneeta Kaul	DCB Top Recruit Season 2	DCB	Second
Khush Agarwal	Confluence	IIM-A	Third
Hemalkumar Maniar	Confluence	IIM-A	Third
Vishal Gupta	Amaethon 2015	IIM-A	Third
Parth Das	Amaethon 2015	IIM-A	Third
Divnay Bhutra	Amaethon 2015	IIM-A	Third
Vishal Gupta	Axiom	XLRI-Jamshedpur	Article Published
Avishek Bhattacharya	BNP Paribas Ace Manager 2014	BNP Paribas	International Ranking 583

## Contact Details

- **Name of the Institute**

Symbiosis Institute of Business Management Bengaluru

- **Address**

95/1, 95/2 Electronic City Phase I, Hosur Road, Bangalore - 560100

- **Phone Numbers**

080-67139573/75/85

- **Fax Number**

080-67139537

- **Email ID** (For Admission Related Queries)

admissions@sibm.edu.in

- **Website**

www.sibm.edu.in



**SYMBIOSIS**  
SCHOOL OF BANKING & FINANCE (SSBF)







**Dr. Manisha Ketkar**  
**Director**

### **Introduction:**

Dr. Manisha Ketkar, Director Symbiosis School of Banking & Finance is a Commerce graduate and a Fellow Cost Accountant (FCMA). She has also done her Master's in Business Studies (MBS) from the University of Pune. She has done her PhD in 'Study of supply risk management practices' with Symbiosis International University under the guidance of Dr. O. S. Vaidya from IIM Lucknow. Dr. Ketkar has presented papers in International Conferences and also has some published papers to her credit.

Dr. Ketkar has more than 25 years of experience. She has handled the operations of a business unit of a pharmaceutical multinational for over 16 years before her passion for teaching made her join Symbiosis in 2006. Her areas of expertise are Cost & Management Accounting and Supply Chain Management.

Dr. Ketkar is acknowledged for her interactive teaching approach. Along with academics, she is also known for her innovative approach to improvements, from student related matters to process reengineering.

### **About Institute:**

Symbiosis School of Banking & Finance (formerly Symbiosis School of Banking Management) was established to address the growing demand for trained workforce in the Banking and Financial Services Sector. SSBF is committed to providing an environment that facilitates learning and development of well-rounded personalities such that they leave the portals of the institute as industry-ready professionals. SSBF has received 7th DNA and stars of the industry group innovation award for Education and Leadership on 18th February 2015. The award is in recognition of leadership, development, innovation and industry interface of business school.

## Programme Profile:

- **Objective of the Programme:**

The Programme will disseminate relevant knowledge and provide skills to function effectively in the challenging environment of the banking & finance sector

- **Duration of the Programme: 2 years**

- **Eligibility of the Programme:**

- **Eligibility for Admission (Indian students)**

Graduate with minimum 50% marks for general (open) category and 45% marks for students of SC and ST category.

### Important:

It is the responsibility of the Candidates to ascertain whether they possess the requisite qualifications for admission. Having been admitted provisionally does not mean acceptance of eligibility. Final eligibility for admission will be decided by Symbiosis International University.

### Note:

- Students awaiting results of the final year examination of graduation can apply but their admission will be provisional and subject to fulfilment of the minimum percentage criterion. Diploma holders are not eligible.
- Any candidate who has resorted to unfair means to gain admission at any stage of the process will be dismissed as soon as such unfair practices come to light notwithstanding the stage of completion of the Programme. The fees paid will not be refunded.

### Intake:

PROGRAMME NAME	INTAKE
MBA(Banking & Finance)	60

**Reservation of Seats: As Per Symbiosis International University norms**

## Fee Structure:

<b>PROGRAMME FEES FOR MBA - BANKING &amp; FINANCE (INDIAN STUDENTS)</b>	<b>AMOUNT IN ₹</b>
Academic Fees ( <i>Per Annum</i> )	4,40,000
Institute Deposit ( <i>Refundable</i> )	20,000
##Pre Induction Course fees ( <i>Non Refundable</i> ) (This Fee is to be paid only once prior to the commencement of the program)	35,000

### Discretionary Quota Fees:

Few Seats are reserved as Discretionary Quota Seats. Only students with high academic record and with good entrance test scores are considered for Discretionary Quota Seats. The fees for Discretionary Quota Seats will be double the Academic fees of open category (Indian Students) to be paid to the Institute.

<b>PROGRAMME FEES FOR MBA - BANKING &amp; FINANCE (INTERNATIONAL STUDENTS)</b>	<b>USD EQUIVALENT TO INR</b>
Academic Fees ( <i>Per Annum</i> )	6,60,000
Institute Deposit ( <i>Refundable</i> )	20,000
Administrative Fees ( <i>Non Refundable</i> )	40,000
##Pre Induction Course fees ( <i>Non Refundable</i> ) (This Fee is to be paid only once prior to the commencement of the program)	35,000

### ##Preinduction Programme:

Pre Induction Course is designed to bring students from different disciplines to a level playing field. This provides the Faculty an opportunity to introduce the students to the rudimentary aspects of the course and familiarise them to some of the terms used in the course. The Pre Induction modules are designed in areas like Economics, Accounts, Banking, Finance, Marketing, etc.

<b>**HOSTEL AND MESS FEES FOR INDIAN &amp; INTERNATIONAL STUDENTS.</b> (SUBJECT TO CHANGE CAMPUS AND ACCOMMODATION TYPE WISE, E.G. SINGLE SHARING, TWIN SHARING, TRIPLE SHARING, FOUR SHARING, DORMITORY)	<b>AMOUNT IN ₹</b> (FOR INDIAN STUDENTS)	<b>USD EQUIVALENT TO INR</b> (FOR INTERNATIONAL STUDENTS)
Mess Fees ( <i>Per Annum</i> )	45,000	45,000
Hostel Deposit ( <i>Refundable</i> )	15,000	15,000
Hostel Fees ( <i>Different, Subject to Sharing, Per Annum</i> )		
Single ( <i>Only for differently abled students.</i> )	75,000	75,000
**Twin Sharing	75,000	75,000
**Three Sharing	65,000	65,000
**Four Sharing	50,000	50,000
**Dormitory	38,000	38,000

\*\* Hostel / Mess Fees could increase by, upto 10% over the period of the Programme.

INSTALMENTS FOR MBA - BANKING & FINANCE (INDIAN STUDENTS)	1 <sup>ST</sup> YEAR (AMOUNT IN ₹)		2 <sup>ND</sup> YEAR (AMOUNT IN ₹)	
	1 <sup>ST</sup> INSTALMENT	2 <sup>ND</sup> INSTALMENT	3 <sup>RD</sup> INSTALMENT	4 <sup>TH</sup> INSTALMENT
Academic Fees ( <i>Per Annum</i> )	2,65,000	1,75,000	2,65,000	1,75,000
Institute Deposit ( <i>Refundable</i> )	20,000			
Pre Induction Course fees ( <i>Non Refundable</i> )	35,000			
Hostel Deposit ( <i>Refundable</i> )	15,000			
**Hostel Fees ( <i>Per Annum</i> )	65,000		65,000	
**Mess Fees ( <i>Per Annum</i> )	45,000		45,000	
Instalments	4,45,000	1,75,000	3,75,000	1,75,000
Instalments pay by date	At the time of Admission	30-Nov-2016	31-Jul-2017	30-Nov-2017

INSTALMENTS FOR MBA BANKING & FINANCE (INTERNATIONAL STUDENTS)	AT THE TIME OF ACCEPTANCE OF 'OFFER LETTER' (USD EQUIVALENT TO INR)	1 <sup>ST</sup> YEAR (USD EQUIVALENT TO INR)		1 <sup>ST</sup> YEAR (USD EQUIVALENT TO INR)	
		1 <sup>ST</sup> INSTALMENT	2 <sup>ND</sup> INSTALMENT	3 <sup>RD</sup> INSTALMENT	4 <sup>TH</sup> INSTALMENT
Administrative Fees ( <i>Non Refundable</i> )	40,000				
Academic Fees ( <i>Per Annum</i> )	10,000	4,00,000	2,50,000	4,10,000	2,50,000
Institute Deposit ( <i>Refundable</i> )	20,000				
PreInduction Course Fees ( <i>Non Refundable</i> )	35,000				
Hostel Deposit ( <i>Refundable</i> )		15,000			
**Hostel Fees ( <i>Per Annum</i> )		65,000		65,000	
**Mess Fees ( <i>Per Annum</i> )		45,000		45,000	
Instalments	1,05,000	5,25,000	2,50,000	5,20,000	2,50,000
Instalment Pay By Date		At the time of reporting SCIE	30-Nov-2016	31-Jul-2017	30-Nov-2017

## Important Dates related to Department

Institute Registration starts	September 01, 2015.
Institute Registration closes	December 31, 2015.
Last date for payment of Institute registration fees	January 06, 2016.
Shortlist Declaration date for Group Exercise (GE)-Personal Interaction(PI) and Written Ability Test(WAT)	January 20, 2016.
GE-PIWAT Process	February 04, 2016 to February 07, 2016.
Merit List Declaration date	February 25, 2016.
Last date for payment of fees	March 12, 2016.
Programme Commencement	June 06, 2016.

**Disclaimer:**

These dates are tentative and are subject to change. Any changes will be reflected on institute website: [www.ssbfe.edu.in](http://www.ssbfe.edu.in)

## Orientation and Pedagogy

This Programme- MBA(Banking & Finance) has been designed to provide necessary skill sets to help equip students to innovate, manage, lead and take on challenges of this increasingly complex & dynamic sector. The classroom environment is interactive where participative learning permits a free flow of ideas between faculty & students. Members of the faculty facilitate this by adopting a wide variety of teaching - learning methods such as group discussion, case studies, presentations, analytical sessions, seminars & formal lectures. Wherever applicable the theory is amply complemented through simulations and experiential learning and in a nutshell provides an excellent platform for honing management and leadership skills

## Programme Structure

MBA (B&F) 2016-18

### SEMESTER-I

- Business Statistics
- Financial Management
- Financial Markets & Institutions
- Banking Operations
- Organizational Behaviour
- Services Marketing
- Management Accounting
- Managerial Economics
- Financial Accounting
- Legal Aspects of Business
- Mathematical Prerequisites
- Business Communication
- Advanced excel
- Integrated Disaster Management

### SEMESTER-II

- Credit Management
- Insurance Management
- Macroeconomics
- Derivatives Markets
- Microfinance & Development Banking
- Consumer Behaviour and Insights
- Bank Risk Management
- Sales Force & Channel Management
- Security Analysis & Portfolio Management
- International Finance
- Legal Aspects of banking
- Business Awareness Test I

### SEMESTER-III

- Project & Infrastructure Finance
- Fixed Income Markets
- FOREX & Treasury Management
- Investment Banking
- Retail Banking
- Financial Risk Management
- Customer Relationship Management
- Corporate Valuation
- Strategic Management
- Corporate Governance and Ethics
- Internship
- Field Project
- Financial Product Design
- Business Awareness Test II

### SEMESTER-IV

#### Electives- Choose any two

- Marketing of Financial services
- Technology in Financial Markets
- Business Analytics
  
- Wealth Management
- Dissertation
- Taxation
- Operations of Financial Services

## Faculty

NAME	DESIGNATION	QUALIFICATIONS	TOTAL TEACHING EXPERIENCE (IN YEARS)
Dr.Manisha Ketkar	Director	PhD,FCMA,MBS	8.5 Years (Academic), 16 years (Industry)
Dr.Deepa Gupta	Deputy Director, Associate Professor	PhD, NET,M.A(Eco), B.Com	20 years (Academic)
Dr.Bindya Kohli	Associate Professor	PhD, NET, MBA(Finance), MFC	14 years (Academic)
Dr.Dilip Ambarkhane	Associate Professor	PhD,MBA(Finance), MSc(Mathematics), CAIIB	36 years (Industry), 1year (Academic)
Dr.Deepa Pillai	Associate Professor	PhD, M.Com, ACMA,NET	11 years (Academic)
Mrs.Trupiti Bhosale	Assistant Professor	MBA(Finance), BSc(Statistics),NET	8 years (Academic), 3years (Industry)
Mr.Ardhedhu Shekar Singh	Assistant Professor	MBA, Fellow(IRMA)	3 years (Academic), 3 years (Industry)
Mr.Dipayan Roy	Assistant Professor	MSc(Computational Finance), BSc(Mathematics Hons), Fellow(IIM- Indore)	1 year (Academic)
Ms.Jyoti Mehndiratta	Adjunct Faculty	MPM,MFDM,B.Com, CAIIB	12 years (Industry & Academic)
Mr.Pradeep Mandke	Adjunct faculty	PGDB, CAIIB, B.Com	35 years (Industry)
Mr.Aneesh Day	Visiting faculty	M.A(Eco), B.A.(Eco), IRDA, AMFI	7 years (Industry), 1year (Academic)
Mr.Vijay Bankar	Visiting faculty	MMS(Finance), B.E,CAIIB	11 years(Industry)
Mr.Nitin Pai	Visiting faculty	CA	11years (Industry), 4 years (Academic)
Mr.Abhishek Awdhani	Visiting faculty	MBA,CA,CFA, B.Com	8 years (Industry)
Mr.Ashish Kulkarni	Visiting faculty	M.A(Eco)	8 years (Industry), 5 years (Academic)

## Achievements

Symbiosis School of Banking & Finance stood 2nd in “SO YOU THINK YOU CAN TRADE?” conducted by Bloomberg. Various B- schools like IIM’s, NISM, IMT participated in the event.

## Contact Details

<b>Name of the Institute:</b>	Symbiosis School of Banking & Finance
<b>Address:</b>	Gram: Lavale Tal: Mulshi, Pune 412115
<b>Phone Numbers:</b>	020-39116022/020-39116284
<b>Fax Number:</b>	0202- 39116022
<b>Email ID (For Admission Related Queries):</b>	admissions@ssbf.edu.in
<b>Website:</b>	www.ssbf.edu.in



Mrs. Shikha Sharma, MD & CEO, Axis Bank with students of SSBF



Mr. S. Vishwanathan, Former MD, State Bank of India



Outbound Programme at Bhor



Sports Festival- Sangram at SSBF





**SYMBIOSIS**  
INSTITUTE OF COMPUTER  
STUDIES AND RESEARCH

**SYMBIOSIS**  
Institute Of Computer Studies And Research





**Prof. Lalit Kathpalia**  
Director.

### **Introduction:**

Prof. Lalit Kathpalia is an IT professional with 28 years of experience both in India and abroad in software development, education, training, program management and project management over varied platforms and diverse software. He is a recipient of the prestigious IBM Faculty Award of 2012 and the first Symbiosis faculty to win this coveted award given by IBM. He is currently doing research in the area of the relative success of the Indian IT software product Industry Vis a Vis the Indian IT services Industry. He is a board member of SDS (System Dynamic Society, India).

Prof. Kathpalia also heads the Symbiosis Test Secretariat which conducts the common exam entrance SNAP for admissions to Postgraduate Institutions of SIU and SET for admissions to under-graduate institutes of SIU. Lalit has been instrumental in building up faster, flexible online enrollment processes and online payments for STS.

He has done his Master's in Business Studies (MBS) with specialization in Operations Management from Pune University and a Post-Graduate Diploma in Operations Research for Management from the Bombay University. He has done his Bachelor's in Electronics Engineering from Bombay University.

He has been working with his team to take SICSIR to the next level in the delivery of academics by the use of Educational Technology. SICSIR has been a pioneer in the implementation of technologies which cover an LMS-Learning Management System, MOODLE (Modular Object Oriented development learning environment),

Desktop Virtualization, Cloud Technologies, Video Conferencing. All this has made SICSR a leader in technology assisted learning. All of SICSR internal exams are paper free and online. Under the leadership of Prof. Kathpalia SICSR's BCA Course has been ranked #3 in INDIA'S BEST COLLEGES Survey done by INDIA TODAY – NIELSEN.

Prof. Lalit Kathpalia is currently pursuing Ph.D from SIU under the Faculty of Computer Studies on the topic "Building a System Dynamic Model of the Indian IT Industry"

## About Institute

Symbiosis Institute of Computer Studies and Research (SICSR) aims at building future leaders for the IT industry worldwide by imparting world class IT education to them. We offer state-of-art information technology education for building leading-edge and innovative IT applications. The fundamental principles on which we lean on are to use IT in all that we do so that our students are technology savvy and are practicing what they learn namely the use of IT to solve business problems. Information Technology (IT) is a rapidly changing field where new concepts and technologies are constantly emerging and are leading to the development of new products and innovative applications. Information Technology also plays a vital role in development of next generation technologies in other disciplines. IT has become a critical tool for economic, business and social development and will play a pivotal and catalytic role in a Nation's progress.

SICSR has always been forefront of Padma Bhushan Dr. S. B. Mujumdar's vision of Symbiosis truly an International University with diversity of students from 28 countries. It is one of its kind under Symbiosis International University with Under Graduate and Post Graduate Courses in IT and Management.

SICSR is located in the heart of Pune City, and we use the city as both a classroom and a laboratory for learning. Our location, our broad portfolio of academic IT programs, our talented and diverse student body, and our dedicated faculty members work together to create an educational experience that is relevant enriching, and uniquely Symbiosis. We offer a complete portfolio of IT education programs, including undergraduate programs Bachelor of Business Administration (Information Technology) and Bachelor of Computer Application, full-time post-graduate programs Master of Business Administration (Information Technology) and Master of Science (Computer Application) Programs.

If you are considering IT education, we invite you to explore Symbiosis Institute of Computer Studies and Research (SICSR).

## Programme Profile:

### **MBA (IT): Master of Business Administration (Information Technology)**

(2 year Full Time Postgraduate Master Degree Programme)

**Objective:** Golden mix of Management & Information Technology subjects aimed at creating techno managers and business analysts.

### **MSc (CA): Master of Science (Computer Applications)**

(2 year Full Time Postgraduate Master Degree Programme)

**Objective:** This Programme will equip students with knowledge highly relevant to emerging technologies. The Programme aims to provide a comprehensive framework for understanding, by integrating theoretical foundations with extensive practical work.

**Eligibility:** Graduate in any discipline of any statutory University with minimum of 50% marks. (45% marks for SC / ST category candidates)

**Note:** It is the responsibility of the Candidates to ascertain whether they possess the requisite qualifications for admission. Having been admitted provisionally does not mean acceptance of eligibility. Final eligibility for admission will be decided by Symbiosis International University.

#### **Intake:**

PROGRAMME NAME	INTAKE
MBA (IT)	60
MSc (CA)	30

**Reservation of Seats: As Per Symbiosis International University Norm.**

**Medium of Instructions:** English

## Fees for PG Programs:

PROGRAMME FEES FOR MBA IT ( <i>INDIAN STUDENTS</i> )	AMOUNT IN ₹
Academic Fees ( <i>Per Annum</i> )	2,97,000
Institute Deposit ( <i>Refundable</i> )	20,000
##Pre Induction Course fees ( <i>Non Refundable</i> ) (This Fee is to be paid only once prior to the commencement of the program)	35,000

<b>PROGRAMME FEES FOR M. SC CA (INDIAN STUDENTS)</b>	<b>AMOUNT IN ₹</b>
Academic Fees ( <i>Per Annum</i> )	2,70,000
Institute Deposit ( <i>Refundable</i> )	20,000
##Pre Induction Course fees ( <i>Non Refundable</i> ) (This Fee is to be paid only once prior to the commencement of the program)	35,000

#### **DISCRETIONARY QUOTA FEES:**

Few Seats are reserved as Discretionary Quota Seats. Only students with high academic record and with good entrance test scores are considered for Discretionary Quota Seats. The fees for Discretionary Quota Seats will be double the Academic fees of open category (Indian Students) to be paid to the Institute.

<b>PROGRAMME FEES FOR MBA IT (INTERNATIONAL STUDENTS)</b>	<b>USD EQUIVALENT TO INR</b>
Academic Fees ( <i>Per Annum</i> )	4,50,000
Institute Deposit ( <i>Refundable</i> )	20,000
Administrative Fees ( <i>Non Refundable</i> )	40,000
##Pre Induction Course fees ( <i>Non Refundable</i> ) (This Fee is to be paid only once prior to the commencement of the program)	35,000

<b>PROGRAMME FEES FOR M. SC CA (INTERNATIONAL STUDENTS)</b>	<b>USD EQUIVALENT TO INR</b>
Academic Fees ( <i>Per Annum</i> )	4,05,000
Institute Deposit ( <i>Refundable</i> )	20,000
Administrative Fees ( <i>Non Refundable</i> )	40,000
##Pre Induction Course fees ( <i>Non Refundable</i> ) (This Fee is to be paid only once prior to the commencement of the program)	35,000

#### **##PREINDUCTION PROGRAMME:**

Pre Induction Course is designed to bring students from different disciplines to a level playing field. This provides the Faculty an opportunity to introduce the students to the rudimentary aspects of the course and familiarise them to some of the terms used in the course. The Pre Induction modules are designed in areas like Economics, Accounts, Banking, Finance, Marketing, etc.

<b>**HOSTEL AND MESS FEES FOR INDIAN &amp; INTERNATIONAL STUDENTS.</b> (SUBJECT TO CHANGE CAMPUS AND ACCOMMODATION TYPE WISE, E.G. SINGLE SHARING, TWIN SHARING, TRIPLE SHARING, FOUR SHARING, DORMITORY)	<b>AMOUNT IN ₹</b> (FOR INDIAN STUDENTS)	<b>USD EQUIVALENT TO INR</b> (FOR INTERNATIONAL STUDENTS)
Mess Fees ( <i>Per Annum</i> )	45,000	45,000
Hostel Deposit ( <i>Refundable</i> )	15,000	15,000
Hostel Fees ( <i>Different, Subject to Sharing, Per Annum</i> )		
<b>**Three Sharing</b>	<b>57,000</b>	<b>57,000</b>

\*\* Hostel / Mess Fees could increase by, upto 10% over the period of the Programme.

<b>INSTALMENTS FOR MBA IT</b> (INDIAN STUDENTS)	<b>1<sup>ST</sup> YEAR (AMOUNT IN ₹)</b>		<b>2<sup>ND</sup> YEAR (AMOUNT IN ₹)</b>	
	1 <sup>ST</sup> INSTALMENT	2 <sup>ND</sup> INSTALMENT	3 <sup>RD</sup> INSTALMENT	4 <sup>TH</sup> INSTALMENT
Academic Fees ( <i>Per Annum</i> )	1,97,000	1,00,000	1,97,000	1,00,000
Institute Deposit ( <i>Refundable</i> )	20,000			
Pre Induction Course fees ( <i>Non Refundable</i> )	35,000			
Hostel Deposit ( <i>Refundable</i> )	15,000			
<b>**Hostel Fees (<i>Per Annum</i>)</b>	57,000		57,000	
<b>**Mess Fees (<i>Per Annum</i>)</b>	45,000		45,000	
<b>Instalments</b>	<b>3,69,000</b>	<b>1,00,000</b>	<b>2,99,000</b>	<b>1,00,000</b>
Instalments pay by date	At the time of Admission	30-Nov-2016	31-Jul-2017	30-Nov-2017

<b>INSTALMENTS FOR M. SC CA</b> (INDIAN STUDENTS)	<b>1<sup>ST</sup> YEAR (AMOUNT IN ₹)</b>		<b>2<sup>ND</sup> YEAR (AMOUNT IN ₹)</b>	
	1 <sup>ST</sup> INSTALMENT	2 <sup>ND</sup> INSTALMENT	3 <sup>RD</sup> INSTALMENT	4 <sup>TH</sup> INSTALMENT
Academic Fees ( <i>Per Annum</i> )	1,70,000	1,00,000	1,70,000	1,00,000
Institute Deposit ( <i>Refundable</i> )	20,000			
Pre Induction Course fees ( <i>Non Refundable</i> )	35,000			
Hostel Deposit ( <i>Refundable</i> )	15,000			
<b>**Hostel Fees (<i>Per Annum</i>)</b>	57,000		57,000	
<b>**Mess Fees (<i>Per Annum</i>)</b>	45,000		45,000	
<b>Instalments</b>	<b>3,42,000</b>	<b>1,00,000</b>	<b>2,72,000</b>	<b>1,00,000</b>
Instalments pay by date	At the time of Admission	30-Nov-2016	31-Jul-2017	30-Nov-2017



INSTALMENTS FOR MBA IT (INTERNATIONAL STUDENTS)	AT THE TIME OF ACCEPTANCE OF 'OFFER LETTER' (USD EQUIVALENT TO INR)	1 <sup>ST</sup> YEAR (USD EQUIVALENT TO INR)		2 <sup>ND</sup> YEAR (USD EQUIVALENT TO INR)	
		1 <sup>ST</sup> INSTALMENT	2 <sup>ND</sup> INSTALMENT	3 <sup>RD</sup> INSTALMENT	4 <sup>TH</sup> INSTALMENT
Administrative Fees ( <i>Non Refundable</i> )	40,000				
Academic Fees ( <i>Per Annum</i> )	10,000	2,70,000	1,70,000	2,80,000	1,70,000
Institute Deposit ( <i>Refundable</i> )	20,000				
PreInduction Course Fees ( <i>Non Refundable</i> )	35,000				
Hostel Deposit ( <i>Refundable</i> )		15,000			
**Hostel Fees ( <i>Per Annum</i> )		57,000		57,000	
**Mess Fees ( <i>Per Annum</i> )		45,000		45,000	
Instalments	<b>1,05,000</b>	<b>3,87,000</b>	<b>1,70,000</b>	<b>3,82,500</b>	<b>1,70,000</b>
Instalment Pay by Date		At the time of Reporting to SCIE	30-Nov-2016	31-Jul-2017	30-Nov-2017

INSTALMENTS FOR M. SC CA (INTERNATIONAL STUDENTS)	AT THE TIME OF ACCEPTANCE OF 'OFFER LETTER' (USD EQUIVALENT TO INR)	1 <sup>ST</sup> YEAR (USD EQUIVALENT TO INR)		2 <sup>ND</sup> YEAR (USD EQUIVALENT TO INR)	
		1 <sup>ST</sup> INSTALMENT	2 <sup>ND</sup> INSTALMENT	3 <sup>RD</sup> INSTALMENT	4 <sup>TH</sup> INSTALMENT
Administrative Fees ( <i>Non Refundable</i> )	40,000				
Academic Fees ( <i>Per Annum</i> )	10,000	2,45,000	1,50,000	2,55,000	1,50,000
Institute Deposit ( <i>Refundable</i> )	20,000				
PreInduction Course Fees ( <i>Non Refundable</i> )	35,000				
Hostel Deposit ( <i>Refundable</i> )		15,000			
**Hostel Fees ( <i>Per Annum</i> )		57,000		57,000	
**Mess Fees ( <i>Per Annum</i> )		45,000		45,000	
Instalments	<b>1,05,000</b>	<b>3,62,000</b>	<b>1,50,000</b>	<b>3,57,000</b>	<b>1,50,000</b>
Instalment Pay by Date		At the time of Reporting to SCIE	30-Nov-2016	31-Jul-2017	30-Nov-2017

## Important Dates:

Institute Registration starts	August 24, 2015
Institute Registration closes	January 12, 2016
Last date for payment of Institute registration fees	January 13, 2016
SNAP Test	December 20, 2015 Sunday
	Time: 2.00 pm to 4.00 pm
Declaration of SNAP Test Result	January 11, 2016
Submission of online registration form	During GE-PIWAT (Mandatory)
Shortlist Declaration date for Group Exercise (GE) Personal Interaction(PI) and Written Ability Test(WAT)	January 20,2016 Wednesday
GE-PIWAT Process will be conducted at Pune & NOIDA on	February 5, 6 & 7,2016 February 20 & 21,2016 (NOIDA)
Merit List Declaration date	March 1,2016
Last date for payment of fees	March 10,2016
Display of the second merit list	March 12,2016 Saturday
Last date for the payment of fees for the second merit list	March 22,2016 Tuesday
Programme commencement:	MBA(IT) & MSc(CA) : June 6, 2016 Monday

### Disclaimer:

These dates are tentative and are subject to change. Any changes will be reflected on institute website: [www.sicsr.ac.in](http://www.sicsr.ac.in).

## Orientation and Pedagogy

SICSR's approach to teaching includes a combination of lectures, class discussion, group work self study and has developed e-learning portal using MOODLE, for blended learning evaluation and continuous evaluation of students.

## Programme Structure

### Master of Business Administration (Information Technology): MBA (IT)

#### Semester-I

- Java SE
- Relational Database Management System
- Software Engineering
- PHP
- JavaScript
- Basic Business Statistics for Data Analysis
- Principles and Practice of IT Enabled Management
- Analysis of Business Case using Spreadsheets
- Talent Acquisition
- IT Infrastructure Essentials
- \*Integrated Disaster Management

#### Semester-II

- Object Oriented Analysis Design
- Software Project Management
- Software Verification & Validation
- XML Technologies
- Business Process Management
- Advanced Business Statistics for Decision Making
- Project management Suite
- Financial Accounting
- IT Business Analysis
- Web Development Framework

#### Group-A Software Process Management (SPM) - Part I

- Software Quality Standards I
- Software Quality Process and Assurance I

#### Group-B Data Warehousing and Business Intelligence –

- Data Warehousing Architecture and Operations
- Business Intelligence I

#### Group-C Banking and Financial Markets – Part I

- IT Solutions to Banking and Financial Markets I
- IT for Financial Management

#### Note:

1) Choose any one of the courses marked as OPT1.

2) Select any one Group from group A, B or C

#### Semester-III

- Information Security Management
- Enterprise Resource Planning
- IT Strategy
- E-business Management and Strategy
- IT Governance
- Software Architecture
- Requirements Management
- System Dynamics Simulation
- Entrepreneurship
- Digital Marketing
- Business Policy & Strategy

#### Group-A Software Process Management (SPM) - Part II

- Software Quality Standards II
- Software Quality Process and Assurance II

#### Group-B Data Warehousing and Business Intelligence – Part II

- Data Warehousing Applications and Data Analysis
- Business Intelligence II

<p><b>Group-C Banking and Financial Markets – Part II</b></p> <ul style="list-style-type: none"> <li>• IT Solutions for Banking and Financial Markets II</li> <li>• Financial Services and Management</li> </ul>	<p><b>Note:</b></p> <p><b>1) Choose any one of the courses marked as OPT1 &amp; OPT2.</b></p> <p><b>2) Select any one Group from group A, B or C</b></p> <p><b>Semester-IV</b></p> <ul style="list-style-type: none"> <li>• Industry Internship</li> </ul>
--	--

**Master of Science in Computer Applications: M.Sc. (CA):**

<p><b>Semester I</b></p> <ul style="list-style-type: none"> <li>• Best Programming Practices</li> <li>• Java SE</li> <li>• Javascript</li> <li>• Python Programming</li> <li>• Data Structures and Algorithms</li> <li>• Linux Scripting</li> <li>• Relational Database Management Systems</li> <li>• Software Engineering</li> <li>• Network Essential</li> <li>• Linux Essential</li> <li>• Windows Essential</li> </ul> <p>Courses in category C are compulsory for all the students. Students opting for Software Development (SD) specialization will have to take all courses from category SD and will have to select any 4 courses from categories OPT 1 and OPT 2 together. Students opting for System Administration (SA) / Systems Security (SS) will have to take all courses under the category SA/SS and will have to take any 3 courses from category OPT 2.</p> <p><b>Semester II</b></p> <ul style="list-style-type: none"> <li>• Dissertation</li> <li>• Linux Kernel Architecture</li> <li>• Web UI Technologies</li> <li>• Object Oriented Analysis &amp; Design</li> </ul>	<ul style="list-style-type: none"> <li>• Software Project Management</li> <li>• Internetworking</li> <li>• Network Infrastructure</li> <li>• Network Operating Systems</li> <li>• IT Infrastructure Library</li> <li>• Network Security</li> <li>• C# Programming</li> <li>• R Programming</li> <li>• ANN Models</li> <li>• ABAP Programming I</li> <li>• Java EE - I</li> <li>• Evolutionary Computation</li> <li>• Android Technologies</li> <li>• XML technologies</li> <li>• Cryptography</li> <li>• Software Verification &amp; Validation</li> <li>• Database Administration I</li> <li>• Go Programming</li> <li>• NOSQL Databases</li> <li>• Integrated Disaster Management</li> </ul> <p><b>Semester III</b></p> <ul style="list-style-type: none"> <li>• Web Content Management Systems</li> <li>• Software Architectures</li> <li>• Pilot Project</li> <li>• Essentials of System Administration</li> <li>• Server Security &amp; Hardening</li> <li>• Vulnerability Assessment and Penetration Testing</li> <li>• ASP.Net Programming</li> </ul>
---	--

<ul style="list-style-type: none"> <li>• Cloud Programming using Web Services</li> <li>• Soft Computing Algorithms &amp; Applications</li> <li>• iOS Technologies</li> <li>• Data Mining &amp; algorithms</li> <li>• Software Quality Models</li> <li>• ABAP Programming - II</li> <li>• Java EE - II</li> <li>• Applications of Neural Networks</li> <li>• System Programming</li> <li>• Data Warehousing</li> <li>• Computer Forensics- Detection &amp; Prevention of Frauds</li> <li>• Administration of Cloud</li> <li>• IS Risk Analysis &amp; System Audit</li> <li>• Wireless Networks</li> <li>• Data Centre Infrastructure Management</li> <li>• Network Operations, Design, Optimization and Management</li> <li>• Network Programming</li> </ul>	<ul style="list-style-type: none"> <li>• Distributed Systems</li> <li>• Applied Cryptography</li> <li>• Database Administration II</li> <li>• Green IT</li> </ul> <p>Courses in category C are compulsory for all the students. Students opting for Software Development (SD) specialization will have to take all courses from category SD and will have to select any 4 courses (based on pre-requisites) from categories OPT 1 and OPT 3 together. Students opting for System Administration (SA) / Systems Security (SS) will have to take all courses under the category SA/SS and will have to take any 4 courses (based on pre-requisites) from category OPT 2 and OPT 3 together.</p> <p><b>Semester IV</b></p> <ul style="list-style-type: none"> <li>• Industry Immersion Programme</li> </ul>
---	--

\* **Subject to change**

## Faculty

NAME	DESIGNATION	QUALIFICATIONS	TOTAL TEACHING EXPERIENCE (IN YEARS)
Mr. Lalit Kathpalia	Director-Associate Professor	B.E(Electronics), D.O.R.M.,MBS	8
Mr. Harshad Gune	Deputy Director-Associate Professor	B.E , MCM	20
Mr. Ashok Kotwal	Adjunct Professor	B. Tech, M.S.	12
Dr. Anupam Saraph	Adjunct Professor	BSc, MSc. Ph.D.	25
Dr. Pravin Metkewar	Associate Professor	M.Sc, Ph.D.	9
Dr. Rajashree Jain	Associate Professor	M.Sc, M.Phil, Ph.D.	21
Mr. Shirish Joshi	Associate Professor	BCS, MCM	19
Dr. Anagha Vaidya	Assistant Professor	MCM, MCA, Ph.D.	22
Mrs. Shilpa Mujumdar	Assistant Professor	M.Sc , M.Phil	16
Mrs. Shubhashri Waghmare	Assistant Professor	M.Sc, CSSBB	14
Ms. Samaya Iyengar	Assistant Professor	B.Sc, MCA ,MCM, M.Phil	14
Mrs. Preeti Kulkarni	Assistant Professor	M. Tech	11
Mr. Sachin Naik	Assistant Professor	M.Sc. (Comp. Science)	14
Mr. Shrikant Mapari	Assistant Professor	MSc (Comp. Science), DAC	14
Ms. Vidya Kumbhar	Assistant Professor	BSc, MCM,MCA	9
Mrs. Prafulla Bafna	Assistant Professor	MCS, M.Phil	10
Mrs. Anuja Bokhare	Assistant Professor	MCS, M.Phil	13
Mrs. Hema Gaikwad	Assistant Professor	MCA	13
Mrs. Barnali Goswami	Assistant Professor	MCA	10
Mr. Dhananjay Deshpande	Assistant Professor	B.Sc, M.C.M, B.Ed, M.C.A, M.Phil. - IT	13
Mrs. Kishori Kasat	Assistant Professor	MSc (Electronics), M.Phil (Electronics), NET, MBA (Finance)	17
Ms. Minal Abhyankar	Teaching Associate	MCS	10

The faculty at SICSR plays a major role in carrying out different activities. Without their guidance, dedicated hard work and keen interest, grooming the students would have been just a dream.

The faculty is the principal drivers of change through their direct involvement in every aspect of the institute: academics, governance, research, and consultancy. They combine the highest standards of teaching and mentoring with diverse backgrounds, as eminent researchers, theoreticians and consultants. The rich diversity of their backgrounds instills in the students a continuous desire to achieve excellence. In addition to the transfer of knowledge by our in-house who focus on the core subjects, additional inputs are given by lectures conducted by visiting faculty from the industry.

**Our sparks to excellence (Visiting Faculty):** We have a large number of speakers as visiting faculty working with companies like Persistent, Cognizant, Syntel, Tech Mahindra, Zensar Technologies, Amdocs India Pvt. Ltd., Calsoft, Capgemini, etc

## Achievements :

- Nirav Desai - Paper title "Impact of Rupee Exchange Rate on Business Opportunities in India" was published in Publication in the IOSR Journal of Economics and Finance, <http://www.iosrjournals.org/iosr-jef/papers/Vol5-Issue6/Version-2/D05622124.pdf> Nov-Dec 2014, Volume 5 Issue 6, e-ISSN is 2321-5933 and p-ISSN is 2321-5925 (International)
- Five students Neehar Paranjpe, Jaykumar Jayswal, Manali Sarkar, Pranjal Tripathi and Akshay Juneja presented paper in national conference and one student, Nirav Desai has presented paper in international conference.
- Pranjal Tripathi and Akshay Juneja have presented paper in conference that was written with Faculty member Mrs. Priti Kulkarni (Assistant Professor).
- One student, Nirav Desai has published paper in an international journal.
- Our student Nirav Desai has presented paper in international conference and this paper is written with Faculty member Mrs Hema Gaikwad (Assistant Professor).

## Contact Details:

### Symbiosis Institute of Computer Studies and Research (SICSR)

**Admission Department:** Atur Centre, Gokhale Cross Road, Model Colony, Pune - 411016.  
**Tel :** (+91) 020 - 2567 5601 / 02 Extension 103  
**Fax :** (+91) 020 - 2567 5603  
**Email:** admissions@sicsr.ac.in  
**Website:** <http://sicsr.ac.in>









**SYMBIOSIS**  
Centre for Information Technology  
(SCIT, Pune)





**Dr. Dhanya Pramod**  
Director.

## Introduction:

Dr. Dhanya Pramod is a post graduate in computer science from Pondicherry central university and completed her doctoral degree from Symbiosis International University. She has a strong academic foundation and was the First Rank holder of University at undergraduate level and Gold medalist at post graduate level. Dr. Dhanya also holds a masters degree in Management. She pursued multiple job portfolios with blend of experience including industry, research, academics and administration. The experience with Wipro technologies R&D division gave her good exposure to research in the areas of network protocols and security. Her interest in networks, application security and aspect oriented programming further lead to research and award of the doctoral degree for her thesis in web application security. She has published papers in several refereed/ indexed journals including SCOPUS and conferences of international repute. She is also editorial board member and reviewer of reputed journals.

Her passion for teaching made her to venture into academics. Her expertise includes Data Communication and networks, IT platforms and Information Security Management. She has Co-authored and published case studies in IT and Management in Case Centre (ECCH) and PMI. She has also received research grants from Pune University, Symbiosis International University and PMI. She was a member of PMI and her current professional association includes ISACA (Academic Advocate-Student chapter), IEEE and IACSIT Singapore ( senior member ).

## About Institute

Symbiosis Centre for Information Technology, a constituent of Symbiosis International University has been a pioneer and a leader in imparting education in the niche area of Information Technology Business Management in India for more than a decade. SCIT nurture genuine IT talent to become future leaders in

arena. SCIT welcomes those, who are willing to take on challenges and transform themselves into proactive professionals. The institute supports their transformation with innovative teaching-learning methodology, state-of-the-art computer labs, platform for peer learning and opportunities to learn management in real time. The success of our alumni is a proof to claim that - SCIT ensures overall professional development of students, who are transformed into industry-ready IT professionals

## Programme Profile:

**Name of the Programme:** MBA- (ITBM)

**Objective of the Programme:** The MBA in Information Technology Business Management (ITBM) aims at developing Management professionals for IT Businesses and its specialized streams. The Programme enables students to gain in depth knowledge in any one of the niche areas such as Information Security Management (ISM), IT Infrastructure Management (ITIM), Software Solutions Management (SSM), and Systems (SYS).

The ISM stream addresses designing, developing & evaluating security solutions towards an information-secure and compliant organization.

The ITIM specialization aims at proposing, managing contemporary and integrated IT infrastructure solutions adhering to standards and compliances.

SSM's main focus is on proposing, designing and delivering quality software solutions in a changing technical and business environment.

SYS looks at mapping clients expectation with project deliverables towards managing and delivering quality compliant and innovative IT products and services.

### **Duration of the Programme: Two Years (Full-time) Residential**

Reservation - As per Symbiosis International University, Norms

### **Eligibility of the Programme :**

Graduate of a statutory university with 50% marks (45% for SC/ST) at graduation level in IT/computer science/ computer application; or Engineering; or Any other faculty with IT related experience.

**Note:** Candidates appearing for Final year bachelor's degree examinations may apply but their admission will be subject to obtaining a minimum of 50% marks. (45% for SC/ST).

**Important:** It is the responsibility of the Candidates to ascertain whether they possess the requisite qualifications for admission. Having been admitted provisionally does not mean acceptance of eligibility. Final eligibility for admission will be decided by Symbiosis International University.

**Intake:**

PROGRAMME NAME	INTAKE
MBA (ITBM)	180

**Reservation of Seats: As Per Symbiosis International University Norm.****Fee Structure:**

PROGRAMME FEES FOR MBA - ITBM (INDIAN STUDENTS)	AMOUNT IN ₹
Academic Fees ( <i>Per Annum</i> )	4,00,000
Institute Deposit ( <i>Refundable</i> )	20,000
##Pre Induction Course fees ( <i>Non Refundable</i> ) (This Fee is to be paid only once prior to the commencement of the program)	35,000

**DISCRETIONARY QUOTA FEES:**

Few Seats are reserved as Discretionary Quota Seats. Only students with high academic record and with good entrance test scores are considered for Discretionary Quota Seats. The fees for Discretionary Quota Seats will be double the Academic fees of open category (Indian Students) to be paid to the Institute.

PROGRAMME FEES FOR MBA - ITBM (INTERNATIONAL STUDENTS)	USD EQUIVALENT TO INR
Academic Fees ( <i>Per Annum</i> )	6,00,000
Institute Deposit ( <i>Refundable</i> )	20,000
Administrative Fees ( <i>Non Refundable</i> )	40,000
##Pre Induction Course fees ( <i>Non Refundable</i> ) (This Fee is to be paid only once prior to the commencement of the program)	35,000

**##PREINDUCTION PROGRAMME:**

Pre Induction Course is designed to bring students from different disciplines to a level playing field. This provides the Faculty an opportunity to introduce the students to the rudimentary aspects of the course and familiarise them to some of the terms used in the course. The Pre Induction modules are designed in areas like Economics, Accounts, Banking, Finance, Marketing, etc.

<b>**HOSTEL AND MESS FEES FOR INDIAN &amp; INTERNATIONAL STUDENTS.</b> (SUBJECT TO CHANGE CAMPUS AND ACCOMMODATION TYPE WISE, E.G. SINGLE SHARING, TWIN SHARING, TRIPLE SHARING, FOUR SHARING, DORMITORY)	<b>AMOUNT IN ₹</b> (FOR INDIAN STUDENTS)	<b>USD EQUIVALENT TO INR</b> (FOR INTERNATIONAL STUDENTS)
Mess Fees ( <i>Per Annum</i> )	45,000	45,000
Hostel Deposit ( <i>Refundable</i> )	15,000	15,000
Hostel Fees ( <i>Different, subject to Sharing, Per Annum</i> )		
<b>**Three Sharing</b>	<b>47,000</b>	<b>47,000</b>

\*\* Hostel / Mess Fees could increase by, upto 10% over the period of the Programme.

<b>INSTALMENTS FOR MBA - ITBM</b> (INDIAN STUDENTS)	<b>1<sup>ST</sup> YEAR (AMOUNT IN ₹)</b>		<b>2<sup>ND</sup> YEAR (AMOUNT IN ₹)</b>	
	1 <sup>ST</sup> INSTALMENT	2 <sup>ND</sup> INSTALMENT	3 <sup>RD</sup> INSTALMENT	4 <sup>TH</sup> INSTALMENT
Academic Fees ( <i>Per Annum</i> )	3,00,000	1,00,000	3,00,000	1,00,000
Institute Deposit ( <i>Refundable</i> )	20,000			
Pre Induction Course Fees ( <i>Non refundable</i> )	35,000			
Hostel Deposit ( <i>Refundable</i> )	15,000			
<b>**Hostel Fees (<i>Per Annum</i>)</b>	<b>47,000</b>		<b>47,000</b>	
<b>**Mess Fees (<i>Per Annum</i>)</b>	<b>45,000</b>		<b>45,000</b>	
<b>Instalments</b>	<b>4,62,000</b>	<b>1,00,000</b>	<b>3,92,000</b>	<b>1,00,000</b>
Instalments pay by date	At the time of Admission	30-Nov-2016	31-Jul-2017	30-Nov-2017

<b>INSTALMENTS FOR MBA - ITBM</b> (INTERNATIONAL STUDENTS)	<b>AT THE TIME OF ACCEPTANCE OF 'OFFER LETTER' (USD EQUIVALENT TO INR)</b>	<b>1<sup>ST</sup> YEAR (USD EQUIVALENT TO INR)</b>		<b>2<sup>ND</sup> YEAR (USD EQUIVALENT TO INR)</b>	
		1 <sup>ST</sup> INSTALMENT	2 <sup>ND</sup> INSTALMENT	3 <sup>RD</sup> INSTALMENT	4 <sup>TH</sup> INSTALMENT
Administrative Fees ( <i>Non Refundable</i> )	40,000				
Academic Fees ( <i>Per Annum</i> )	10,000	3,60,000	2,30,000	3,70,000	2,30,000
Institute Deposit ( <i>Refundable</i> )	20,000				
Pre Induction Course Fees ( <i>Non refundable</i> )	35,000				
Hostel Deposit ( <i>Refundable</i> )		15,000			
<b>**Hostel Fees (<i>Per Annum</i>)</b>		<b>47,000</b>		<b>47,000</b>	
<b>**Mess Fees (<i>Per Annum</i>)</b>		<b>45,000</b>		<b>45,000</b>	
<b>Instalments</b>	<b>1,05,000</b>	<b>4,67,000</b>	<b>2,30,000</b>	<b>4,62,000</b>	<b>2,30,000</b>
Instalments pay by date		At the time of Reporting to SCIE	30-Nov-2016	31-Jul-2017	30-Nov-2017

### Important Dates:

Online Registration Starts for SNAP & Institute	August 24, 2015
Last date for SNAP Registration	November 24, 2015
Last date for SNAP Payment	November 27, 2015
Last date for registration and payment of Institute	December 19, 2015
SNAP Test	December 20, 2015
SNAP Test result	January 11, 2016
Shortlist Declaration date for Group Exercise (GE)- Personal Interaction(PI) and Written Ability Test(WAT)	January 21, 2016
GE-PIWAT Process	February 5, 6, 7, 12, 13 & 14, 2016
Merit List Declaration date	February 29, 2016 by 8.00 p.m.
Last date for payment of fees	March 21, 2016 By 1.30 p.m.
Programme Commencement	June 03, 2016

**Disclaimer:**

These dates are tentative and are subject to change. Any changes will be reflected on institute website: [www.scit.edu](http://www.scit.edu)

### Orientation and Pedagogy

SCIT strives to make a paradigm shift from exam orientation to knowledge orientation. SCIT believes in the practice of consolidation wherein the core elements of academic rigor and academic discipline are closely knitted by research, student orientation, brand-building, corporate interface and process automation. To realize this shift SCIT has taken several steps on curricula review and development, student and faculty orientation. Faculty members are oriented towards creating evaluation methodologies from concept-building through application development and not necessarily just elaboration on theory. SCIT emphasizes that academics should trigger research and research should drive academics.

## Programme Structure

MBA (ITBM) 2016-2018

### SEMESTER-I

#### Core Course Name

- Information Risk Management
- IT Infrastructure Essentials
- Requirements Management
- Business Process Management
- Principles and practices of Management
- Financial Statement Analysis
- Essentials of Marketing Management
- Business statistics
- Managerial Economics
- IT for BFSI Domain
- Integrated Disaster Management

#### SEM – I : Elective Courses

##### Category I : Information Security Management

- Principles and practices of Security Management
- IT Platforms and Security

##### Category II : IT Infrastructure Management

- Advanced Network Protocols
- Network Security
- Cloud Computing

##### Category III : Software Solutions Management

- Software Development Methodologies
- Quality Solution Design
- Advanced Software Engineering

##### Category IV : Systems

- ERP –MM-SD Configuration
- Software Quality Management

#### • Category V : Data Science

- Multivariate Data Analysis
- Data Management

### SEMESTER- II

- Management Information Systems
- Business Analytics
- Project Management
- IT Audit
- Computing Tools
- Pilot Project
- Research Methodology
- Financial Management
- Strategic Human Resource Management
- Strategic Management
- Design Thinking
- Internet-of-Things
- IT Infrastructure Library

#### • SEM II: Elective Courses

##### Category I : Information Security Management

- Database and Application Security
- Access Control & VAPT

##### Category II : IT Infrastructure Management

- Open Source IP Services and QoS
- Software Defined Networking
- Global Information Infrastructure policy and challenges

##### Category III : Software Solutions Management

- Advance Solution Design
- Software Estimation and Costing
- Application Portfolio Management

##### Category IV : Systems

- ERP-CRM and In-memory Analytics
- System Dynamics Simulation



**Category V : Data Science**

- Data Mining
- Management Science Approach to decision Making

**SEMESTER-III**

- Industry Internship
- Managing Presales
- Corporate Governance & Ethics
- Digital Marketing
- Governance and Corporate Sustainability
- Services Marketing
- Business Analysis-I

**SEM – III : Elective Courses****Category I: Information Security Management**

- Computer Forensics - Detection & Prevention of IT Frauds
- GRC and Industry Standards
- Cyber Intelligence

**Category II: IT Infrastructure Management**

- Network Operations, Design, Optimization & Management
- Pervasive and Ubiquitous Computing
- NextGen Intelligence Enterprise Infrastructure

**Category III: Software Solutions Management**

- Enterprise Architecture
- Business Solutions Development (Design Case Studies)

**Category IV: Systems**

- IT Strategy
- Digital Transformation

- Category V: Data Science
- Predictive Analytics
- Social Media Analytics

**SEMESTER- IV****Core Courses**

- Legal aspects of IT Business
- IT Sales Management
- Dissertation
- IT Consulting
- Entrepreneurship

**SEM-IV: Elective Courses****Category I : Information Security Management**

- Resilience Management, BCP and CRM
- Cyber Security-A Case Study Approach

**Category II : IT Infrastructure Management**

- Data Centre Infrastructure Management
- Smart IT Infrastructure

**Category III : Software Solutions Management**

- Technology Management
- Service Oriented Computing

**Category IV : Systems**

- IT Products
- Global IT Delivery Models

**Category V : Data Science**

- Big Data Analytics
- Domain specific Analytics Project

**\*\*Subject to Change**

## Faculty

NAME	DESIGNATION	QUALIFICATIONS	TOTAL TEACHING EXPERIENCE (IN YEARS)
DR. DHANYA PRAMOD	Director & Professor	Ph.D., M.Sc. SET, M.B.A.	15
MR.S.VIJAYKUMAR BHARATI	Dy. Director & Associate Prof.	M. Com., MBA, ICWA(Inter) SLET	23
DR. URVASHI RATHOD	Professor	Ph.D., M.Sc	26
DR. SUDHIR SHARAN	Professor	Ph.D., PGDM, M.Sc, B.Sc.	35
DR. KANCHAN PATIL	Associate Professor	P.HD., MBS., PGDM, BE.	16
MR.SUNEEL KUMAR PRASAD	Assistant Professor(SG)	M.Tech., B Tech, Diploma IN management	25
MRS.PRADNYA PURANDARE	Assistant Professor	M.C.M., B.Sc.	14
MRS. APOORVA KULKARNI	Assistant Professor	M.B.A., B.C.S.	9
DR. AJEY KUMAR	Assistant Professor	Post-doctoral fellow, Ph.D., M.E., B.E	8
MR.SHAJI JOSEPH	Assistant Professor	MA, B.Ph, PGCWS, NET	13
MRS.ANURADHA GOSWAMI	Assistant Professor	M. Tech	7
MR. SARAVAN KRISHNAMURTHY	Assistant Professor	MS, BE	15
DR.PRITI PURI	Assistant Professor	P.hd, M.Tech. M.Sc.	8
MS.ANGELINA GOKHALE	Teaching Associate	MBS -HR, PGDBM(Marketing), M.Sc. Computer Science,	5
PROF. VISHAL PRADHAN	Teaching Associate	M.B.A, M.Sc, B.Sc, B.ED.	14
PROF. VIDYAVATI RAMTEKE	Teaching Assistant	M.B.S., PGDBM, B.Com	17
DR. RISHI MANRAI	Assistant Professor	Ph.D. in Finance, MBA-Finance, B.Tech (.Mechanical)	4.2
DR. BRIJESH S.P	Associate Professor	Ph.D. MBS-Marketing, PGDBM, BE, SET, UGC-NET,	19
MR. KRISHNAN RAMANATHAN	Teaching Assistant	MBA-HR, MCM.	15
DR. PRASENJIT SEN	Adjunct faculty	Phd, M.Sc.	10

## Achievements

SCIT was ranked 36th in the Top 100 Management Institutes of India as per the Outlook B-School Ranking 2014 and Ranked 80 in the Business Today's Best B-School Ranking survey 2014. Since the beginning, SCIT has undertaken important and interesting work on a wide variety of issues combining intellectual rigor and ethical learning thus setting high standards. For this, SCIT has been honored by winning the 22nd Dewang Mehta Business School Award for "Business School which encourages Innovations that Leads to Better Development" on 15th November, 2014.

The institute has gained well-earned reputation as a source of cutting-edge ideas in the area of information technology management education. This has been reflected through the unique teaching methodology that includes platform for peer learning and online education which has won the award for the "B-School who Innovate in Teaching Methodology" chosen by DNA & Stars of the Industry group on 18th February, 2015. Backed by the success of the alumni, SCIT has helped in promoting value based learning through quality education making the institute's achieve a credibility that is second to none. SCIT has also been honored with National Education Leadership Awards 2014 for "Business School with Industry Related Curriculum in

Information Technology” on 27th June, 2014. Over the last 10 years, SCIT has become the emblematic think tank of our time. Through its vision and mission, SCIT is truly ensuring overall professional development of students and transforming them into leading IT Professionals.

Six SCIT students have completed their summer internship in Ritsumeikan Universty and two students in Fusitsu Company Japan. They received dual scholarships, JASSO(Japan Student Services Organization) scholarship and MEXT(Ministry of education, cultural, sports, science and Technology) scholarship which include 1,00500/- JPY per month(for three months) and Air ticket charges

## Contact Details

**Name of the Institute: - Symbiosis Centre for Information Technology**

**Address:** Plot No. 15, Rajiv Gandhi InfoTech Park, Hinjewadi, Pune - 411057. Maharashtra, India

**Phone Numbers:** 020- 2293 4308 / 4309 / 4310

**Fax Number:** 91 - 020-2293 4312

**Email Id:** admission@scit.edu, Enquiry: enquiry@scit.edu

**Website:** www.scit.edu



SSR Members –SCIT, conducted “ Million Soul Survey “ in 2015



Dr. S.B. Mujumdar, Dr. Rajani Gupte, Lighting Lamp with Guest in EITES Conference 2014 in SCIT Hinjewadi.



15 th NATIONAL SEMINAR- STATE OF IT- conducted in SCIT 2014



SCIT Students visited Special Children "Navkshitij" through SCIT SSR -2014



Dr. Dhanya Pramod -Director –SCIT Lighting Lamp with Guest in EITES International Conference 2015



Guest Addressing to SCIT students in the Integrity and Ethics Conference 2015



Dr. Dhanya Pramod -Director –SCIT presenting memento to the Guest in EITES International Conference 2015



Dr. Vidya Yeravdekar, Dr. Rajni Gupte and Chief Guest with Dr. Dhanya Pramod in Induction Ceremony 2015



Guest Addressing in the Integrity and Ethics Conference 2015





SYMBIOSIS INSTITUTE OF HEALTH SCIENCES

**SYMBIOSIS**  
INSTITUTE OF HEALTH SCIENCES (SIHS)





**Dr. Rajiv Yeravdekar, Dean-FOHBS  
Director.**

## **Introduction:**

Dr. Rajiv Yeravdekar, Director, SIHS has been a merited student throughout. Recipient of the National Merit Scholarship, he graduated from the prestigious B. J. Medical College, Pune in 1985, securing top honours in General Surgery, Obstetrics & Gynaecology. He completed his Masters in Obstetrics & Gynaecology in 1989 & was awarded the Gold Medal by Pune University for his outstanding academic performance. He has completed his Ph.D. from University of Pune.

Dr. Rajiv topped the list of successful candidates of the Maharashtra Public Service Commission and joined the B. J. Medical College & Sassoon General Hospitals, Pune as faculty in the Department of Obstetrics, Gynaecology and Family Welfare. He was invited by the Ministry of Health, Sultanate of Oman from 1992–1996, where his work was highly appreciated.

On completion of this assignment, Dr. Rajiv conceptualized & set up the Symbiosis Centre of Health Care (SCHC), the healthcare unit for the staff & students of the Symbiosis family. Besides ensuring delivery of quality health care services, the Symbiosis Institute of Health Sciences (SIHS), offers a number of unique, innovative, need based and career oriented academic Programs pertinent to the health care sector.

Dr. Rajiv is a former Member of Board of Governors, Medical Council of India (MCI), Member, Governing Council of Consultancy Development Centre (CDC), DSIR, Ministry of Science & Technology, Central Supervisory Board-PCPNDT, Govt. of India, Maharashtra Medical Council (MMC) & Maharashtra Nursing Council (MNC) Govt. of Maharashtra. Dr. Rajiv is associated with various other professional organizations like FICCI, CII, IMA, FOGSI, ISCCM, SEMI, IHCQF, MCCA, etc. He has presented a number of original research articles both at the National and International level. Dr. Rajiv has also contributed a number of articles in many of the leading newspapers and magazines.

## About Institute

Symbiosis Institute of Health Sciences (SIHS) has conceptualized and offers need based, non-conventional, innovative & competency driven academic Programs & initiatives designed to raise a cadre of professionals who would facilitate delivery of optimum health care services. It is a conscious response to the growing concern of healthcare education and management across the rapidly growing healthcare sector. SIHS endeavors to create a health momentum towards the ultimate objective of creating a healthy world. Recognitions and accolades from various National & International bodies are a testimony to the contribution of SIHS.

To address this need further, SIHS is in the process of developing a Health Sciences & Technology Park (HSTP) comprising of Centre for Health Skills, Research & Development Centres of healthcare organizations, a general hospital, a paramedic training institute, a centre for complementary and alternative therapy, a school of sports sciences etc. all contributing to a complete new world of healthcare.

## Programme Profile:

**Name of the Programme (s)** Master of Business Administration-Hospital & -Healthcare Management (MBA-HHM)

**Duration of the Programme:** 2 Years, Full Time on On Campus

**Reservation of Seats:** As per University norms

**Eligibility of the Programme (s):** Graduate of any Statutory University with 50% marks (45% for SC/ST) at graduation level. Candidates passing degree examination by part-time / correspondence / external course / distance learning or in one sitting are not eligible.

### Note:

- Candidates appearing for final year bachelor's degree examinations may apply but their admission will be subject to obtaining a minimum of 50% marks in qualifying examination. (45% for SC/ST)
- It is the responsibility of the Candidates to ascertain whether they possess the requisite qualifications for admission. Having been admitted provisionally does not mean acceptance of eligibility. Final eligibility for admission will be decided by Symbiosis International University.

### Intake:

PROGRAMME NAME	INTAKE
MBA(HHM)	90

**Reservation of Seats: As per Symbiosis International University norms.**

## Fee Structure:

<b>PROGRAMME FEES FOR MBA - HOSPITAL &amp; HEALTHCARE MANAGEMENT (INDIAN STUDENTS)</b>	<b>AMOUNT IN ₹</b>
Academic Fees ( <i>Per Annum</i> )	2,85,000
Institute Deposit ( <i>Refundable</i> )	20,000
##Pre Induction Course fees ( <i>Non Refundable</i> ) (This Fee is to be paid only once prior to the commencement of the program)	35,000

<b>PROGRAMME FEES FOR M. SC - MEDICAL TECHNOLOGY (INDIAN STUDENTS)</b>	<b>AMOUNT IN ₹</b>
Academic Fees ( <i>Per Annum</i> )	1,40,000
Institute Deposit ( <i>Refundable</i> )	20,000

### DISCRETIONARY QUOTA FEES:

Few Seats are reserved as Discretionary Quota Seats. Only students with high academic record and with good entrance test scores are considered for Discretionary Quota Seats. The fees for Discretionary Quota Seats will be double the Academic fees of open category (Indian Students) to be paid to the Institute.

<b>PROGRAMME FEES FOR MBA - HOSPITAL &amp; HEALTHCARE MANAGEMENT (INTERNATIONAL STUDENTS)</b>	<b>USD EQUIVALENT TO INR</b>
Academic Fees ( <i>Per Annum</i> )	4,30,000
Institute Deposit ( <i>Refundable</i> )	20,000
Administrative Fees ( <i>Non Refundable</i> )	40,000
##Pre Induction Course fees ( <i>Non Refundable</i> ) (This Fee is to be paid only once prior to the commencement of the program)	35,000

<b>PROGRAMME FEES FOR M. SC - MEDICAL TECHNOLOGY (INTERNATIONAL STUDENTS)</b>	<b>USD EQUIVALENT TO INR</b>
Academic Fees ( <i>Per Annum</i> )	2,10,000
Institute Deposit ( <i>Refundable</i> )	20,000
Administrative Fees ( <i>Non Refundable</i> )	40,000

### ##PREINDUCTION PROGRAMME:

Pre Induction Course is designed to bring students from different disciplines to a level playing field. This provides the Faculty an opportunity to introduce the students to the rudimentary aspects of the course and familiarise them to some of the terms used in the course. The Pre Induction modules are designed in areas like Economics, Accounts, Banking, Finance, Marketing, etc.

<b>**HOSTEL AND MESS FEES FOR INDIAN &amp; INTERNATIONAL STUDENTS.</b> (SUBJECT TO CHANGE CAMPUS AND ACCOMMODATION TYPE WISE, E.G. SINGLE SHARING, TWIN SHARING, TRIPLE SHARING, FOUR SHARING, DORMITORY)	<b>AMOUNT IN ₹</b> (FOR INDIAN STUDENTS)	<b>USD EQUIVALENT TO INR</b> (FOR INTERNATIONAL STUDENTS)
Mess Fees ( <i>Per Annum</i> )	45,000	45,000
Hostel Deposit ( <i>Refundable</i> )	15,000	15,000
Hostel Fees ( <i>Different, Subject to Sharing, Per Annum</i> )		
**Twin Sharing	80,000	80,000
**Three Sharing	57,000	57,000

\*\* Hostel / Mess Fees could increase by, upto 10% over the period of the Programme.

<b>INSTALMENTS FOR MBA - HOSPITAL &amp; HEALTHCARE MANAGEMENT</b> (INDIAN STUDENTS)	<b>1<sup>ST</sup> YEAR (AMOUNT IN ₹)</b>		<b>2<sup>ND</sup> YEAR (AMOUNT IN ₹)</b>	
	1 <sup>ST</sup> INSTALMENT	2 <sup>ND</sup> INSTALMENT	3 <sup>RD</sup> INSTALMENT	4 <sup>TH</sup> INSTALMENT
Academic Fees ( <i>Per Annum</i> )	1,85,000	1,00,000	1,85,000	1,00,000
Institute Deposit ( <i>Refundable</i> )	20,000			
Hostel Deposit ( <i>Refundable</i> )	15,000			
Pre Induction Course fees ( <i>Non Refundable</i> )	35,000			
**Hostel Fees ( <i>Per Annum</i> )	57,000		57,000	
**Mess Fees ( <i>Per Annum</i> )	45,000		45,000	
<b>Instalments</b>	<b>3,57,000</b>	<b>1,00,000</b>	<b>2,87,000</b>	<b>1,00,000</b>
Instalments pay by date	At the time of Admission	30-Nov-2016	31-Jul-2017	30-Nov-2017

<b>INSTALMENTS FOR M. SC - MEDICAL TECHNOLOGY</b> (INDIAN STUDENTS)	<b>1<sup>ST</sup> YEAR (AMOUNT IN ₹)</b>		<b>2<sup>ND</sup> YEAR (AMOUNT IN ₹)</b>	
	1 <sup>ST</sup> INSTALMENT	2 <sup>ND</sup> INSTALMENT	3 <sup>RD</sup> INSTALMENT	4 <sup>TH</sup> INSTALMENT
Academic Fees ( <i>Per Annum</i> )	77,000	63,000	77,000	63,000
Institute Deposit ( <i>Refundable</i> )	20,000			
Hostel Deposit ( <i>Refundable</i> )	15,000			
**Hostel Fees ( <i>Per Annum</i> )	57,000		57,000	
**Mess Fees ( <i>Per Annum</i> )	45,000		45,000	
<b>Instalments</b>	<b>2,14,000</b>	<b>63,000</b>	<b>1,79,000</b>	<b>63,000</b>
Instalments pay by date	At the time of Admission	30-Nov-2016	31-Jul-2017	30-Nov-2017

INSTALMENTS FOR MBA - HOSPITAL & HEALTHCARE MANAGEMENT (INTERNATIONAL STUDENTS)	AT THE TIME OF ACCEPTANCE OF 'OFFER LETTER' (USD EQUIVALENT TO INR)	1 <sup>ST</sup> YEAR(USD EQUIVALENT TO INR)		2 <sup>ND</sup> YEAR (USD EQUIVALENT TO INR)	
		1 <sup>ST</sup> INSTALMENT	2 <sup>ND</sup> INSTALMENT	3 <sup>RD</sup> INSTALMENT	4 <sup>TH</sup> INSTALMENT
Administrative Fees ( <i>Non Refundable</i> )	40,000				
Academic Fees ( <i>Per Annum</i> )	10,000	2,60,000	1,60,000	2,70,000	1,60,000
Institute Deposit ( <i>Refundable</i> )	20,000				
PreInduction Course Fees ( <i>Non Refundable</i> )	35,000				
Hostel Deposit ( <i>Refundable</i> )		15,000			
**Hostel Fees ( <i>Per Annum</i> )		57,000		57,000	
**Mess Fees ( <i>Per Annum</i> )		45,000		45,000	
Instalments	<b>1,05,000</b>	<b>3,77,000</b>	<b>1,60,000</b>	<b>3,72,000</b>	<b>1,60,000</b>
Instalment Pay by Date		At the time of Reporting to SCIE	30-Nov-2016	31-Jul-2017	30-Nov-2017

INSTALMENTS FOR M. SC - MEDICAL TECHNOLOGY (INTERNATIONAL STUDENTS)	AT THE TIME OF ACCEPTANCE OF 'OFFER LETTER' (USD EQUIVALENT TO INR)	1 <sup>ST</sup> YEAR(USD EQUIVALENT TO INR)		2 <sup>ND</sup> YEAR (USD EQUIVALENT TO INR)	
		1 <sup>ST</sup> INSTALMENT	2 <sup>ND</sup> INSTALMENT	3 <sup>RD</sup> INSTALMENT	4 <sup>TH</sup> INSTALMENT
Administrative Fees ( <i>Non Refundable</i> )	40,000				
Academic Fees ( <i>Per Annum</i> )	45,000	9,00,000	75,000	1,35,000	75,000
Institute Deposit ( <i>Refundable</i> )	20,000				
Hostel Deposit ( <i>Refundable</i> )		15,000			
**Hostel Fees ( <i>Per Annum</i> )		57,000		57,000	
**Mess Fees ( <i>Per Annum</i> )		45,000		45,000	
Instalments	1,05,000	2,07,000	75,000	2,37,000	75,000
Instalment Pay by Date		At the time of Reporting to SCIE	30-Nov-2016	31-Jul-2017	30-Nov-2017

## Important Dates: For Indian Students as well as International Students

SIHS Registration Begins	September 07, 2015
SIHS Registration Closes	January 30, 2016
SIHS Payment Closes	January 30, 2016
Schedule of short-listed candidates for Selection Process (GE - PIWAT) on <a href="http://www.sihspune.org">www.sihspune.org</a>	February 11 2016
Selection Process GE - PIWAT (at Pune only)	March 14 & 15, 2016
Display of first merit list	March 21,2016
Last date for payment of fees for first merit list	March 30 , 2016
Display of second merit list	April 04, 2016
Last date for payment of fees for the 2nd merit list	April 14,2016
Pre-Induction Leveling (Off Campus)	
Programme Commencement	June 07, 2016

### Disclaimer:

These dates are tentative and are subject to change. Any changes will be reflected on institute website: [www.sihspune.org](http://www.sihspune.org)

## Orientation and Pedagogy

The program is formatted such that apart from the classroom didactic lectures, students spend a substantial amount of their learning time in various health care delivery related set ups where they are exposed to actual hands on practical training on Project Management, Conceptualization, Management of Events etc.

During the period of study, students are required to complete a number of case studies as also complete a project pertaining to Hospital/Healthcare management under the supervision of a guide. The students participate actively in a number of extra-curricular activities in developing self-confidence and ability to realize his/her full potential. Eminent guest faculty further enriches the course content.

Innovative teaching methods and sessions contribute to all round personality development in addition to academic excellence and practical competencies

## Programme Structure

### MBA (HHM) (Only the name of the courses per semester)

<p><b>Semester I</b></p> <p><b>External Courses</b></p> <ul style="list-style-type: none"> <li>• Organizational Behaviour</li> <li>• Human Resource Management</li> <li>• Management Accounting</li> <li>• Materials Management</li> <li>• Business Communication</li> <li>• Fundamentals of Hospital Planning and Engineering Issues</li> <li>• Planning and Management of Hospital Clinical Services</li> <li>• Planning and Management of Hospital Supportive Services</li> <li>• Principles and Practices of Management</li> </ul> <p><b>Internal Courses</b></p> <ul style="list-style-type: none"> <li>• Research Methodology</li> <li>• Biostatistics and Basic Epidemiology</li> <li>• IT Applications for Healthcare</li> <li>• Community Project</li> <li>• Presentation Skills</li> <li>• *Integrated Disaster Management</li> </ul> <p><b>Semester II</b></p> <p><b>External Courses</b></p> <ul style="list-style-type: none"> <li>• Essentials of Marketing Management</li> <li>• Introduction to Financial Management</li> <li>• An Overview of Pharmaceutical Sector</li> <li>• An Overview of Health Insurance</li> <li>• Health Regulatory Environment</li> <li>• MIS for Hospitals</li> <li>• Business Statistics</li> </ul> <p><b>Internal Courses</b></p> <ul style="list-style-type: none"> <li>• Operational Research</li> <li>• An Overview of Clinical Research</li> <li>• Non Profit Sector in Healthcare</li> </ul>	<ul style="list-style-type: none"> <li>• Study Report : Public health Sector Undertakings/ Healthcare Government Agencies</li> <li>• Study Report : An Insight into Private Healthcare Industry</li> <li>• Conceptualization and Management of Events – I</li> </ul> <p><b>Semester III</b></p> <p><b>External Courses</b></p> <ul style="list-style-type: none"> <li>• Strategic Management</li> <li>• Financial Management</li> <li>• Operation Research</li> <li>• Health Economics</li> <li>• Organisation and Administration of Super Specialty Hospitals</li> <li>• Project Management</li> </ul> <p><b>Internal Courses</b></p> <ul style="list-style-type: none"> <li>• Community Health</li> <li>• National Health Programme</li> <li>• Comparative Health Systems</li> <li>• Conceptualization and Management of Events – II</li> <li>• Case Study</li> <li>• Business Analytics</li> <li>• Operations Management</li> </ul> <p><b>Semester IV</b></p> <ul style="list-style-type: none"> <li>• Quality and Accreditation in Healthcare Sector</li> <li>• Corporate Governance and Business Ethics</li> <li>• Project</li> <li>• Dissertation</li> </ul> <p><b>Internal Courses</b></p> <ul style="list-style-type: none"> <li>• Entrepreneurship</li> <li>• Emerging Trends in Healthcare Sector</li> <li>• Risk Management I</li> <li>• On Job Training</li> <li>• Industrial Regulatory Environment</li> </ul>
--	---

**\*\*Subject to Change**



## Faculty

NAME	DESIGNATION	QUALIFICATIONS	TOTAL TEACHING EXPERIENCE (IN YEARS)
Dr. Rajiv Yeravdekar	Dean-FoHBS, SIU and Director, SIHS	M.B.B.S, M.D, Ph.D	30 years
Dr. Sammita Jadhav	Deputy Director – Academics, SIHS	MBBS, MD, PGDHHM, PGDMLS, CCCR	08 years
Brig (Dr.) Anil Pandit (Retd.)	Professor	M.B.B.S., MD (Hosp. Adm.), DNB (Health & Hospital Administration), DPH, DCA, FCGP.	13 years
Col. (Dr.) Vijay Deshpande (Retd.)	Associate Professor & HOD, MBA (HHM)	MBBS, MD (Hospital Administration), AWS (Mussorie)	10 years
Ms. Neha Bhagatkar	Assistant Professor	Bachelor of Physiotherapy, MHA	06 years
Dr. Kasturi Shukla	Assistant Professor	BBA, MBA, Ph.D	02 years
Mr. A.S. Farooqui	Teaching Associate	B.Sc., MBA, M. Phil	04 years
Ms. Meenal Kulkarni	Teaching Associate	BBA, MBA	04 years
Ms. Devika Shetty	Head- Training & Placements	B.Sc., PGDBA, Diploma in System Analysis & Programming.	03 years
Maj. Gen. (Dr.) Vijay Tilak (Retd.)	Adjunct Faculty	MBBS, MD (PSM) & DPH, DIH Advisor Academics, SIHS	38 Years
Ms.Priyanka. Satarkar	Visiting faculty	B. Com, CA	6 Years
Mr. Rajendra Deshmukh	Visiting faculty	B.E.(Mechanical)	3 Years
Ms. Sangita Soman	Visiting faculty	BA (Economics), Post Graduate Programme in Organizational Behavior	10 Years
Praveen Goggi	Visiting faculty	MSc (Computer Science), BSc (Computer Science)	1 Year
Waseem Sayyed	Visiting faculty	B.Ed, M.Sc. (Maths), B.Sc. (Maths)	5 Years
Azhar Khan	Visiting faculty	B.A., M.A, AMFI	25 Years
Muzzam Khan	Visiting Faculty	MBA (Marketing), M.Sc. (Physics), B.Sc. (Physics)	3 Years

## Achievements:

Team NESSAA, consisting of seven members of MBA-HHM batch 2013 – 2015, participated in a B-plan competition “Viswapreneur 2015” organized by Vishwakarma Institute of Information Technology, Pune on 2nd & 3rd Jan 2015 and was awarded second prize with a cash prize of Rs.25000/-.

Dr. Akhila Nayak, student of MBA(HHM) batch 2013-15 wrote a book on ‘User Friendly Hospital Maintenance Manual’



Dr. Shrishti Upadhyay, Dr. Sahilly Singh and Ms. Linda Fernandez students of MBA-HHM batch 2014-16 won 1st prize in the Poster Competition during “Clairvoyance” conference organized by TISS on 29th and 30th Nov, 2014.



## Contact Details

### Symbiosis Institute Of Health Sciences (SIHS)

**Address**

A Constituent of Symbiosis International University (SIU), Pune.  
Senapati Bapat Road, Pune -411004, Maharashtra, India

**Ph. No. :**

+91 -020 -25658012 (Ext No. 507, 508, 512 & 528) Mobile: 08380076336

**E – mail ID:**

admission\_hhm@sihspune.org Web : [www.sihspune.org](http://www.sihspune.org)



**SYMBIOSIS**  
Institute of Media and Communication





**Prof. Chandan Chatterjee**  
Director

## Introduction:

Prof. Chandan Chatterjee is an alumnus of IIT Kharagpur and IIM Bangalore. He was awarded the Glaxo marketing scholar awards and ITI (systems) gold medal for scholastic achievements apart from merit scholarships at IIM Bangalore. Prof. Chatterjee has spent over 29 years across multiple business roles as well as in senior academic profiles. He has held senior management roles in reputed Indian and MNC organisations and has lived and worked in India and abroad. He has also received various recognitions for achievements over the years, in business and academics.

Prior to joining as director, SIMC at Lavale, he held the position of dean and professor (marketing) at mica, Ahmadabad. Since joining SIMC in 2010, he has worked actively to transform SIMC's MBA (communication and media management) as a highly sought after Programme. Over the past three years, this has been achieved through industry-ready curriculum, pedagogy, research, faculty and industry interactions.

SIMC's ranking has improved steadily, and today SIMC is acknowledged as the leading educational institute both, in the communication management specialisation and among the mass communication institutes, in terms of curriculum innovation, depth of delivery and assessment and innovation practices.

Prof. Chatterjee also holds the position of dean, of faculty of media, communication and design at SIU. He has served on several key committees constituted by SIU on academic changes and reform initiatives since 2010.

## About Institute

The Symbiosis Institute of Media and Communication is a leading national institution in the communications domain, focusing on fulfilling content, creativity and managerial talent requirements the media and communication industry. Its strong academic Programs are driven by rigour, scholarship and a healthy integration of theory and practice that translate abstract ideas into tangible deliverables by its post-graduate students during their careers.

The team of experienced advisors, faculty, researchers and practitioners contribute towards the learning and development of the students. The combined mode (theory and experiential) learning is complemented by the institute cutting edge facilities and infrastructure. Students discover prevalent industry practices during their internship(s). The aim is not to merely train students to fit in with the industry requirements of trained professionals, but also to extend complete support in helping them realise their true potential -- be it as writers, directors, managers, business leaders or entrepreneurs.

SIMC (PG), Pune won the "IMC gold award 2014: at MBA universes' Indian management conclave 2014 in 'increasing applicant pool' category.

SIMC (PG), Pune have also received various awards such as the Edutainment Award 2014 for # 2 Best Media School (West Zone), # 2 Best Advertising School, # 2 Best PR and Events School, # 3 Best Media School. In 2013, the college also won the ABP NEWS National B-School Award, for the best curriculum of MBA (Communication Management) Programme.

SIMC Pune is ranked #2 among the top 10 colleges in mass communication in India, in the outlook MDRA survey on India's best professional colleges in 2014 and 2015. SIMC (PG), Pune received the edutainment award 2014 for # 7 best journalism school, # 4 best film and television institute SIMC Pune is ranked #7 in the 'impact careers 360 m-school rankings 2013' and the Lokmat National Education Leadership Awards 2015.

## Programme Profile:

### Name of the Programme:

MBA (Communication Management)

M.A.(Mass Communication)

## Specializations:

<b>MBA</b>	Brand Communication & Public Relation ,Research & Analytics, Media Management
<b>MA (MC)</b>	Journalism , Audio Visual Production

• **Duration of the Programme:** 2 years residential full-time.

### • Eligibility of the Programme (S):

- Graduation in any discipline from any recognized /statutory university with a minimum of 50% (45% for SC/ST) marks.
- Programs, which require specific discipline / subject specialisation, need to be checked for eligibility as given by the respective Institute.
- A candidate who has completed qualifying degree from any Foreign University must obtain an equivalence certificate from the Association of Indian Universities (AIU).

**Important:** It is the responsibility of the candidates to ascertain whether they possess the requisite Qualifications/eligibility for admission. Having been admitted provisionally does not mean acceptance of eligibility. Final eligibility of admission will be decided by Symbiosis International University.

\*Correspondence / part time degree holders are not eligible.

**Note:** It is the responsibility of the Candidates to ascertain whether they possess the requisite qualifications for admission. Having been admitted provisionally does not mean acceptance of eligibility. Final eligibility for admission will be decided by Symbiosis International University.

### Intake:

PROGRAMME NAME	INTAKE
MBA (Communication Management)	120
M.A.(Mass Communication)	60

**Reservation of seats: As per Symbiosis International University norms.**

## Fee structure- 2016-18:

<b>PROGRAMME FEES FOR MBA (CM) (INDIAN STUDENTS)</b>	<b>AMOUNT IN ₹</b>
Academic Fees( Per Annum)	3,60,000
Institute Deposit (Refundable)	35,000
##Pre induction course fees (Non Refundable) (This fee is to be paid only once prior to the commencement of the Programme)	35,000

<b>PROGRAMME FEES FOR MA (MC) - JOURNALISM (INDIAN STUDENTS)</b>	<b>AMOUNT IN ₹</b>
Academic Fees (Per Annum)	3,15,000
Institute Deposit (Refundable)	35,000

<b>PROGRAMME FEES FOR MA (MC) - AUDIO VISUAL (INDIAN STUDENTS)</b>	<b>AMOUNT IN ₹</b>
Academic Fees (Per Annum)	3,60,000
Institute Deposit (Refundable)	35,000

### Pre induction course:

Pre Induction Course is designed to bring students from different disciplines to a level playing field. This provides the Faculty an opportunity to introduce the students to the rudimentary aspects of the course and familiarise them to some of the terms used in the course. The Pre Induction modules are designed in areas like Economics, Accounts, Banking, Finance, Marketing, etc.

### Discretionary quota fees:

Few Seats are reserved as Discretionary Quota Seats. Only students with high academic record and with good entrance test scores are considered for Discretionary Quota Seats. The fees for Discretionary Quota Seats will be double the Academic fees of open category (Indian Students) to be paid to the Institute.

<b>PROGRAMME FEES FOR MBA (CM) (INTERNATIONAL STUDENTS)</b>	<b>USD EQUIVALENT TO INR</b>
Academic Fees (Per Annum)	5,40,000
Institute Deposit (Refundable)	35,000
Administrative fees (Non Refundable)	40,000
##Pre induction course fees (Non Refundable) (This fee is to be paid only once prior to the commencement of the Programme)	35,000



<b>PROGRAMME FEES FOR MA (MC) - JOURNALISM (INTERNATIONAL STUDENTS)</b>	<b>USD EQUIVALENT TO INR</b>
Academic Fees (Per Annum)	4,75,000
Institute Deposit (Refundable)	35,000
Administrative Fees (Non Refundable)	40,000

<b>PROGRAMME FEES FOR MA (MC) - AUDIO VISUAL (INTERNATIONAL STUDENTS)</b>	<b>USD EQUIVALENT TO INR</b>
Academic Fees (Per Annum)	5,40,000
Institute Deposit (Refundable)	35,000
Administrative Fees (Non Refundable)	40,000

<b>**HOSTEL AND MESS FEES FOR INDIAN &amp; INTERNATIONAL STUDENTS. (SUBJECT TO CHANGE CAMPUS AND ACCOMMODATION TYPE WISE, E.G. SINGLE SHARING, TWIN SHARING, TRIPLE SHARING, FOUR SHARING, DORMITORY)</b>	<b>AMOUNT IN ₹ (FOR INDIAN STUDENTS)</b>	<b>USD EQUIVALENT TO INR (FOR INTERNATIONAL STUDENTS)</b>
Mess Fees (Per Annum)	45,000	45,000
Hostel Deposit (Refundable)	15,000	15,000
Hostel Fees (Different, Subject to Sharing, Per Annum)		
Single (Only For Differently Abled Students)	75,000	75,000
**Twin sharing	75,000	75,000
**Three sharing	65,000	65,000
**Four sharing	50,000	50,000
**Dormitory	38,000	38,000

\*\* Hostel / Mess Fees could increase by, upto 10% over the period of the Programme.

<b>INSTALMENT FOR MBA (CM) (INDIAN STUDENTS)</b>	<b>1<sup>ST</sup> YEAR (AMOUNT IN ₹)</b>		<b>2<sup>ND</sup> YEAR (AMOUNT IN ₹)</b>	
	<b>1<sup>ST</sup> INSTALMENT</b>	<b>2<sup>ND</sup> INSTALMENT</b>	<b>3<sup>RD</sup> INSTALMENT</b>	<b>4<sup>TH</sup> INSTALMENT</b>
Academic Fees (Per Annum)	2,10,000	1,50,000	2,10,000	1,50,000
Institute Deposit (Refundable)	35,000			
Pre Induction Course fees (Non Refundable)	35,000			
Hostel Deposit (Refundable)	15,000			
**Hostel Fees (Per Annum)	65,000		65,000	
**Mess Fees (Per Annum)	45,000		45,000	
<b>Total Of Instalment</b>	<b>4,05,000</b>	<b>1,50,000</b>	<b>3,20,000</b>	<b>1,50,000</b>
Instalments Pay By Date	At the time of admission	30-Nov-2016	31-Jul-2017	30-Nov-2017

INSTALMENTS FOR MA (MC) - JOURNALISM (INDIAN STUDENTS)	1 <sup>ST</sup> YEAR (AMOUNT IN ₹)		2 <sup>ND</sup> YEAR (AMOUNT IN ₹)	
	1 <sup>ST</sup> INSTALMENT	2 <sup>ND</sup> INSTALMENT	3 <sup>RD</sup> INSTALMENT	4 <sup>TH</sup> INSTALMENT
Academic Fees ( <i>Per Annum</i> )	1,75,000	1,40,000	1,75,000	1,40,000
Institute Deposit ( <i>Per Annum</i> )	35,000			
Hostel Deposit ( <i>Refundable</i> )	15,000			
** Hostel Fees ( <i>Per Annum</i> )	30,000	35,000	30,000	35,000
** Mess Fee ( <i>Per Annum</i> )	23,000	22,000	23,000	22,000
Instalments	2,78,000	1,97,000	2,28,000	1,97,000
Instalments Pay By Date	At the time of admission	30-Nov-2016	31-Jul-2017	30-Nov-2017

INSTALMENTS FOR MA (MC) - AUDIO VISUAL (INDIAN STUDENTS)	1 <sup>ST</sup> YEAR (AMOUNT IN ₹)		2 <sup>ND</sup> YEAR (AMOUNT IN ₹)	
	1 <sup>ST</sup> INSTALMENT	2 <sup>ND</sup> INSTALMENT	3 <sup>RD</sup> INSTALMENT	4 <sup>TH</sup> INSTALMENT
Academic Fees ( <i>Per Annum</i> )	2,15,000	1,45,000	2,15,000	1,45,000
Institute Deposit ( <i>Per Annum</i> )	35,000			
Hostel Deposit ( <i>Refundable</i> )	15,000			
** Hostel Fees ( <i>Per Annum</i> )	30,000	35,000	30,000	35,000
** Mess Fee ( <i>per annum</i> )	23,000	22,000	23,000	22,000
Instalments	3,18,000	2,02,000	2,68,000	2,02,000
Instalments pay by date	At the time of admission	30-Nov-2016	31-Jul-2017	30-Nov-2017

INSTALMENTS FOR MBA (CM) (INTERNATIONAL STUDENTS)	AT THE TIME OF ACCEPTANCE OF 'OFFER LETTER' (USD EQUIVALENT TO INR)	1 <sup>ST</sup> YEAR (USD EQUIVALENT TO INR)		1 <sup>ST</sup> YEAR (USD EQUIVALENT TO INR)	
		1 <sup>ST</sup> INSTALMENT	2 <sup>ND</sup> INSTALMENT	3 <sup>RD</sup> INSTALMENT	4 <sup>TH</sup> INSTALMENT
Administrative Fees ( <i>Non Refundable</i> )	40,000				
Academic Fees ( <i>Per Annum</i> )	30,000	3,00,000	2,10,000	3,00,000	2,10,000
Institute Deposit ( <i>Refundable</i> )		35,000			
Pre Induction Course Fees ( <i>Non Refundable</i> )	35,000				
Hostel Deposit ( <i>Refundable</i> )		15,000			
** Hostel Fees ( <i>Per Annum</i> )		65,000		65,000	
** Mess Fees ( <i>Per Annum</i> )		45,000		45,000	
Instalments	1,05,000	4,60,000	2,10,000	4,40,000	2,10,000
Instalment Pay By Date		At the time of reporting SCIE	30-Nov-2016	31-Jul-2017	30-Nov-2017

INSTALMENTS FOR MA (MC) JOURNALISM (INTERNATIONAL STUDENTS)	AT THE TIME OF ACCEPTANCE OF 'OFFER LETTER' (USD EQUIVALENT TO INR)	1 <sup>ST</sup> YEAR (USD EQUIVALENT TO INR)		1 <sup>ST</sup> YEAR (USD EQUIVALENT TO INR)	
		1 <sup>ST</sup> INSTALMENT	2 <sup>ND</sup> INSTALMENT	3 <sup>RD</sup> INSTALMENT	4 <sup>TH</sup> INSTALMENT
Administrative Fees (Non Refundable)	40,000				
Academic Fees (Per Annum)	30,000	2,85,000	1,60,000	3,15,000	1,60,000
Institute Deposit (Refundable)	35,000				
Hostel Deposit (Refundable)		15,000			
**Hostel Fees (Per Annum)		65,000		65,000	
**Mess Fees (Per Annum)		45,000		45,000	
Instalments	1,05,000	4,10,000	1,60,000	4,25,000	1,60,000
Instalment Pay By Date		At the time of reporting SCIE	30-Nov-2016	31-Jul-2017	30-Nov-2017

INSTALMENTS FOR MA (MC) AUDIO VISUAL (INTERNATIONAL STUDENTS)	AT THE TIME OF ACCEPTANCE OF 'OFFER LETTER' (USD EQUIVALENT TO INR)	1 <sup>ST</sup> YEAR (USD EQUIVALENT TO INR)		1 <sup>ST</sup> YEAR (USD EQUIVALENT TO INR)	
		1 <sup>ST</sup> INSTALMENT	2 <sup>ND</sup> INSTALMENT	3 <sup>RD</sup> INSTALMENT	4 <sup>TH</sup> INSTALMENT
Administrative Fees (Non Refundable)	40,000				
Academic Fees (Per Annum)	30,000	3,25,000	1,85,000	3,55,000	1,85,000
Institute Deposit (Refundable)	35,000				
Hostel Deposit (Refundable)		15,000			
**Hostel Fees (Per Annum)		65,000		65,000	
**Mess Fees (Per Annum)		45,000		45,000	
Instalments	1,05,000	4,50,000	1,85,000	4,65,000	1,85,000
Instalment Pay By Date		At the time of reporting SCIE	30-Nov-2016	31-Jul-2017	30-Nov-2017

### Important dates for MBA (CM)

ACTIVITY	DATE
Institute Registration Starts	August 26, 2015
Institute Registration Closes	December 19, 2015
Last Date for payment of Institute registration fees	December 22, 2015
SNAP Test	December 20, 2015
Shortlist Declaration date for Group Exercise (GE)-Personal Interaction(PI) and Written Ability Test(WAT)	January 17, 2016
GE-PIWAT Process	February 6, 7, 12, 13, 14, 2016
Merit List Declaration date	February 29, 2016
Last date for payment of fees	March 08, 2016
Programme Commencement	June 1st week 2016

**Disclaimer:** These dates are tentative and are subject to change. Any changes will be reflected on institute website: [www.simc.edu.in](http://www.simc.edu.in)

## Important dates for MA (MC)

ACTIVITY	DATE
SIMC Online Registration Begins	09 Sept. 2015
SIMC Online Registration Closes	29 Dec. 2015
SIMC Last Date Of Payment	02 Jan. 2016
MA (MC) Online Entrance Test	03 or 10 Jan. 2016
Shortlist Of Candidates For GE - PI	25 Jan. 2016
SIMC GE - PIWAT Date	20, 21 Feb. 2016
Final 1st Merit List Selected Candidates	07 Mar. 2016
Last Date Of Fee Payment Of 1st Merit List	17 Mar. 2016

**Disclaimer:** These dates are tentative and are subject to change. Any changes will be reflected on institute website: [www.simc.edu.in](http://www.simc.edu.in)

### Orientation and Pedagogy:

SIMC, Pune has been pioneering and breaking through the conventional, stereotyped, traditional curriculum has been innovating curriculum design, and contents through multi stage academic inputs from students, alumni and board of studies validated by industry experts. This has resulted in the most industry relevant curriculum, which has received UTV Bloomberg best media industry related curriculum 2012 award, since the academic session 2012-13.

SIMC, Pune has introduced electives in each specialisation area. The MBA (CM) Programme offers specializations in Brand Communication, Research and Analytics and Media Management. Research and digital aspects of communication management are given special attention across all these specializations. The MA (MC) Programme offers specializations in journalism and Audio visual communication.

SIMC focuses on academic delivery, higher students' satisfaction with superior faculty pool and focus on learning / pedagogy that seamlessly integrates the classroom sessions, group learning using social media and self-learning.

## Programme Structure

### MBA (Communication Management -Batch 2016-18)

#### **SEMESTER I**

- Business Statistics
- Communication for Creative Industries
- Essentials of Marketing Management
- Management Perspective in Media and Communication Businesses
- Managerial Economics
- Overview of Media and Entertainment Industry
- Indian Kaleidoscope
- Communication Theories
- Organizational Behavior
- Design Technology and Photography Workshop
- Industry Project I
- \*Integrated Disaster Management

#### **Semester II**

##### **Brand Communication**

- Research Methodology
  - Marketing Research
  - Integrated Marketing Communications
  - Consumer Behavior and Insights
  - Brand Ecology
  - Project Management: Communication Industries
  - Digital Ecosystem
  - Innovation, Creativity and Visual Literacy
  - Introduction to Advertising Industry and Advertising Management
- OR
- Advanced PR Writing Skills
  - Introduction to Public Relation Industry
  - Project- Social Responsibility
  - Introduction to Syndicated Database and Analysis with Workshop

#### **Semester II**

##### **Marketing & Media Analytics**

- Research Methodology
- Marketing Research
- Integrated Marketing Communications
- Consumer Behaviour and Insights
- Brand Ecology
- Project Management: Communication Industries
- Digital Ecosystem
- Strategic Media Planning
- Evolution of Media, Media Ethics and Laws
- Media Industry Project I
- Project- Social Responsibility
- Introduction to Syndicated Database and Analysis with Workshop

#### **Semester III**

##### **Brand Communication**

- Marketing Analytics and CRM
- OR
- Marketing Strategies for Brand Communication
  - Service Process Management for Agency Businesses
  - Digital Communication Solutions
  - Rural Marketing
  - Sports and Entertainment Marketing
  - Specialized Advertising Research
  - Advertising Theory and Strategy
  - Account Planning Model and Practices
  - Communication Design and Evaluation
- OR
- Specialized PR and PR Research
  - Event Management
  - Strategic PR and Reputation Management
  - Corporate Communication
  - Campaign Planning
  - Industry Project II

**Semester III****Marketing & Media Analytics**

- Marketing Analytics and CRM
- OR
- Marketing Strategies for Brand Communication
- Service Process Management for Agency Businesses
- Digital Communication Solutions
- Rural Marketing
- Sports and Entertainment Marketing
- Media Research and Applications
- Economics & Business of Media \*\*
- Media Investment Management
- Advance Media Planning and Media Innovation
- Campaign Planning
- Industry Project II

**Semester III****Media Management**

- Marketing Analytics and CRM
- OR
- Marketing Strategies for Brand Communication
- Service Process Management for Agency Businesses
- Digital Communication Solutions
- Rural Marketing
- Sports and Entertainment
- Marketing Media Research and Applications
- Economics & Business of Media \*\*
- Media Investment Management
- Advance Media Planning and Media Innovation
- Campaign Planning
- Industry Project II

**Semester IV****Brand Communication**

- Creativity in Business

- Business Planning for Communication Industries
- Innovative Approaches to Marketing and Marketing Simulations
- Corporate Citizenship

**Choose either 405 and 406 or  
T2658 and 406 or 407 or 408**

- Retail Marketing Communications
- Industry Project III
- OR
- Design Thinking
- Industry Project III
- OR
- Brand Valuation and Return on Marketing Investments (ROMI)
- OR
- Innovative Communication Solutions
- Business Model for Digital Future
- Managing Creative Enterprises
- OR
- Managing Public Affairs and PR Agencies
- Dissertation

**Semester IV****Marketing & Media Analytics**

- Creativity in Business
- Business Planning for Communication Industries
- Innovative Approaches to Marketing and Marketing Simulations
- Corporate Citizenship

**Choose either 405 and 406 or 407 or 408 or 409**

- Retail Marketing Communications
- Industry Project III
- OR
- Design Thinking
- Industry Project III

<p>OR</p> <ul style="list-style-type: none"> <li>• Brand Valuation and Return on Marketing Investments(ROMI)</li> </ul> <p>OR</p> <ul style="list-style-type: none"> <li>• Innovative Communication Solutions (Elective)</li> <li>• Advanced Communication Research Methods</li> <li>• Business Model for Digital Future Dissertation</li> </ul> <p><b>Semester IV</b></p> <p><b>Media Management</b></p> <ul style="list-style-type: none"> <li>• Creativity in Business</li> <li>• Business Planning for Communication Industries</li> <li>• Innovative Approaches to Marketing and Marketing Simulations</li> <li>• Corporate Citizenship</li> </ul>	<p><b>Choose either 405 and 406 or 407 or 408 or 409</b></p> <ul style="list-style-type: none"> <li>• Retail Marketing Communications</li> <li>• Industry Project III</li> </ul> <p>OR</p> <ul style="list-style-type: none"> <li>• Design Thinking</li> <li>• Industry Project III</li> </ul> <p>OR</p> <ul style="list-style-type: none"> <li>• Brand Valuation and Return on Marketing Investments (ROMI)</li> </ul> <p>OR</p> <ul style="list-style-type: none"> <li>• Innovative Communication Solutions</li> <li>• Business Model for Digital Future</li> <li>• Managing Media Business</li> <li>• DissertationI</li> </ul>
---	---

## Programme Structure

### M.A. (Mass Communication -Batch 2016-18)

<p><b>Semester I (Journalism, Audio visual)</b></p> <ul style="list-style-type: none"> <li>• Mass communication theory in the digital era</li> <li>• Digital photography concepts</li> <li>• Film and television appreciation</li> <li>• Audio-visual communication</li> <li>• Perspectives on Indian media</li> <li>• The craft of writing for media</li> <li>• Digital multimedia in communication technologies</li> <li>• IDP - Disaster management courses</li> <li>• Project I</li> </ul>	<p><b>Semester II - common subjects (AV, Journalism)</b></p> <ul style="list-style-type: none"> <li>• Media and culture studies</li> <li>• Social responsibility project</li> <li>• Basic media research</li> <li>• Project II</li> </ul> <p><b>Semester III - common subjects (AV, Journalism)</b></p> <ul style="list-style-type: none"> <li>• Documentary film-making</li> <li>• Project III</li> </ul>
<p><b>Semester II - Specialised Subjects (Journalism)</b></p> <ul style="list-style-type: none"> <li>• News reporting and editing</li> <li>• Contemporary India and the world</li> <li>• Television news - basic</li> <li>• Advanced journalistic writing</li> <li>• Community radio</li> <li>• The business of media</li> <li>• Online and social media tools in journalism</li> </ul>	<p><b>Semester II - specialised subjects (Audio-Visual)</b></p> <ul style="list-style-type: none"> <li>• Television genres and formats</li> <li>• Advanced photography-lighting and editing</li> <li>• Basic video editing</li> <li>• Screenwriting</li> <li>• Camera and lighting</li> <li>• Radio production</li> <li>• Digital and multimedia platforms</li> </ul>

<p><b>Semester III - Specialised subjects (Journalism)</b></p> <ul style="list-style-type: none"> <li>• Specialised reporting</li> <li>• Current affairs and newsroom management</li> <li>• Television news -- advanced</li> <li>• Basics of finance, economics and business journalism</li> <li>• Designing digital media interface</li> </ul> <p><b>Journalism elective I (any two)</b></p> <ul style="list-style-type: none"> <li>• Democracy and political parties</li> <li>• Regional journalism</li> <li>• Entertainment and lifestyle journalism</li> </ul> <p><b>Journalism elective II (any one)</b></p> <ul style="list-style-type: none"> <li>• Radio programming</li> <li>• Photojournalism and travel photography</li> <li>• Advanced research methodology</li> </ul>	<p><b>Semester III - Specialised subjects (Audio-visual)</b></p> <ul style="list-style-type: none"> <li>• Television programming and channel management</li> <li>• Audio visual production management</li> <li>• Direction</li> <li>• Multi-camera techniques</li> <li>• Editing</li> <li>• Entertainment media marketing</li> </ul> <p><b>AV elective I (any two)</b></p> <ul style="list-style-type: none"> <li>• Advanced camera and lighting</li> <li>• Advanced film criticism</li> <li>• Production design</li> </ul> <p><b>AV elective II (any one)</b></p> <ul style="list-style-type: none"> <li>• Radio programming</li> <li>• Sound design</li> <li>• Advanced research methodology</li> </ul>
<p><b>Semester IV - Journalism</b></p> <ul style="list-style-type: none"> <li>• Media laws, ethics and policies</li> <li>• Development communication and development journalism</li> <li>• Dissertation / digital / multimedia project</li> </ul> <p><b>Journalism elective III (any one)</b></p> <ul style="list-style-type: none"> <li>• Constitutional affairs and elections</li> <li>• Sports journalism</li> </ul> <p><b>Journalism elective IV (any one)</b></p> <ul style="list-style-type: none"> <li>• Advanced business journalism</li> <li>• Health, environment, science and technology reporting</li> </ul>	<p><b>Semester IV - Audio-Visual</b></p> <ul style="list-style-type: none"> <li>• Av post production – advanced editing</li> <li>• Auteur studies</li> <li>• Dissertation / digital / multimedia project</li> </ul> <p><b>AV elective III (any one)</b></p> <ul style="list-style-type: none"> <li>• Advanced screenplay writing and direction</li> <li>• Advanced television programming</li> </ul> <p><b>AV elective IV (any one)</b></p> <ul style="list-style-type: none"> <li>• Graphics and visual special effects</li> <li>• Specialised photography</li> </ul>

**\*\*Subject to Change**



## Faculty

NAME	DESIGNATION	QUALIFICATIONS	TOTAL TEACHING EXPERIENCE (IN YEARS)
Prof.. Chandan Chatterjee	Director-Associate Professor	PGDM, B.Tech.	33 yrs.
Ms. Prasanna Hulikavi	Deputy Director & Assistant Professor	MA., PGDCM, BA., SET	25 yrs.
Dr. V. Eshwar Anand	Professor	Ph.D., M.Phil., MA., BA.	28 yrs.
Dr.Ashwani Kumar Upadhyay	Associate Professor	Ph.D, MBA, B.Sc	13 yrs. 7 months
Dr. Raj Kishore Patra	Assistant Professor	Ph.D., M.A., BA.	17 yrs. 7months
Dr. Mun mun Ghosh	Assistant Professor	Ph.D., M.Sc., B.Sc.	6 yrs. 7months
Ms. Ruchi Jaggi	Assistant Professor	MMC, B.Sc., NET	10.5 yrs.
Ms. Radhika Ingale	Assistant Professor	MCMS, B.Sc., PGDA& PR, NET	18 yrs. 4 months
Mr. Gagan Prakash	Assistant Professor	M.S.(Communication), MA., BA.	7 yrs. 7 months
Mr. Sushobhan Patankar	Assistant Professor	Master of Communication, B.Sc, NET	15 yrs. 7 months
Ms. Sonal Radia – Tyagi	Faculty -In-Charge Of Studios	MA., BA., Appl Certified for Training for Final Cut Pro., PGD in Broadcasting, Dip. In Cinema (FTI)	28 yrs. 8 months
Dr. Sabyasachi Dasgupta	Teaching Associate	Ph.D. (Fellow), MBM (Marketing), BA.	9 yrs. 7 months
Ms. Pooja Valecha	Teaching Associate	PGD in Communication Management, B.A.	11 yrs. 2 months
Dr. Payel Das	Assistant Professor	Ph.D MA (MC)	3 yrs.
Dr. Jay Trivedi	Associate Professor	Ph.D, MBA	2 yrs. 10yrs. Industry
Dr. Santosh Kumar Biswal	Assistant Professor	M.A., M.Phil, PGJMC, Ph.D	4 yrs. Teaching, 5 yrs. Ind.
Mr. Indrani Sen	Adjunct Faculty	MA., BA. (HONS.)	8 yrs. 3 months
Mr. Dharmendra Chavan	Adjunct Faculty	MMC, BE.	6 yrs. 11 month
Mr. C. D. Mitra	Mentor Professor	MBA	13 yr. 3 months
Mr. Anupam Barve	Adjunct Faculty	B.A. M.A.	5 yrs.
Mr. Pradyuman Maheshwari	Adjunct Faculty	Grdu. From Statistics, certificate course in Journalism	17+ yrs.

## Achievements:

- Ritij Khurana and Arjun KK won the Pune round of the Mahindra Auto Quotient Quiz in 2014.
- Deboshree Bhattacharya won the Promise **Foundation's PRAXIS** - PR Essay for Scholarship Event 2012.
- Kaveri Kuttappa won the best script award at the Pocket Films contest organised by Whisling woods in 2014.
- Ashish Vaswani and Arjun Krishna Kumar won the Pune round of Tata Crucible, organized by Tata Enterprises in 2014.
- Shruti Chauhan and Shikha Pathak (MBA 2013-15) on **IMPELZ 2014** Adtract competition held in IMT Hyderabad.
- Sharanya Ramesh of 2012-14 has won the Promise scholarship of Rs.20, 000 at **PRAXIS 2013** for her Essay on "PR is not just about Media Relations.
- **S.Subramanian, Suheil Mohan, and Jaydeep Panchal** have been winners in the competition **Mega Managers** for designing their marketing and promotional plan.Arena 2014 was a National multi- Disciplinary event conducted by **Frugal Innovations** across various B-Schools in India.

## Contact details:

<b>Name of the institute:</b>	Symbiosis Institute Of Media & Communication (SIMC)
<b>Address:</b>	Gram: Lavale, Tal: Mulshi, Pune 412 115
<b>Cell:</b>	08888864620
<b>Phone numbers:</b>	91 20 39116100
<b>Fax number:</b>	91 20 39116111
<b>Email id:</b>	admissions@SIMC.edu
<b>Website:</b>	www.simc.edu







**SYMBIOSIS**  
SCHOOL OF MEDIA AND COMMUNICATION (SSMC)





**Prof. Vikram Sampath**  
Director.

## Introduction:

Prof. Vikram Sampath comes in with over a decade of rich and varied experience in diverse fields, ranging from the corporate and financial world to Government administration. With an academic background of an Engineering in Electronics, a Masters in Mathematics from BITS-Pilani and an MBA in Finance Management from SP Jain Institute of Management and Research, Mumbai, he has held leadership roles in the fields of Financial Risk Management and Financial Analytics in several corporate firms like GE Money, Citibank and Hewlett Packard before making a shift to the Government of India's Ministry of Culture as Executive Director of the Indira Gandhi National Centre for the Arts (IGNCA), Southern Regional Centre. Prof. Sampath is a visiting Fellow at the Institute for Advanced Study (Wissenschaftskolleg) in Berlin and the University of Queensland, Australia. He is also an author of three acclaimed works of non-fiction "Splendours of Royal Mysore: the untold story of the Wodeyars", "My name is Gauhar Jaan!- the life and times of a musician" and "Voice of the Veena: S Balachander, a biography" and a monograph on legendary film singer K L Saigal for Penguin's "Bollywood Top 20". His book on Gauhar Jaan won him several laurels including the National Academy of Letters--the Sahitya Akademi's first Yuva Puraskar for English Literature and the ARSC International Award for Excellence in Historical Research in New York. He is the Founder of the country's first online digital repository for vintage gramophone records called Archive of Indian Music (AIM) and is the Founder- Director of the Bangalore Literature Festival (BLF), India's second largest literary conclave since 2012. He serves in an honorary capacity on several prestigious Government Committees like the Karnataka Knowledge Commission, Karnataka Tourism Vision Group and the Prasar Bharati Archives Core group. He is among the core members representing India at the International Society for Music Education (ISME), a world-wide organization established under the United Nations' UNESCO. He was among the 4 Artists and Writers selected by the Honourable President of India for an In-Residence Programme at the Rashtrapati Bhawan in March 2015. A trained Carnatic vocalist under several eminent Gurus, he writes regularly for newspapers and magazines on a wide variety of subjects.

## About Institute

Symbiosis School of Media & Communication, Bengaluru, SSMC-B, has carved a niche in Media and Communication through its MBA program in Communication Management. It has been deemed as the Centre of Excellence in Advertising & Public Relations.

Some of the modules taught at SSMC-B include, Advertising, Brand Management, Public Relations, Corporate Communication, Event Management, Audio Visual, Photography, Design Technology, Market Research, Economics and Budget Planning, Financial Management, HR-OB besides Foreign Languages including, French, German, Spanish.

Graduates of our MBA in Communication Management, specializing in Advertising and Public Relations, ideally fit into the areas of Advertising, Advertising Creatives, Client Servicing, Brand Management, Brand Development, Marketing, Marketing Communication, Market Research, Media Planning, Media Buying & Selling, Public Relations, Internal Communication, Employee Relations, Corporate Communication, Business Development, Event Management, Print, Broadcast, Electronic and Digital Media and associated fields.

SSMC-B has received the 4th Best Advertising School- National and 4th Best Media Communication School-South India. This recognition was given by Laqshya Group in "India's first ever comprehensive Media, Communication and Design education rating, ranking and awards at the National level,"

## Programme Profile:

### Name of the Programme

MBA in Communication Management (MBA-CM)

### Specializations

- Advertising
- Public Relations

### Duration

2 Years Full-Time

### Eligibility

- Graduation in any discipline from a statutory / recognized University with a minimum of 50% (Open) and 45% (for SC/ST) marks.

**Note:** It is the responsibility of the Candidates to ascertain whether they possess the requisite qualifications for admission. Having been admitted provisionally does not mean acceptance of eligibility. Final eligibility for admission will be decided by Symbiosis International University.

### Intake:

PROGRAMME NAME	INTAKE
MBA-Communication Management (CM)	80

**Reservation: As per Symbiosis International University norms.**

## Fee Structure:

<b>PROGRAMME FEES FOR MBA-CM (INDIAN STUDENTS)</b>	<b>AMOUNT IN ₹</b>
Academic Fees ( <i>per annum</i> )	3,50,000
Institute Deposit ( <i>Refundable</i> )	35,000
Pre Induction Course Fees ( <i>Non Refundable</i> )	35,000

### Discretionary Quota Fees:

Few Seats are reserved as Discretionary Quota Seats. Only students with high academic record and with good entrance test scores are considered for Discretionary Quota Seats. The fees for Discretionary Quota Seats will be double the Academic fees of open category (Indian Students) to be paid to the Institute.

<b>PROGRAMME FEES FOR MBA-CM (INTERNATIONAL STUDENTS)</b>	<b>USD EQUIVALENT TO INR</b>
Academic Fees ( <i>per annum</i> )	5,25,000
Institute Deposit ( <i>Refundable</i> )	35,000
Administrative Fees ( <i>Non Refundable</i> )	40,000
Pre Induction Course Fees ( <i>Non Refundable</i> )	35,000

### ##Preinduction Programme:

Pre Induction Course is designed to bring students from different disciplines to a level playing field. This provides the Faculty an opportunity to introduce the students to the rudimentary aspects of the course and familiarise them to some of the terms used in the course. The Pre Induction modules are designed in areas like Economics, Accounts, Banking, Finance, Marketing, etc.

<b>**HOSTEL AND MESS FEES FOR INDIAN &amp; INTERNATIONAL STUDENTS.</b> (SUBJECT TO CHANGE CAMPUS AND ACCOMMODATION TYPE WISE, E.G. SINGLE SHARING, TWIN SHARING, TRIPLE SHARING, FOUR SHARING, DORMITORY)	<b>AMOUNT IN ₹</b> (FOR INDIAN STUDENTS)	<b>USD EQUIVALENT TO INR</b> (FOR INTERNATIONAL STUDENTS)
Mess Fees ( <i>per annum</i> )	45,000	45,000
Hostel Deposit ( <i>Refundable</i> )	15,000	15,000
Hostel Fees ( <i>different, subject to Sharing, Per Annum</i> )		
Twin Sharing	75,000	75,000
Three Sharing	75,000	75,000

\*\* Hostel / Mess Fees could increase by, upto 10% over the period of the .



INSTALMENTS FOR MBA - CM (INDIAN STUDENTS)	1 <sup>ST</sup> YEAR (AMOUNT IN ₹)		2 <sup>ND</sup> YEAR (AMOUNT IN ₹)	
	1 <sup>ST</sup> INSTALMENT	2 <sup>ND</sup> INSTALMENT	3 <sup>RD</sup> INSTALMENT	4 <sup>TH</sup> INSTALMENT
Academic Fees (Per Annum)	2,00,000	1,50,000	2,00,000	1,50,000
Institute Deposit (Per Annum)	35,000			
Pre Induction Course fees (Non Refundable)	35,000			
Hostel Deposit (Refundable)	15,000			
** Hostel Fees (Per Annum)	75,000		75,000	
** Mess Fee (per annum)	45,000		45,000	
Instalments	4,05,000	1,50,000	3,20,000	1,50,000
Instalments pay by date	At the time of admission	30-Nov-2016	31-Jul-2017	30-Nov-2017

INSTALMENTS FOR MBA - CM (INTERNATIONAL STUDENTS)	AT THE TIME OF ACCEPTANCE OF 'OFFER LETTER' (USD EQUIVALENT TO INR)	1 <sup>ST</sup> YEAR (USD EQUIVALENT TO INR)		1 <sup>ST</sup> YEAR (USD EQUIVALENT TO INR)	
		1 <sup>ST</sup> INSTALMENT	2 <sup>ND</sup> INSTALMENT	3 <sup>RD</sup> INSTALMENT	4 <sup>TH</sup> INSTALMENT
Administrative Fees (Non Refundable)	40,000				
Academic Fees (Per Annum)	30,000	2,95,000	2,00,000	3,25,000	2,00,000
Institute Deposit (Refundable)		35,000			
PreInduction Course Fees (Non Refundable)	35,000				
Hostel Deposit (Refundable)		15,000			
**Hostel Fees (Per Annum)		75,000		75,000	
**Mess Fees (Per Annum)		45,000		45,000	
Instalments	1,05,000	4,65,000	2,00,000	4,45,000	2,00,000
Instalment Pay By Date		At the time of Reporting to SCIE	30-Nov-2016	31-Jul-2017	30-Nov-2017

## Important Dates: For Indian Students as well as International Students

Online Registration for SNAP starts	August 24, 2015
Online Institute Registration starts	August 24, 2015
Online Registration Closes for SNAP	November 24, 2015
Payment closes for SNAP	November 27, 2015
Admit Card	December 05, 2015 to December 20, 2015
SNAP Test	December 20, 2015
Test Results	January 11, 2016
Online Institute Registration Closes	* January 12, 2016
Last Date of Payment for institute registration	*January 13, 2016
Shortlist Declaration date for Group Exercise (GE) Personal Interaction(PI) and Written Ability Test(WAT)	*January 23, 2016
GE-PIWAT will be conducted at NOIDA Campus	*February 19, 20 & 21,
GE-PIWAT will be conducted at Pune	*February 26, 27 & 28,
GE-PIWAT will be conducted at Bengaluru Campus	*March 4, 5 & 6, 2016

### Disclaimer:

These dates are tentative and are subject to change. Any changes will be reflected on institute website: [www.ssmc.edu.in](http://www.ssmc.edu.in)

## Orientation and Pedagogy

What we learn helps define who we are. Symbiosis School of Media & Communication, Bengaluru has hence drafted a Course that ensures that its students emerge well-grounded in their chosen line of profession, with hands-on experience and expertise.

At SSMC-B, learning is a participative and interactive activity. The MBA program has an impeccable reputation as it has been designed to raise the bar of learning, encompassing the best of practices and trends in the field, enabling the students to build upon their existing interest in and knowledge of the field, through a spirit of enquiry, creativity and innovation.

The Curriculum is contemporary, fluid, dynamic and totally industry driven. The academic program is holistic - with a rigorous curriculum of in-class and take-home assignments, classroom presentations, self-study tests, group discussions, case studies, seminars and workshops, live projects, NGO Internships, besides summer and winter Internships. Equal emphasis is laid upon curricular, co-curricular and extra-curricular activities.

Each student who passes out of SSMC-B is like a nugget of gold that has passed the test of fire, coming out refined and polished, waiting to be cast into a mould that will best showcase his or her talents and skills.

With two core specializations – Advertising & Public Relations, the SSMC-B Course structure encompasses a multitude of subjects that contribute in producing successful professionals

## Programme Structure

MBA (CM)

### Semester-I

- Managerial Economics
- Marketing Management
- Media and Communication Industry Overview
- Business Communication
- Communication Theories
- Design Technology & Photography workshop
- Principles and Practice of Management
- Corporate Citizenship

### Semester-II

- Financial Management
- Media and Culture Studies
- Consumer Behavior & Insights
- Brand Ecology
- Integrated Marketing communication
- Digital Ecosystem
- Introduction to Advertising Industry & Advertising Management
- Introduction to Public Relations Industry
- Case study writing and Analysis Method
- Advanced Film Criticism
- Social Responsibility Project
- Industry Project-I
- Industry Project -II
- Integrated Disaster Management

### Semester-III (Public Relations)

- Marketing Strategies for Brand Communication
- Retail Communication
- Sports & Entertainment Marketing

- Campaign Planning
- Advance Media Planning and Media Innovation
- Digital Communication Solutions
- Event Management
- Strategic PR & Reputation Management
- Corporate Communication
- Business Planning for Communication Industry
- Industry Project III
- Industry Project IV

### (Advertising)

- Marketing Strategies for Brand Communication
- Retail Communication
- Sports & Entertainment Marketing
- Campaign Planning
- Advance Media Planning and Media Innovation
- Digital Communication Solutions
- Advertising Theory & Strategy
- Account Planning Models & Practices
- Market Research
- Business Planning for Communication Industry

### Semester-IV: (Public Relations)

- Leadership and Capacity Building
- Media Laws, Ethics and Policies
- Talent Management
- Managing Public Affairs & PR Agencies
- Dissertation

### (Advertising)

- Leadership and Capacity Building
- Media Laws, Ethics and Policies
- Talent Management
- Managing Creative Enterprises
- Dissertation

## Faculty

NAME	DESIGNATION	QUALIFICATIONS	TOTAL TEACHING EXPERIENCE (IN YEARS)
Prof Sunil B	Deputy Director & Assistant Professor	MA, M.Phil, UGC-NET	9 Years
Prof Shabista Booshan	Assistant Professor	MBA	7 Years
Dr Shashikala Patil	Assistant Professor	MA, PhD	11 Years
Prof Sriganeshvarun. N	Assistant Professor	MA, M.Phil, UGC-NET	7 Years
Dr Swati Bandi	Assistant Professor	MA, MFA, PhD	5 Years
Mr Ved Srinivas	Assistant Professor	MBA, UGC-NET	2 Years
Prof Alan D'Souza	Visiting Faculty	Ph D ( Management ) B.Sc	8yrs
Dr. Vikram Venkateswaran	Visiting Faculty	MBA (Marketing & strategy), BDS	6 yrs
Ms. Archana Venkat	Visiting Faculty	PG Diploma in Mass Communication, BE (Electronics and Communication)	7 yrs
Ms. Vikku Agrawal	Visiting Faculty	MA (Corporate Management), Bcom	3 years
Mr. Anil Machado	Visiting Faculty	AME (Aircraft Maintenance Engineer)	
Mr. Vijay Rego	Visiting Faculty	PGDM (MBA), BBM	5 Years
Mr. Rishiraj Dasgupta	Visiting Faculty	PG Diploma in Management, BE in Civil Engineering	6 Years
Ms. Shwetha Kamath	Visiting Faculty	MS (Communication), Bcom	4 Years
Ms. Reshma Anil	Visiting Faculty	M.Sc Electronic Media, PIM(Professional in Multimedia)	4 Years
Mr. Sudarshan Srinivasan	Visiting Faculty	B.Sc Physics, MBA ( Advanced Marketing)	12 Years
Mr. Vinay	Visiting Faculty	MBA, Bcom	2 Years
Mr Sam Panchamukhi	Visiting Faculty	PG Diploma - Advertising & Marketing, BA (Hons) English Literature	14 Years
Mr Giji Krishnan	Visiting Faculty	MBA (Marketing & Systems) B.Sc.	8 Years
Ms Sunitha Srinivasan	Visiting Faculty	MBA (Marketing Management ) B.A Economics	8Years
Ms. Manasa Pisupathy	Visiting Faculty	BE (Mechanical Engineering)	5 yrs

## Contact Details:

**Name of the Institute:**

Symbiosis School of Media & Communication, Bengaluru

**Address:**

# 95/1,95/2, Electronic City Phase I, Hosur Road, Bangalore – 560100

**Phone Numbers:**

080 – 67139587, 080-67139521

**Fax No:**

080 – 67139533

**Email Id:**

info@ssmc.edu.in, admissions@ssmc.edu.in

**Website:**

ssmc.edu.in



**SYMBIOSIS**  
INSTITUTE OF BUSINESS MANAGEMENT-HYDERABAD





**Dr. Ravi Kumar Jain**  
Director.

### **Introduction:**

Dr. Ravi Kumar Jain has Ph.D in Management with MBA (Finance) at Masters Level and PGD in ICT management. He has more than 17 years of experience in the area of family business management, teaching and training, research & consulting and academic administration.

He has held various academic and administrative positions at ICFAI Research Center, Hyderabad; Symbiosis International University, Pune and in the faculty of Finance at IBS- Hyderabad campus. He has more than 90 international and national publications to his credit. He has authored and edited several books in the area of business management, banking, finance and ICT management.

He serves on the editorial boards of a few reputed international refereed journals. He has conducted several international conferences, and has been actively engaged in faculty training and executive training programs at various organizations. He is an expert trainer in case method teaching and is a resource person for several AICTE sponsored faculty training programs at various universities including Hyderabad Central University.

## About Institute:

SIBM - Hyderabad is located at Mamidpally, Mahabubnagar district, Telangana near Hyderabad; just 45 minutes away from the International airport. The campus is spread over 40 acres of land in the upcoming educational hub and in the vicinity of industrial corridor of Shadnagar, thus providing serene environment conducive for academic learning and industrial exposure. It is a fully residential Wi-Fi campus with state-of-the-art facilities in the academic and residential blocks facilitating curricular, co-curricular and extra-curricular activities for all round development of our student community. With a bouquet of best practices and focus on all-round student development, SIBM Hyderabad with the motto "**Shraddhavan Labhate Gyanam**" meaning "**The earnest aspirant gains supreme wisdom**" is poised to make new strides in delivering quality management education with the unique mix of knowledge, skills and ethics and drawing on rich SIBM alumni and stakeholder base.

The value of SIBM, Hyderabad lies in its legacy of quality and excellence with well-defined personal care and progress strategy. It is now galloping leadership in academic excellence, in internationalizing management education, in thought, knowledge and as forum for showcasing talents in B School competitions across the country, innovation in admission, assessment and pedagogy. It has also planned to lead and institutionalize learning culture and research and innovation through student's council by organizing a number of events, management competitions as well as cultural and sports activities. SIBM Hyderabad will be positioning on these strengths as a preferred destination for students aspiring to learn management in a contemplative, convenient, scenic and residential setting.

## Programme Profile:

**Name of the Programme:** Master of Business Administration

**Specializations** – Finance, Marketing, HRM, Operations

**Duration** – 2 years

**Eligibility** - Graduate with minimum 50% marks for general (open) category and 45% marks for students of SC and ST category.

**Note:** It is the responsibility of the Candidates to ascertain whether they possess the requisite qualifications for admission. Having been admitted provisionally does not mean acceptance of eligibility. Final eligibility for admission will be decided by Symbiosis International University.

**Intake:**

PROGRAMME NAME	INTAKE
MBA	120

**Reservation: As Per Symbiosis International University norms.**

## Fee Structure:

<b>PROGRAMME FEES FOR MBA (INDIAN STUDENTS)</b>	<b>AMOUNT IN ₹</b>
Academic Fees ( <i>Per Annum</i> )	4,60,000
Institute Deposit ( <i>Refundable</i> )	20,000
##Pre Induction Course fees ( <i>Non Refundable</i> ) (This Fee is to be paid only once prior to the commencement of the program)	35,000

### Discretionary Quota Fees:

Few Seats are reserved as Discretionary Quota Seats. Only students with high academic record and with good entrance test scores are considered for Discretionary Quota Seats. The fees for Discretionary Quota Seats will be double the Academic fees of open category (Indian Students) to be paid to the Institute.

<b>PROGRAMME FEES FOR MBA (INTERNATIONAL STUDENTS)</b>	<b>USD EQUIVALENT TO INR</b>
Academic Fees ( <i>Per Annum</i> )	6,90,000
Institute Deposit ( <i>Refundable</i> )	20,000
Administrative Fees ( <i>Non Refundable</i> )	40,000
##Pre Induction Course fees ( <i>Non Refundable</i> ) (This Fee is to be paid only once prior to the commencement of the program)	35,000

### ##Preinduction Programme:

Pre Induction Course is designed to bring students from different disciplines to a level playing field. This provides the Faculty an opportunity to introduce the students to the rudimentary aspects of the course and familiarise them to some of the terms used in the course. The Pre Induction modules are designed in areas like Economics, Accounts, Banking, Finance, Marketing, etc.

<b>**HOSTEL AND MESS FEES FOR INDIAN &amp; INTERNATIONAL STUDENTS.</b> (SUBJECT TO CHANGE CAMPUS AND ACCOMMODATION TYPE WISE, E.G. SINGLE SHARING, TWIN SHARING, TRIPLE SHARING, FOUR SHARING, DORMITORY)	<b>AMOUNT IN ₹</b> (FOR INDIAN STUDENTS)	<b>USD EQUIVALENT TO INR</b> (FOR INTERNATIONAL STUDENTS)
Mess Fees ( <i>per annum</i> )	60,000	60,000
Hostel Deposit ( <i>Refundable</i> )	15,000	15,000
Hostel Fees ( <i>different, subject to Sharing, Per Annum</i> )		
Three Sharing	72,000	72,000

\*\* Hostel / Mess Fees could increase by, upto 10% over the period of the Programme.



INSTALMENTS FOR MBA (INDIAN STUDENTS)	1 <sup>ST</sup> YEAR (AMOUNT IN ₹)		2 <sup>ND</sup> YEAR (AMOUNT IN ₹)	
	1 <sup>ST</sup> INSTALMENT	2 <sup>ND</sup> INSTALMENT	3 <sup>RD</sup> INSTALMENT	4 <sup>TH</sup> INSTALMENT
Academic Fees ( <i>Per Annum</i> )	3,10,000	1,50,000	3,10,000	1,50,000
Pre Induction Course Fees ( <i>Non refundable</i> )	35,000			
Institute Deposit ( <i>Refundable</i> )	20,000			
Hostel Deposit ( <i>Refundable</i> )	15,000			
**Hostel Fees ( <i>Per Annum</i> )	72,000		72,000	
**Mess Fees ( <i>Per Annum</i> )	60,000		60,000	
Instalments	<b>5,12,000</b>	<b>1,50,000</b>	<b>4,42,000</b>	<b>1,50,000</b>
Instalments pay by date	At the time of Admission	30-Nov-2016	31-Jul-2017	30-Nov-2017

INSTALMENTS FOR MBA (INTERNATIONAL STUDENTS)	AT THE TIME OF ACCEPTANCE OF 'OFFER LETTER' (USD EQUIVALENT TO INR)	1 <sup>ST</sup> YEAR (USD EQUIVALENT TO INR)		1 <sup>ST</sup> YEAR (USD EQUIVALENT TO INR)	
		1 <sup>ST</sup> INSTALMENT	2 <sup>ND</sup> INSTALMENT	3 <sup>RD</sup> INSTALMENT	4 <sup>TH</sup> INSTALMENT
Administrative Fees ( <i>Non Refundable</i> )	40,000				
Academic Fees ( <i>Per Annum</i> )	10,000	4,15,000	2,65,000	4,25,000	2,65,000
Institute Deposit ( <i>Refundable</i> )	20,000				
Pre Induction Course Fees ( <i>Non refundable</i> )	35,000				
Hostel Deposit ( <i>Refundable</i> ) <i>to be paid to Institute only</i>		15,000			
**Hostel Fees ( <i>Per Annum</i> )		72,000		72,000	
**Mess Fees ( <i>Per Annum</i> )		60,000		60,000	
Instalments	<b>1,05,000</b>	<b>5,62,000</b>	<b>2,65,000</b>	<b>5,57,000</b>	<b>2,65,000</b>
Instalment Pay By Date		At the time of reporting SCIE	30-Nov-2016	31-Jul-2017	30-Nov-2017

## Important Dates (For Indian Students as well as International Students)

SNAP Online Registration begins	24 <sup>th</sup> August, 2015
SNAP Online Registration closes on	24 <sup>th</sup> November, 2015
Payment closes on	27 <sup>th</sup> November, 2015
Last date of online institute registration and payment (Tentative)	10 January, 2016
SNAP Test	20 <sup>th</sup> December, 2015
SNAP Test result	11 <sup>th</sup> January 2016
Declaration of Shortlist for Group Exercise and Personal Interaction	25 <sup>th</sup> January 2016
Group Exercise PI WAT process at SIBM Hyderabad	12,13,14,19, 20 & 21 February 2016
Declaration of Merit List with Waiting List status on the website	1 <sup>st</sup> List 4 <sup>th</sup> March, 2016 Friday 2 <sup>nd</sup> List 16 <sup>th</sup> March, 2016 Wednesday
Last date for payment by the Merit List candidates (The first instalment of fees)	1 <sup>st</sup> List 15 <sup>th</sup> March 2016 Friday 2 <sup>nd</sup> List 27 <sup>th</sup> March, 2016 Wednesday
Online Pre-Induction program Commencement	10 <sup>th</sup> March 2016, Wednesday
Hostel Registration starts from	12-14 June, 2016
Programme Commencement	15 June, 2016 Monday

## Orientation and Pedagogy

### Pre Induction Programme

Students are provided Harvard University publishing online course for the pre-induction program. The pre induction program involves self-study and the evaluation is done as per the academic schedule in the month of June 2015 after reporting for the MBA Programme.

The pre induction Programme involves consists of seven preparatory courses as given below:

Financial Accounting, Spread Sheet Modelling, Mathematics for management, Quantitative Methods, Finance, IT for Management, Business Communication.

### Induction Programme

An induction Programme for the new students is organised for a week to give orientation about the institute and the courses being offered during their MBA. The objective of the Programme is to sensitise the students about the expectations of the institute and corporate world.

### Pedagogy

Lectures, Case Studies, Presentations, Role Play, In-class Exercises and Simulation

## Programme Structure

### MBA

#### Semester-I

- Business Statistics
- Economics for Managers
- Financial Accounting
- Basics of Financial Management
- Marketing Management
- Human Resource Management
- Operations Management
- Legal Aspects of Business
- Organizational Behavior
- Business Awareness Test1
- Fundamentals of Statistics
- Financial Accounting
- Principles and Practices of Management

#### Specialization: Marketing

- Sales Force and Channel Management
- Consumer Behavior

#### Specialization: Human Resource

- Talent Acquisition
- Learning and Development

#### Specialization: Operations

- Fundamentals of Supply Chain Management
- The Lean Management

#### Specialization: Finance

- Introduction to Financial Markets and Institutions
- Financial Management

#### Semester-II

- Operations Research
- Business Analytics
- Management Accounting
- Macroeconomics
- Research Methodology
- Entrepreneurship
- Business Awareness Test 2

#### Specialization: Marketing

- Services Marketing
- Marketing Research
- Product Management
- Brand Management

#### Specialization: Human Resource

- Indian Ethos and Values for Management
- Industrial Relations
- Compensation and Reward Management
- Employment Related Laws

#### Specialization: Operations

- Materials Management
- Advanced Service Operations Management
- Advanced Supply Chain Management
- Lean Six Sigma

#### Specialization: Finance

- Corporate Valuation
- Strategic Financial Decisions
- Financial Statement Analysis
- Introduction to Fixed Income Markets
- \*Integrated Disaster Management

**SEMESTER-III**

- Business Policy and Strategy
- Marketing Simulation
- Summer Internship

**Specialization: Marketing**

- Integrated Marketing Communication
- Digital Marketing
- Customer Relationship Management
- Retail Marketing
- Business to Business Marketing
- Rural Marketing

**Specialization: Human Resource**

- Organizational Development and Change
- Performance Management System
- HRD Instruments
- HR Analytics
- Cross Cultural Management
- Technology in HR /SAP HR/People Soft

**Specialization: Operations**

- Analytics in SCM
- Business Process Management
- Technology and Innovation Management
- Project Management
- World Class Manufacturing Techniques

**Specialization: Finance**

- Advanced Technical Analysis
- Derivative Markets
- Financial Modeling
- Portfolio Management and Mutual Funds
- Wealth Management

**Electives (Any Two)**

- Integrated Marketing Communication
- Services Marketing
- HRD Instruments
- Performance Management System
- Project Management
- Fundamentals of Supply Chain Management
- Introduction to Financial Markets and Institutions
- Financial Services

**SEMESTER-IV**

- Corporate Governance and Ethics
- Emotional Intelligence at Workplace
- Innovation Lab I

**Specialization: Marketing**

- International Marketing
- Marketing Strategy and Implementation

**Specialization: Human Resource**

- Strategic Human Resource Management
- HRM in Knowledge based Organization

**Specialization: Operations**

- Operations Strategy and Control
- Quality Management

**Specialization: Finance**

- Project and Infrastructure Finance
- International Finance

\*\*Subject to Change

**\*\*Subject to Change**

**SUMMARY**

<b>SEMESTER</b>	<b>INTERNAL CREDITS</b>	<b>EXTERNAL CREDITS</b>	<b>TOTAL CREDITS</b>	<b>TOTAL MARKS</b>
Semester I	06	27	33	1650
Semester II	04	20	24	1200
Semester III	14	19	33	1650
Semester IV	06	04	10	500
Total	30	70	100	5000

**Faculty**

<b>NAME</b>	<b>DESIGNATION</b>	<b>QUALIFICATIONS</b>	<b>TOTAL TEACHING EXPERIENCE (IN YEARS)</b>
Dr. Ravi Kumar Jain	Professor & Director	Ph.D, MBA(Finance), PGD (ICT Management)	17
Dr. B.R. Londhe	Professor & Deputy Director	Ph.D, PGDGSM, MMM, MBA	21
Dr. Shyamsunder Chitta	Associate Professor	PhD (Finance), MBA (Finance), UGC-NET, APSET	14
Dr. Netra Neelam	Associate Professor	PhD, M.Phil, M.Com, PGDHRM	12
Dr. K.P.Venugopala Rao	Assistant Professor	PhD, M.Phil, LLB, M.Com	18
Dr. C. Venkata Ramana	Assistant Professor	Ph.D. (Entrepreneurship), M.B.A (Marketing)	5
Dr. Rishi P. Shukla	Assistant Professor	PhD, MBA	8
Dr. Balaji D	Assistant Professor	Ph.D, MBA, MSc.(Psy.), PGDMM, B.Tech	2
Prof. Hariprasad Soni	Assistant Professor	M.Com.(Gold Medalist),ICWA, GDC & A, PGDPM & LL	8
Prof. Ridhi Rani	Assistant Professor	M A, PGDBA, UGC Net	10
Prof. D. Rajkumar Pillay	Visiting Faculty	M.Sc, M.Phil, M.B.A (Finance), (PHD)	10
Prof. K. Rajesh Prabhakar	Visiting Faculty	PGDBA, BCom	12
Prof. Lekha Sishta	Visiting Faculty	PGDM(IIM-Bangalore), Honours(Economics)	Talent Strategist
Prof. Priya Iyengar	Visiting Faculty	LL.M., HRM(USA), ICA(ICC-Paris)	Advocate and Arbitrator
Dr. Dakshinamurthy	Visiting Faculty	M.S. and Ph.D. – Carnegie Mellon University, USA; B.E. – NIT, Trichy	President, International School of Engineering

## Achievements

### Harithon

#### **22/02/15, Off Campus Event**

Harithon is a Green Run organized by Plant3 Protection Alliance(P3PA) to promote Eco-Friendly ways for a better living. P3PA is an NGO, started by students on 19th December 2009, in Hyderabad, with an objective to save our dear earth and have a Green & Clean environment. Every year, P3PA hosts different Eco-friendly activities like mass plantations, cleaning campaigns, awareness activities like green run, giving away recyclable products (Organic Shirts) etc. We have successfully participated of this green run and will work toward structuring Symbiosis event for society. Additional information about Harithon is available on [www.p3pa.org](http://www.p3pa.org).

### Women's Day Celebration

#### **8/03/15, On Campus Event**

India, the land of value to humanity does acknowledge the uniqueness of feminism, thus worshipping the motherland as GOD. The ethics & value that INDIA endorses adds divine nature to "WOMAN". Thus celebrating Woman's Day has incredible genuine instinct to Indians. The students of SIBM-Hyderabad, having understood the traditional value & modern responsibility of Woman had evoked them to celebrate Woman's day in a much unique way. *It was a valuable & memorable dawn for all the girl students of SIBM when they opened their hostel room door, to see & grab a red rose flower with a greeting card wishing them "A Happy Woman's day" for them.* It was an emotional touch to incur a joy to feel & share. This made all the girl students unite together to accord the sincerity and value what the female assistants, helps & security of the Girl's Hostel by presenting them a colorful bunch of "Bangles" to decorate their hands that were meticulously working for them. The whole day was full of exchanging of greetings & wishes that added color and value to the trend of life they enhance in SIBM-Hyderabad Campus, SIU.

### World Environment Day

#### **5/06/2015, On Campus Event**

SIBM-Hyderabad celebrated World Environment Day organized by the student managed CSR Club S-HY (Sahay) to uphold the importance of Environment Day, in lieu of this day 200 trees were planted in and around the sprawling campus of SIU Hyderabad. As a mark of beginning of conservation of environment, 5000 saplings will be planted in harmony with the Sarpanch of Mamidpally and the local population. The Chief Guest of the day was P. Raghuvver I.F.S. Addl. Prl. Chief Conservator of Forests/Director, Telangana State Forest Academy. He was accompanied by 20 members of the forest department who guided the students with the plantation. Without their benison none of this would have been possible. Mr. P.Raghuvver emphasized on the importance on taking a larger initiative to promote greener in and around the Symbiosis Campus and nearby villages.



## Contact Details

**Name of the Institute:**

**Address:**

**Phone Numbers:**

**Fax Number:**

**Email id (For Admission Related queries)**

**Website:**

Symbiosis Institute of Business Management  
 Sy.no.292, Mamidipally Village, Kothur Mandal  
 Mahabubnagar District, Telangana State  
 Pin Code: 509217  
 07093921231/32/33  
 NIL  
 admission@sibmhyd.edu.in  
 www.sibmhyd.edu.in



॥वसुधैव कुटुम्बकम्॥

**SYMBIOSIS**  
LAW SCHOOL (SLS)







**Dr. (Mrs.) Shashikala Gurpur,**  
**Fulbright Scholar**  
**Dean, Faculty of Law, Director**

## **INTRODUCTION:**

Dr. (Mrs.) Shashikala Gurpur is a distinguished academician and orator. She has an outstanding career with wide ranging experience in teaching, research and industry.

Dr. Gurpur holds a Ph.D. in International Law from Mysore University and was the Gold medalist in LL.M. She has worked for an MNC, in Abu Dhabi, UAE from the year 2004 to 2007 adding to her industrial experience. She has more than 20 years of teaching experience in various institutions including NLSIU, Bangalore, SDM Law College, Mangalore, Manipal Institute of Communication, MAHE, Manipal and, University College Cork, Ireland. Presently, she is the Director of Symbiosis Law School, Pune and Dean, Faculty of Law, Symbiosis International University. Her teaching interests include Jurisprudence, Media Laws, International Law, Teaching and Research Methodology, Biotechnology Law, Law and Social Transformation besides guiding research for LL.M. and Ph.D. students. She has around 45 articles/research papers, a co-authored book and five book chapters to her credit.

Dr. Gurpur has been a recipient of Fulbright-Nehru International Education Scholarship 2011. Moreover, she has been honoured with Legal Education Innovation Award 2011, conferred by SILF and MILAT. She has also been a part-time member of the 19th Law Commission of India, and is currently a member of the Curriculum Development Committee of the Bar Council of India. She has been nominated as the member of the General Council of NALSAR University of Law, Hyderabad and a member of the International Advisory Board of Irish Journal - Irish Review of CED Law & Policy, North side Community Law Centre, Dublin, Ireland (2011) & IALS,

International Legal Education, USA. In addition, she has attained visitor status to teach in Foreign Service Institute, Ministry of External Affairs, and New Delhi. She is an M. Phil and Ph.D. Referee at Jawaharlal Nehru University, New Delhi. She is also a Ph.D. referee at NLU Jodhpur, Nagpur, Delhi, Saurashtra and Mumbai Universities and, an Examiner at NUJS, Kolkata. She is a member of the Research & Recognition Committee of Faculty of Law, and is nominated for Academic Council of B. P. S. Mahila Vishwavidyalaya, Sonapat, Haryana and Board of Studies, Law Department, Goa University, Veer Narmad South Gujarat University. She has been on the Advisory of All India Radio, Mangalore and several NGOs on Gender, Development and Human Rights and for Asian Network of Women in Communication. She has been recently nominated to the National Judicial Academy's Academic Council. She has been a resource person at the Maharashtra Judicial Academy and at many UGC courses and other distinguished forum.

She is a recipient of the "Award for Excellence in Legal Sector" by Vijay Foundation at Akluj, District - Solapur, Maharashtra along with the special contribution towards empowerment of women & children. She has also been awarded a Certificate of Recognition-- "My Choice for Equality" by the Global Ethics Forum, Geneva in association with IIM Bangalore in the Global Ethics Forum 2014 Conference, at IIM Bangalore among 10 nominees from 50 countries for taking action towards establishing a more equal, impartial and fair world.

## About Institute:

Symbiosis Law School, Pune stands for excellence in legal education and is nestled in the city of Pune (popularly known as the Oxford of the East, with the glorious heritage of being the capital of the Peshwas). SLS, Pune, piloted and enriched by the vision of Padma Bhushan Dr. S.B. Mujumdar, was established in 1977 under the illustrious banner of Symbiosis Society. Since 2002, it is a constituent of Symbiosis International University, which is accredited by 'NAAC' with 'A' grade. SLS Pune has been ranked 6th amongst more than 1000 Law Schools in India by the India Today-Nielsen in 2015. It was conferred with the prestigious Gold Star Award by the Bar Council of India in February, 2013. This stature is attained through its various `s. It offers 5-year integrated Undergraduate Programs like Bachelor of Arts and Bachelor of Laws B.A., LL.B (Hons) and Bachelor of Business Administration and Bachelor of Laws B.B.A., LL.B(Hons), 3 year LL.B and One year LL.M Programme. SLS, Pune also successfully administers 16 different Diploma Programs and 19 Certificate Programs.

The curriculum and pedagogy are designed around the latest quality initiatives in legal education including global trends and recommendations of the Carnegie Report, USA combining skills, knowledge and values. These are imparted through multitalented, qualified, competent and enthusiastic faculty members. Those efforts are reciprocated by the participation of all the stakeholders including the members of the Bar and Bench, corporate sector and international experts. Impressive international collaborations across Australia, UK, US and Europe have brought in the membership of International Association of Law Schools, USA and the Asian Law Institute, Singapore. SLS, Pune is the only Indian partner with the Erasmus Mundus Global Consortium of Law Schools.

Since 2008, DAAD, Germany has been funding faculty members and students of SLS Pune for research and exchange Programs through the 'New Passage to India' Programme with Leibniz University, Hanover and Brunswick European Law School, Ostfalia University of Applied Sciences, Wolfenbuttel, Germany. Since 2012,

SLS, Pune has also been a part of Ontario Maharashtra Goa (OMG) Exchange Programme.

SLS, Pune endeavors to secure all-round contribution to the betterment in the field of Law, to create world-class professionals, to produce committed academicians and law reformers, to train justice dispensers and invigorate community crusaders and, to create a strong watershed of new and upcoming expertise in law relating to business and corporate matters.

SLS Pune facilitates students in availing different scholarships such as the SC/ST Top Class Education Scholarships, Ministry of Social Welfare, Govt. of India and State Merit Scholarship. They obtain support, attention and motivation through our mentor system. SLS Pune shifted to a spacious new campus in 2014.

## Programme Profile:

SLS, Pune has re-introduced the 3 year LL.B Programme from 2014 which has received an overwhelming response. The 3-year LL.B Programme is designed in view of spreading legal knowledge among professionals from other disciplines in the society. Its objective is to impart legal education to the students from various backgrounds and equip them to perform various roles of a professional lawyer beyond the traditional role of litigation.

SLS, Pune was offering 2-year LL.M program since 2003. It is one of the pioneer institutions in the country to initiate the One-Year LL.M Programme in 2013 with an objective to create research centric intellectuals and academicians, with 7 specialization groups. The highlight of the Post Graduate Programme is its emphasis on an interdisciplinary approach in the study of law and research orientation by underlining the relevance of research methodology with utmost technical precision and scientific sophistication. The student has the option of a cafeteria approach in terms of specialization, cross specialization courses combining innovation, cutting edge legal acumen and theoretical insights.

## 5.1: 3- Year LL.B Programme

### 1. ELIGIBILITY

The candidate should be graduate (three years) from any recognized University with minimum 45% marks (40% for S.C./S.T. students) in one attempt (No Compartment). Students who have appeared for their final year degree examination and awaiting results are also eligible to apply, subject to submission of passing certificate by the announced date.

### 2. INTAKE

60 Seats

### 3. Reservation of Seats

a. Within the sanctioned intake:

Scheduled Caste	15%
Scheduled Tribe	7.5%
Differently-abled	3%
Wards of Serving/Retired Defense Personnel	5%

b. Over & above sanctioned intake:

Kashmiri Migrants	2 seats per Programme
International Students	15 % (including foreign nationals, PIO and NRI)

### 4. Selection Procedure

Writing Sample and Personal Interaction of the candidates. Final selection shall be based on the combined merit list of Writing Sample & Personal Interaction

### 5. Fee Structure

	LL.B (3 Years)	Fee Per Annum (Amount in Rs.)
A	Academic Fee Institutional	Rs. 1,70,000/-
	Deposit (Refundable)	Rs. 10,000/-

### 6. Important Dates for Three Year LL.B Programme

Particulars	Date
Online Application Starts	May 20, 2016
Institution Online Application Closes	June 10,2016
Payment of Registration Fee (through -D.D. or Cash)	
Closes (Scanned copy of the D.D. should reach SLS, Pune by 5 <sup>th</sup> June 2016 & and the D.D. should	
reach to SLS, Pune office on or before 10 <sup>th</sup> June 2016)	June 10,2016
List of candidates shortlisted for PI- WS	June 15, 2016 by 05:00 pm
Personal Interview and Writing Sample	June 23, 2016

### Merit List publishing dates for Symbiosis Law School, Pune

First Merit List	Opens: 27 <sup>th</sup> June 2016 (5:00pm)Monday Closes: 4 <sup>th</sup> July 2016 (5:00pm)Monday
Second Merit List	Opens: 8 <sup>th</sup> July 2016 (5:00pm)Friday Closes: 15 <sup>th</sup> July 2016 (5:00pm)Friday
Third Merit List	Opens: 18 <sup>th</sup> July 2016 (5:00pm)Monday Closes: 25 <sup>th</sup> July 2016 (5:00pm)Monday
Fourth Merit List (If required)	Opens: 28 <sup>th</sup> July 2016 (5:00pm)Thursday Closes: 30 <sup>th</sup> July 2016 (5:00pm)Saturday
Commencement of Classes	6 <sup>th</sup> July 2016 Wednesday

## 7. Programme Structure LLB (3 Year)

<p><b>Semester - I</b></p> <ul style="list-style-type: none"> <li>• Jurisprudence (Legal Method, Indian Legal System, and Basic Theory of Law)</li> <li>• Law of Torts including MV Accident and Consumer Protection Laws</li> <li>• Law of Contract</li> <li>• Constitutional Law I</li> <li>• Law of Crimes Paper I: Penal Code</li> <li>• Optional Course (Choose Any One)</li> <li>• Gender Justice and Feminist Jurisprudence</li> <li>• Media Law</li> </ul> <p>Intellectual Property Law</p> <p><b>Semester - II</b></p> <p><b>Compulsory Courses</b></p> <ul style="list-style-type: none"> <li>• Special Contract</li> <li>• Family Law I</li> <li>• Constitutional Law II</li> <li>• Law of Crimes Paper II: Criminal Procedure Code I</li> <li>• Property Law</li> </ul> <p><b>Optional Course (Choose Any One)</b></p> <ul style="list-style-type: none"> <li>• International Criminal Law</li> <li>• Penology and Victimology</li> <li>• Human Rights Law and Practice</li> </ul>	<p><b>Semester - III</b></p> <ul style="list-style-type: none"> <li>• Jurisprudence (Legal Method, Indian Legal System, and Basic Theory of Law)</li> <li>• Law of Torts including MV Accident and Consumer Protection Laws</li> <li>• Law of Contract</li> <li>• Constitutional Law I</li> <li>• Law of Crimes Paper I: Penal Code</li> <li>• Optional Course (Choose Any One)</li> <li>• Gender Justice and Feminist Jurisprudence</li> <li>• Media Law</li> </ul> <p>Intellectual Property Law</p> <p><b>Semester - IV</b></p> <p><b>Compulsory Courses</b></p> <ul style="list-style-type: none"> <li>• Special Contract</li> <li>• Family Law I</li> <li>• Constitutional Law II</li> <li>• Law of Crimes Paper II: Criminal Procedure Code I</li> <li>• Property Law</li> </ul> <p><b>Optional Course (Choose Any One)</b></p> <ul style="list-style-type: none"> <li>• International Criminal Law</li> <li>• Penology and Victimology</li> <li>• Human Rights Law and Practice</li> </ul>
--	--

**Semester - V****Compulsory Courses**

- Labour & Industrial Laws
- Drafting, Pleading and Conveyance (Clinical Course I)
- Alternative Dispute Resolution (Clinical Course II)

**Optional (Choose Any One)**

- International Banking and Finance
- International Trade and Economics

- Trade and Services in Emigration
- Comparative Criminal Procedure

**Semester- VI**

- Professional Ethics and Professional Accounting System (Clinical Course III)
- Moot Court Exercise and Internship (Clinical Course IV)
- Optional (Choose any One)
- Financial and Systemic Fraud
- UNCITRAL Model Codes
- Investment Law

## Master's Programme in Law ( LL.M)

**Eligibility**

Three or Five years LL.B Degree from any Indian or Foreign University recognized by the UGC with at least 50% marks or equivalent grade [45% for SC/ST Candidates]. Candidates who have appeared for the final year LL.B examination may also apply.

**Intake**

Total 60 Students

**Specializations**

- Business & Corporate Law
- Constitutional Law & Administrative Law
- Innovation, Technology & Intellectual Property Law
- Legal Pedagogy, Legal Practice & Research
- Criminal Law & Security Law
- Human Rights Law
- Legal Practice & Court Management

**Note : A specialization will be offered subject to minimum 5 admissions in the Specialization Group**

**Reservation Of Seats****a. Within the sanctioned intake:**

Scheduled Caste	15%
Scheduled Tribe	7.5%
Differently-abled	3%
Wards of Serving/Retired Defense Personnel	5%

**b. Over & above sanctioned intake:**

Kashmiri Migrants	2 seats per Programme
International Students	15 % (including foreign nationals, PIO and NRI)

**Selection Procedure:**

Performance in the qualifying examination, Personal Interaction and Writing Sample.

**Fee Structure**

<b>PROGRAMME FEES FOR LLM (INDIAN STUDENTS)</b>	<b>AMOUNT IN ₹</b>
Academic Fees (Per Annum)	1,10,000
Institute Deposit (Refundable)	10,000

**Discretionary Quota Fees:**

Few Seats are reserved as Discretionary Quota Seats. Only students with high academic record and with good entrance test scores are considered for Discretionary Quota Seats. The fees for Discretionary Quota Seats will be double the Academic fees of open category (Indian Students) to be paid to the Institute.

<b>PROGRAMME FEES FOR LLM (INTERNATIONAL STUDENTS)</b>	<b>USD EQUIVALENT TO INR</b>
Academic Fees (Per Annum)	1,65,000
Administrative Fees (Non Refundable)	40,000
Institute Deposit (Refundable)	10,000

<b>INSTALMENTS FOR LLM (INDIAN STUDENTS)</b>	<b>1<sup>ST</sup> YEAR (AMOUNT IN ₹)</b>
Academic Fees (Per Annum)	1,10,000
Institute Deposit (Refundable)	10,000
Instalments	<b>1,20,000</b>
Instalments pay by date	At the time of Admission

<b>INSTALMENTS FOR LLM (INTERNATIONAL STUDENTS)</b>	<b>AT THE TIME OF ACCEPTANCE OF 'OFFER LETTER' (USD EQUIVALENT TO INR)</b>	<b>1<sup>ST</sup> YEAR (USD EQUIVALENT TO INR)</b>		<b>1<sup>ST</sup> YEAR (USD EQUIVALENT TO INR)</b>	
		<b>1<sup>ST</sup> INSTALMENT</b>	<b>2<sup>ND</sup> INSTALMENT</b>	<b>3<sup>RD</sup> INSTALMENT</b>	<b>4<sup>TH</sup> INSTALMENT</b>
Academic Fees (Per Annum)	55,000	40,000	70,000	95,000	70,000
Administrative Fees (Non Refundable)	40,000				
Institute Deposit (Refundable)	10,000				
Instalments	1,05,000	40,000	70,000	95,000	70,000
Instalment Pay by Date		At the time of Reporting to SCIE	30-Nov-2016	31-Jul-2017	30-Nov-2017

## Important Dates

Particulars	Date
Online application Starts	Saturday 8 <sup>th</sup> April 2016
Institution Online application Closes	Monday 23 <sup>rd</sup> May, 2016
Payment of Registration Fee (through -D.D. or Cash) Closes (Scanned copy of the D.D. should reach SLS, Pune by 17 <sup>th</sup> May 2015 & and the D.D. should reach to SLS, Pune office on or before 23 <sup>rd</sup> May 2015)	Monday 23 <sup>rd</sup> May, 2016
List of candidates shortlisted for PI-WS	Friday 27 <sup>th</sup> May 2016 by 05:00 pm
Personal Interaction & Writing Sample test will be on	Monday 6 <sup>th</sup> June 2016

### Merit List Publishing dates (SLS Pune)

First Merit List	Opens: Monday, 13th June 2016 (5:00pm) Closes: Monday, 20th June 2016 (5:00pm)
Second Merit List	Opens: Thursday, 23rd June 2016 (5:00pm) Closes: Wednesday, 29th June 2016 (5:00pm)
Third Merit List	Opens: Saturday, 2nd July 2016 (5:00pm) Closes: Friday, 8th July 2016 (5:00pm)
Fourth Merit List ( if required)	Opens: Thursday, 14th July 2016 (5:00pm) Closes: Monday, 18th July 2016 (5:00pm)
Commencement of Classes	6th July 2016 Wednesday

## 5.2: 2Program Structure

<p><b>SEMESTER-I</b></p> <p><b>Compulsory Courses</b></p> <ul style="list-style-type: none"> <li>• Research Methods and Legal Writing</li> <li>• Comparative Public Law</li> <li>• Specialization: Business &amp; Corporate Law (Choose Any Three)</li> <li>• Corporate Law</li> <li>• International Trade Law</li> <li>• Banking and Insurance Law</li> <li>• Carriage of Goods by Sea and Multimodal transport</li> <li>• Specialization: Constitutional &amp; Administrative</li> </ul>	<p>Law (Choose Any Three)</p> <ul style="list-style-type: none"> <li>• Fundamental Rights &amp; Directive Principles</li> <li>• Administrative Law</li> <li>• Police and Security Administration</li> <li>• Education Law</li> <li>• Specialization: Innovation, Technology and Intellectual Property Law (Choose Any Three)</li> <li>• Science, Technology, Innovation and IPR</li> <li>• Copyright &amp; Industrial Designs - Law &amp; Practice</li> <li>• Trademarks &amp; Geographical Indications</li> <li>• Patent law - Practice &amp; Procedure</li> <li>• Business, IPR &amp; Global Perspectives</li> </ul>
--	--



- |  |  |
|--|--|
| <ul style="list-style-type: none"> <li>• Specialization: Legal Pedagogy, Legal Practice &amp; Research (Choose Any Three)</li> <li>• Ideas of Justice &amp; Justice Education</li> <li>• Legal Clinics &amp; Clinical Methodology</li> <li>• Educational Psychology &amp; Adult Learning</li> <li>• Education Law</li> <li>• Principles and Practices of Court Management</li> <li>• Specialization: Criminal &amp; Security Law (Choose Any Three)</li> <li>• Criminology &amp; Criminal Justice Administration</li> <li>• Crime Justice &amp; Human Rights</li> <li>• International Criminal Law</li> <li>• Comparative Criminal law</li> <li>• Specialization: Human Rights Law (Choose Any Three)</li> <li>• Concept &amp; Development of Human Rights</li> <li>• Human Rights &amp; International Order</li> <li>• Science, Technology &amp; Human Rights</li> <li>• Human Rights of Women and Children</li> <li>• Specialization: Legal Practice and Court Management (Choose Any Three)</li> <li>• Principles and Practices of Court Management</li> <li>• Legal Clinics and Clinical Methodology</li> <li>• Advanced Drafting, Pleading and Conveyancing</li> <li>• Dispute Resolution: Judicial &amp; ADR</li> <li>• Professional Ethics</li> <li>*Integrated Disaster Management</li> </ul> <p><b>SEMESTER- II</b></p> <p><b>Compulsory Courses</b></p> <ul style="list-style-type: none"> <li>• Law and Justice in a Globalizing World</li> <li>• Dissertation</li> <li>• Specialization: Business &amp; Corporate Law (Choose Any Three)</li> <li>• Competition Law</li> <li>• Investment Law</li> <li>• Corporate Governance &amp; Human Rights</li> <li>• Taxation Laws</li> </ul> | <ul style="list-style-type: none"> <li>• Specialization: Constitutional &amp; Administrative Law (Choose Any Three)</li> <li>• Centre-State relations and Constitutional Governance</li> <li>• Media Law</li> <li>• Housing and Urban Development</li> <li>• Telecommunication Laws</li> <li>• Specialization: Innovation, Technology and Intellectual Property Law (Choose Any Three)</li> <li>• Intellectual Property Asset Management</li> <li>• Bio-Technology &amp; Legal Regulation</li> <li>• Information Technology &amp; Intellectual Property</li> <li>• Nuclear Technology: Dilemmas of Legal Controls</li> <li>• Specialization: Legal Pedagogy, Legal Practice &amp; Research (Choose Any Three)</li> <li>• Legal Research &amp; Writing</li> <li>• Curriculum Planning &amp; Teaching Plans Development</li> <li>• Supervision &amp; Evaluation of Student Performance</li> <li>• Co-curricular Programs &amp; Law School Management</li> <li>• Specialization: Criminal &amp; Security Law(Choose Any Three)</li> <li>• Police Law and Administration</li> <li>• Sentences &amp; Sentencing</li> <li>• White Collar Crimes</li> <li>• Victimology</li> <li>• Specialization: Human Rights Law (Choose Any Three)</li> <li>• Human Rights of Disadvantageous Groups</li> <li>• International Humanitarian Law &amp; Refugee Law</li> <li>• Protection &amp; Enforcement of Human Rights in India</li> <li>• Business and Human Rights</li> </ul> |
|--|--|

- |  |   |
|--|---|
| <ul style="list-style-type: none"> <li>• Criminal Justice and Human Rights</li> <li>• Specialization: Legal Practice and Court Management (Choose Any Three)</li> <li>• Skills and Competencies of Legal Practice</li> <li>• Judging and Judgment Writing</li> </ul> | <ul style="list-style-type: none"> <li>• Mooting and Trial Advocacy</li> <li>• Principles and Practices of Management</li> <li>• Law Practice Management</li> </ul> |
|--|---|

## Orientation And Pedagogy:

The methodology is essentially learner – centered and research-oriented, strengthening students in reflective and critical thinking skills along with value-orientation. Modern teaching methods are used in a convergent manner, along with the lecture method. These include the Class Room Presentations, Group Discussions, Seminars, Case Studies, Socratic Method, Project-Based Method, Computer Assisted Learning and Experiential Learning.

The curriculum and pedagogy are designed around the latest quality initiatives in legal education. These efforts are reciprocated by the participation of all the stakeholders including the members of the bar and bench, corporate sector, govt.and international experts.

## Achievements:

Symbiosis Law School, Pune conducts and promotes various co-curricular and extra-curricular activities through various student driven cells under the supervision of a faculty in charge. These are Human Right Cell, Legal Aid and Literary Cell, Tech Legal Cell, Ecocon, LawEcon, Law Hawks Forum, Cultural Cell, Rotaract Club, Sports Cell and the International Cell with ILSA Chapter. Substantial funding enables special sports training. Every year the students of Symbiosis Law School, Pune organize an inter-collegiate student festival called '**Symbhav**' which is a blend of cultural and co-curricular activities demonstrating leadership and organizational skills. Also the students organize an intra-collegiate festival called the '**Symptoms**' during the first half of the academic year to provide a platform to present new talent and encourage young minds.

Symbiosis Law School, Pune has been organizing Annual National Conference since 2012 to provide a platform to budding scholars and researchers to discuss and share ideas on their scholastic work. The National Conference is organised on Contemporary Legal Scholarship in the light of its flagship journals Symbiosis Contemporary Law Journal (SCLJ) and the Student Journal Symbiosis Students Law Review (SSLR).

Ph.D scholars, PG students and UG students who have a keen interest to promote, cultivate and groom themselves in research are facilitated to present papers at this conference. Symbiosis Law School, Pune has been organizing Annual National Conference since 2012 to provide a platform to budding scholars and researchers to discuss and share their scholastic work.

## Faculty

NAME	DESIGNATION	EDUCATION
Dr. Shashikala Gurpur	Director, Professor	B.Sc., LL.B., LL.M., NET, Ph.D., PG Diploma (German), RBP (Hindi), CTM
Dr. Bindu S Ronald	Deputy Director, Professor	BSL, LLB, DLL & LW, LLM, NET, Ph.D.
Dr. K. Parameswaran	Professor	BBA, BL, ML, (MA Pol. Science), Ph.D
Dr. Shashikant Hajare	Associate Professor	B.Sc., LL.B., LL.M., NET Ph.D.
Dr. Aparajita Mohanty	Associate Professor	M.A., M.Phil, Ph.D
Dr. Rupal Rautdesai	Associate Professor	B.Sc., LL.B, LL.M., NET Ph.D. Patent Agent
Dr. Surya Rashmi Rawat	Associate Professor	B.Sc., LLB, MBA, NET, PhD
Mr. Santosh Aghav	Assistant Professor	B.S.L., LL.M.
Dr. Girish Abhyankar	Assistant Professor	B.Com., M.P.M., LL.B., LL.M, Ph.D
Mrs. Asawari Abhyankar	Assistant Professor	B.A. LL.B., LL.M., NET
Mr. Swapnil Bangali	Assistant Professor	B.Com, LL.B, DLL. DTL, LL.M, DIPL, NET
Mrs. Sujata Arya	Assistant Professor	LLM, LLB, B.Com., NET
Dr. Atmaram Shelke	Assistant Professor	BA, LLB, LLM, DLL & LW, DIPL Ph. D
Mr. Shirish D Kulkarni	Assistant Professor	B.S.L., LL.B, LL.M.
Mr. Ashish Deshpande	Assistant Professor	BSL, LL.B, LL.M.
Mr. Nagesh Sawant	Assistant Professor	B.A., LL.M. NET
Ms. Semanti Choudhary	Assistant Professor	BA LLB, LLM, NET
Ms. Jaisy George	Assistant Professor	BA.LLB, LLM,NET
Ms. Ritambara Das	Assistant Professor	BBA.LLB, LLM, Dip. Cyber Law, NET
Mrs. Seema Meena	Assistant Professor	BA, LL.B., MBA-HR, NET
Ms. Trupti Upadhya	Assistant Professor	MA(Eco), SET
Mrs. A.K. Shreelekha	Assistant Professor	B.Sc.,MA (Pol.Sc),MA (Eng.), NET
Ms.Tokmem Doming	Assistant Professor	LL.B, LL.M, NET, JRF
Ms. Vanishree Ramnathan	Assistant Professor	BA, MA, PGDHRL, NET
Mr. Amol Sapatnekar	Teaching Associate	BCS, LL.M, Patent Agent
Mrs.Trupti Manish Rathi	Teaching Assistant	BSL, LL.B, LL.M, DLL&LW,, BA, BCom
Ms. Chaitrali Deshmukh	Teaching Assistant	BA, LLB, LLM, Dip in Forensic Jurisprudence, Dip in Cyber Law & Mass Comm.
Mr.Munnazzar Ahmed	Research Assistant	LL.B, LL.M
Ms. Chaitra Beerannavar	Teaching Assistant	LL.B, LL.M
Mr.Ujwal Nandekar	Research Assistant	LL.B, LL.M
<b>Adjunct Faculty</b>		
Adv. Milind Hartalkar	Adjunct Faculty	B.Sc. LL.M
Adv. M G Bapat	Adjunct Faculty	B.Com. LL.B
Dr. Aravind Chinchure	Adjunct Professor	B.Sc. M.Sc. (Physics) Ph. D.
<b>Junior Research Fellows</b>		
Mrs. Smita Pandey	Junior Research Fellow	BSc, MSc, LL.B, LL.M, Patent Agent
Ms. Surya Kulathoor	Junior Research Fellow	LL.B, LL.M

## Contact Details

**MOB:** +91- 8380059476/77  
**LANDLINE:** 020- 66861107 / 78  
**E-MAIL:** admission@symlaw.ac.in,  
**WEBSITE:** www.symlaw.ac.in

**ADDRESS:** Symbiosis Law School, Pune, Symbiosis Campus  
Survey No. 227, Plot-11,  
Opposite Pune International Airport VIP Road,  
Viman Nagar Pune- 411014 Maharashtra, India



**Law Day : Justice Y. V. Chandrachud Memorial Public Lecture at the “Law Day & Justice Y. V. Chandrachud Memorial Public Lecture 2015”**

L to R: *Dr. Shashikala Gurpur, Director SLS Pune, Dr. Rajani Gupte, Vice-Chancellor, Hon'ble. Justice Dr S. Radhakrishnan Former Judge ,Bombay High Court, Padma Bhushan Dr. S. B. Mujumdar, Chancellor SIU, Adv. Ram Jethmalani, Professor Emeritus SIU, Dr. Vidya Yervadekar, Principal Director, Symbiosis*



*Dr. Shashikala Gurpur, Director SLS Pune addressing the audience during 7<sup>th</sup> Symbiosis - B. Krishna Memorial National IPR Moot Court Competition, 2015*

L to R: *Shri A. Mariarputham, Senior Advocate, Supreme Court of Indian, Advocate General of Sikkim, Hon'ble Justice Dr. (Smt.) Shalini S Phansalkar Joshi, Judge, High Court of Bombay, and Smt. Prathiba Singh, Senior Advocate, High Court of Delhi*



Students at the Learning Resource Centre (new campus)



A performance by the Japanese students' delegation , Chuo University, Japan, at SLS, Pune (Cross cultural activity through exchange Programme)



Late Shri B.G. Deshmukh Memorial Lecture jointly organized with PCGT

**L to R:** Dr. Shashikala Gурpur, Director Symbiosis Law School, Pune Mr. Ujjwal Choudhary – IRS Director General of Income Tax(Investigations) Patna, Padma Bhushan Dr. S. B. Mujumdar, Chancellor, SIU, Mr. S.C. Nagpal, Chairman, Pune Chapter, PCGT, Mr. Satyabir Dodd, Member Advisory Council, Pune Chapter, PCGT



Lecture by Mr. Fred Rooney, Director, CLRN, City University of New York, School of Law



Symbhav - the annual cultural fest



Symbhav - the annual cultural fest





***Dr. Shashikala Gurpur, Director SLS Pune briefing the students about the cleanliness drive on site - Swachhat Abhiyan***



**SYMBIOSIS**  
COLLEGE OF NURSING (SCON)





**Col (Dr.) Jayalakshmi  
Namasivayam Pillai (Retd)**  
Director

## **Introduction:**

Col (Dr) Jayalakshmi Namasivayam Pillai (Retd), an honours degree holder in Nursing from R.A.K College of Nursing, University of Delhi, a Post graduate from the same University with specialization in Psychiatric Nursing is presently heading the institution of Nursing at Symbiosis. An Ex-Army officer, a post graduate diploma holder in Hospital and Health Care management from Symbiosis International University has headed College of Nursing, Armed Forces Medical College, Pune, for 04 years, and School of Nursing at Army Hospital Research and Referral, Delhi Cantonment for 03 years. On 3rd Oct 2012 she has been elected as the President of Trained Nurses' Association of India, Pune City Branch. Col is with Symbiosis College of Nursing from the time of its inception. She has been awarded Ph.D from Symbiosis International University in the year 2014.

Under her Leadership SCON bagged the prestigious project of GFATM which is a global fund project and awarded to symbiosis and designated Symbiosis as Sub sub recipient of the fund. She was instrumental in a big expansion of SCON by starting M.Sc. Nursing with 03 specializations in a very short span of college inception. She was the only member from the fraternity of nursing from the entire Nation to be part of Public Health Foundation of India's huge Project "Situation analysis of health professional education in India" in collaboration with Institute of Medicine (IOM) – Washington DC.

## About Institute

Symbiosis College of Nursing was established in the year 2007 with an aim to create leaders in the nursing profession by providing unique, innovative Programs that are responsive to the needs of the stakeholders. Symbiosis College of Nursing is a department of Symbiosis International University under Faculty of Health and Biomedical sciences, which is recognized by Indian Nursing Council & Maharashtra Nursing Council. The Programs offered by SCON ensures numerous career avenues for a graduate and post graduate nurse in the healthcare industry across the world. SCON is associated with major hospitals of Pune city to provide the “hands- on” clinical and para-clinical experience necessary for the students pursuing these hospital based academic Programs. Symbiosis College of Nursing is sensitive and responsible towards community social activities. Hence the training provided to the students ensures a compassionate and humane approach towards its clients in order to serve them with healing touch.

## Programme Profile

**Name of the Programme:** M.Sc. Nursing

**Duration** : 2 year full time, On Campus

**Eligibility** : (As per Indian Nursing Council requirements)

1. The candidate should be a Registered Nurse and Registered Midwife or equivalent with any State Nursing Registration Council.
2. The minimum educational qualification shall be the passing of: B.Sc. Nursing / B.Sc. (Hons.)Nursing / Post Basic B.Sc. Nursing with minimum of 55% aggregate marks from an institution which is recognized by Indian Nursing Council.
3. Minimum one year of work experience after B.Sc. Nursing.
4. Minimum one year of work experience before or after Post Basic B.Sc. Nursing.
5. Candidate should be medically fit.
6. 5% relaxation of marks for SC/ST candidates.

**Note:** It is the responsibility of the Candidates to ascertain whether they possess the requisite qualifications for admission. Having been admitted provisionally does not mean acceptance of eligibility. Final eligibility for admission will be decided by Symbiosis International University.

**Intake:**

PROGRAMME NAME	INTAKE
M.Sc. Nursing	20

**Reservation: As per Symbiosis International University norms.**

## Fee Structure

<b>PROGRAMME FEES FOR M. SC - NURSING (INDIAN STUDENTS)</b>	<b>AMOUNT IN ₹</b>
Academic Fees ( <i>Per Annum</i> )	1,04,500
Institute Deposit ( <i>Refundable</i> )	3,000

### Discretionary Quota Fees:

Few Seats are reserved as Discretionary Quota Seats. Only students with high academic record and with good entrance test scores are considered for Discretionary Quota Seats. The fees for Discretionary Quota Seats will be double the Academic fees of open category (Indian Students) to be paid to the Institute.

<b>PROGRAMME FEES FOR M. SC - NURSING (INTERNATIONAL STUDENTS)</b>	<b>USD EQUIVALENT TO INR</b>
Academic Fees ( <i>Per Annum</i> )	1,57,000
Administrative Fees ( <i>Non Refundable</i> )	40,000
Institute Deposit ( <i>Refundable</i> )	3,000

<b>**HOSTEL AND MESS FEES FOR INDIAN &amp; INTERNATIONAL STUDENTS.</b> <small>(SUBJECT TO CHANGE CAMPUS AND ACCOMMODATION TYPE WISE, E.G. SINGLE SHARING, TWIN SHARING, TRIPLE SHARING, FOUR SHARING, DORMITORY)</small>	<b>AMOUNT IN ₹</b> <small>(FOR INDIAN STUDENTS)</small>	<b>USD EQUIVALENT TO INR</b> <small>(FOR INTERNATIONAL STUDENTS)</small>
Mess Fees ( <i>Per Annum</i> )	45,000	45,000
Hostel Deposit ( <i>Refundable</i> )	15,000	15,000
Hostel Fees ( <i>Different, Subject to Sharing, Per Annum</i> )		
**Twin Sharing	80,000	80,000
**Three Sharing	57,000	57,000

\*\* Hostel / Mess Fees could increase by, upto 10% over the period of the Programme.

<b>INSTALMENTS FOR M. SC - NURSING</b> (INDIAN STUDENTS)	<b>1<sup>ST</sup> YEAR (AMOUNT IN)</b>			<b>2<sup>ND</sup> YEAR (AMOUNT IN)</b>		
	1 <sup>ST</sup> INSTALMENT	2 <sup>ND</sup> INSTALMENT	3 <sup>RD</sup> INSTALMENT	4 <sup>TH</sup> INSTALMENT	5 <sup>TH</sup> INSTALMENT	6 <sup>TH</sup> INSTALMENT
Academic Fees ( <i>Per Annum</i> )	34,500	36,000	34,000	34,500	36,000	34,000
Institute Deposit ( <i>Refundable</i> )	3,000					
Hostel Deposit ( <i>Refundable</i> )	15,000					
**Hostel Fees ( <i>Per Annum</i> )	57,000			57,000		
**Mess Fees ( <i>Per Annum</i> )	45,000			45,000		
Instalments	1,54,500	36,000	34,000	1,36,500	36,000	34,000
Instalment Pay by Date	At the time of Admission	30-Nov-2016	31-Jan-2017	31-Aug-2017	30-Nov-2017	31-Jan-2018

INSTALMENTS FOR M. SC - NURSING (INTERNATIONAL STUDENTS)	AT THE TIME OF ACCEPTANCE OF 'OFFER LETTER (USD EQUIVALENT TO INR)	1 <sup>ST</sup> YEAR (USD EQUIVALENT TO INR)		2 <sup>ND</sup> YEAR (USD EQUIVALENT TO INR)	
		1 <sup>ST</sup> INSTALMENT	2 <sup>ND</sup> INSTALMENT	3 <sup>RD</sup> INSTALMENT	4 <sup>TH</sup> INSTALMENT
Administrative Fees ( <i>Non Refundable</i> )	40,000				
Academic Fees ( <i>Per Annum</i> )	62,000	35,000	60,000	95,000	62,000
Institute Deposit ( <i>Refundable</i> )	3,000				
Hostel Deposit ( <i>Refundable</i> )		15,000			
**Hostel Fees ( <i>Per Annum</i> )		57,000		57,000	
**Mess Fees ( <i>Per Annum</i> )		45,000		45,000	
Instalments	1,05,000	1,52,000	60,000	1,97,000	62,000
Instalment Pay by Date		At the time of Reporting to SCIE	30-Nov-2016	31-Aug-2017	30-Nov-2017

## Important Dates

For Indian Students as well as International Students

SR. NO.	ACTIVITY	DATE FOR COLLEGE LEVEL ENTRANCE EXAM	DATE FOR THE INSTITUTE INCLUDING DATE OF COMMENCEMENT OF THE PROGRAMME
1	College Entrance Exam	18 <sup>th</sup> May 2016 (Morning session )	1 <sup>st</sup> July 2016
2	Interview	18 <sup>th</sup> May 2016 (Afternoon session )	
3	Declaration of Merit list	July 05, 2016	

### Disclaimer:

These dates are tentative and are subject to change. Any changes will be reflected on institute website: [www.scon.edu.in](http://www.scon.edu.in)

## Orientation And Pedagogy

The Programme is divided into theory and clinical blocks.

### Theory Block

The student is expected to attend the classes in the college or clinical campus as per the course structure. Lectures, lecture cum demonstration, seminars, discussions, panel discussion, field visits, Programme instructions etc. are used in providing teaching learning experience.

### Clinical Block

Students are posted to the various hospital settings and community set up as approved by the council and supervised clinical practice is implemented as designed in the curriculum. Students are expected to write patient oriented assignments as outlined in the Programme structure

## Programme Structure

MSc (N)

YEAR-I	YEAR- II
• Nursing Education	• Nursing Management
• Advance Nursing Practice	• Nursing Research(Dissertation)
• Nursing Research and Statistics	**Elective Clinical Specialty –II
<b>*Elective Clinical Speciality –I</b>	• **Medical Surgical Nursing – II
• *Medical Surgical Nursing – I	• **Mental Health ( Psychiatric) Nursing – II
• *Mental Health Nursing – I	• **Community Health Nursing – II
• *Community Health Nursing – I	**Elective Clinical Specialty -I (The specialty will be granted
• Integrated Disaster Management##	based on student's preference & availability of seats.)
• ## College level qualifying examination	

\*\*Subject to Change

## Faculty

NAME	QUALIFICATIONS	DESIGNATION	TOTAL TEACHING EXPERIENCE (IN YEARS)
<b>REGULAR FACULTY</b>			
Col (Dr) Jayalakshmi N (Retd)	M.Sc. (N) PGDHHM, PhD	Director, Professor	35
Lt. Col. Shobha Naidu (Retd)	M.Sc. (N) M.A(Sociology) Dip. in Nsg Admin MBA (Hosp. Mgt)	Dy. Director, Assoc. Prof Dy. Director, Assoc. Prof	16
Dr S G Joshi	M.Sc. (N) M.Sc ( DM) Ph.D	Professor	15
Mrs. Sheela Upendra	M.Sc. (N) P.G.D.H.A M.A (Sociology)	Assoc. Prof.	9.8
Mrs. Kalpana Sawane	M.Sc. (N), PGDHA	Asst. Prof	11
Mrs. Seeta Devi	M.Sc. (N)	Asst. Prof	6.4
Ms. Shital Waghmare	M.Sc. (N)	Asst. Prof	6
Mrs. Sheetal Barde	M.Sc. (N)	Asst. Prof	6
Mrs. Ranjana Chavan	M.Sc. (N)	Clinical instructor	5.5
Mrs. Manu Acha Roy	M.Sc. (N)	Tutor	6.2
Mr. Mangesh V Jabade	M.Sc. (N)	Tutor	3
Mrs Anju Ann Mani	M.Sc. (N)	Tutor	5 months
Ms. Priyanka Kadam	B.Sc. (N)	Tutor	9 months
Mr. Nithesh N	B.Sc. (N)	Clinical instructor	6 months

<b>NAME</b>	<b>QUALIFICATIONS</b>	<b>DESIGNATION</b>	<b>TOTAL TEACHING EXPERIENCE (IN YEARS)</b>
<b>VISITING FACULTY</b>			
Dr. Anirudh Joshi	Prof, HOD	MBBS, MD(Physiology)	32 Years
Ms. Devina Joshi	MA. BEd.	Lecturer	22 years
Mr. Mahendra Shete	MA (English)	Lecturer	5 years
Dr. Nichal Rawal	MBBS,DPM,MRC -Psych	Consultant Psychiatrist	20 Years
Dr. Suwarna Joshi	M.Sc. (Microbiology)PhD	Professor	25 Years
Mrs Sanjivini Mane	M.Sc. (Microbiology)	Professor	15 Years
Dr. Jyoti Gayudu	MD (Medicine)	Associate Consultant	18 Years
Dr. Rahul Kedari	PhD (Pharmacology)	Prof.	15 Years
Dr. Rakesh Kakkar	MBBS, MD(Pathology), DCP	Prof.	42 Years
Dr. Rajendra Deshmukh	BE Mechanical	Lecturer	18 years
Dr. Smita Angane	Lecturer	BHMS Lecturer	10 Years
Mrs. Bhavana Samudre	MSc statistics	Lecturer	10Years
Mrs.Aparna Prabhudesai	MA	Lecturer	05Years
Mr. Hemant Khaladkar	MSc IT, DCA	HOD	40Years



## Achievements

NAME OF THE STUDENT	ACHIEVEMENT
M.Sc (N), P.B.B.Sc (N) and B.Sc. ( N)	<b>Workshop on “Integrated Management of Neonatal &amp; Childhood Illness”</b> was attended by students on April 2014. Workshop was organized by Child Health Nursing Department, AFMC College of Nursing, Pune.
Zonal level 2nd prize - Ms. Shilpa Katoch - P.B.Bsc II yr.  Zonal Level 2nd prize - Ms. Ankita Peter - Msc I	<b>All India Essay Writing event 2014:</b> Shri Ram Chandra Mission in collaboration with the United Nations Information Centre for India and Bhutan conducted Maharashtra Zone 5A All India Essay Writing 2014 . 11,000 Institutions had participated. Across India. At four levels competitions held : Institutional, Zonal, State , Nationa  <b>Topic :</b> To be truthful is to be human
Ms. Ankita Peter. M.Sc ( N) Ms Christi Jecklin of M.Sc ( N)	<b>XXVI State Trained Nurse Association Biennial Conference</b> : 25th Biennial – Silver Jubilee Conference was organized at Karad Five students from SCON participated in the conference from 12.09.14 - 13.09.14 and won prizes in Elocution and in poster competition
Ms. Simi kunjukunju. B.Sc (N) Ms. Mamta Kulkarni Ms. Dawna Marai Sebastian	<b>Best All Round Student 2013-2014</b> : During Lamp Lighting ceremony which was held on 29th Jan 2014, Best all round student 2013-14 was declared and awarded certificate and trophies
Ms. Haritha Hans Ms. Nazma Sheikh Ms. Sujata Kajji	<b>Best Beside Nurse 2013-14:</b> during Lamp Lighting ceremony held on 29th Jan 2014, , Best Bedside Nurse 2013-14 was declared and awarded certificate and trophy
Mr. Jamin Chouhan	<b>Best Researcher Award:</b> during Lamp Lighting ceremony held on 29th Jan 2014, , Best Researcher ( M.Sc, Nsg ) 2013-14 was declared and received certificate and trophies

WORKSHOP/SEMINAR/CONFERENCES/ EXTRACURRICULAR ACTIVITIES	TOPIC	PERIOD
<p><b>International Nurses Day</b> was celebrated at Dhanvantari Auditorium, AFMC, Pune .Scientific deliberations taken place on the theme which is released from International Nurses Council. Various categories of Awards were distributed by TNAI Pune City Branch in recognition of the dedication &amp; hard work put up by Nurses in various fields like service sector, Nursing Administration, Nursing Education &amp; Nursing Research. Approx. 400 nurses had attended the function.</p>	<p>Theme: <b>Nurses: A Force for change - A vital resource for health.</b></p>	<p>10<sup>th</sup> May 2014</p>
<p>Col.(Dr) Jayalakshmi, Director ,faculty members and students had participated in the marathon. Col.(Dr) Jaylakshmi) secured 3rd position in Veteran group, Mrs.Manu Roy and Mrs.Seeta Devi secured 3rd and 4th in General Group respectively.</p>	<p><b>Fitness for Freedom Run:</b></p>	<p>15<sup>th</sup> August 2014</p>
<p>Students and Faculty members of SCON celebrated the festival of Onam with pomp and show. There was small entertainment Programme put up by the students followed by Sadya . Attended and appreciated by faculty members of FOHBS.</p>	<p><b>Onam Celebration</b></p>	<p>06<sup>th</sup> Sep 2014</p>
<p>Students of first year from B.Sc. (N), P.B.B.Sc. (N) and M.Sc. (N) and faculty members participated in panache and outbound activity. On 29th sports activities and on 30th Cultural activities had been organized. The aim of PANACHE is to facilitate the process of Team Building and outdoor activities and indoor sessions.</p>	<p><b>Outbound activity &amp; Panache- 2014</b></p>	<p>29<sup>th</sup> – 30<sup>th</sup> Sep 2014</p>
<p>Chellaram Diabetes Institute, Pune, organized World Diabetes Day event at Chellaram Diabetes Institute, Pune .35 students from SCON witnessed the event and managed skill stations.</p>	<p><b>Madhu Meh- 2014</b></p>	<p>09<sup>th</sup> Nov 2014</p>

Antenatal camp was organized by SCON in collaboration with Primary Health Centre, Mutha. 40 antenatal mothers had attended the camp. Following Activities were carried out by the Students –TT immunization, Exhibition on Antenatal Diet, IFA tablets distribution ,Demonstration of ANC exercises, Hb & HIV lab testing Health education on AN care	Antenatal camp	13 <sup>th</sup> Nov 2014
Alumni meet was held at SCON from 5pm onwards. Various cultural activities and games were arranged which was followed by dinner at SCON.	Alumni Meet 2014	26 <sup>th</sup> Nov 2014
Mr. Mangesh Jabade along with 47 students of SCON had witnessed OXFAM TRAIL WALKER volunteer's. Students were divided into nine groups at different checkpoints. The activities done by the SCON students were fluid administration, Dressings, Bandaging, physiotherapy, administration of medication. Students enjoyed different opportunity during the walk and to fulfil the mission: Right to life with dignity for all.	Oxfam Trail walker	5 <sup>th</sup> -7 <sup>th</sup> Dec 2014
Students and Faculty members of SCON celebrated Christmas . There was cultural Programme put up by the students followed by high tea.	Christmas celebration	19 <sup>th</sup> Dec 2014

## Contact Details

**Name of the Institute :**

**Address :**

**Phone Numbers:**

**Fax Number:**

**Email Id (For Admission Related Queries):**

**Website:**

Symbiosis College of Nursing

Senapati Bapat Road, Pune- 411004, Maharashtra (INDIA)

+91-20- 25671907, +91-20-25652444 (Ext.186)

020 -25659209

symbiosisnursing@scon.edu.in

www.scon.edu.in



World Diabetes Day, Madhu Meh- Nov 2014



Spreading Awareness on World Tuberculosis day- March 2015



Antenatal tracking – Exhibition on ANC Diet – Nov 2014



Christmas celebration Dec 2014



International Nurses day 2014



PANACHE - 2014



Induction Programme of B.Sc Nursing, P.B.B.Sc Nursing, M.Sc Nursing – Aug 2014



Oxfam Trail walker- Dec 2014



**SYMBIOSIS**  
School of Biomedical Sciences (SSBS)







**Prof. Dr. Vinaykumar Rale**  
Director

## Introduction:

Prof. Vinay Rale M.Sc. Ph.D. (Microbiology, University of Poona, Pune); Post Doctoral (Institute fur Mikrobiologie, Georg August Universitat, Goettingen, Germany DAAD Fellow), FIIM.

Starting with initial work on Single Cell Proteins, Yeast Diversity and Systematics (Doctoral), Dr. Rale shifted to anaerobic “ world” during his first PDF at Goettingen working on intricacies of acetone-butanol fermentation using whey as a feedstock. Upon his return to Abasaheb Garware College, Pune, he was invited by University of Pune to an initial assignment as Reader and eventually as Professor and Head of Microbiology. In a short time span of 10 years his humongous contributions elevated the Department from an incipient stage to world-renowned status. Dr Rale subsequently enjoyed several major and minor postdoctoral stints abroad in Germany and United Kingdom in diverse fields including indigenization of biotechnologies.

Subsequently, Dr. Rale started his own enterprises in the core Microbiology (Consultancy, Production of Microbial Biomass, Technology Development and Knowledge Transfers, etc.) and Food Sciences (Fruity yoghurts, Spreads, Fruit Preserves, etc., first-time import substitutes in India) arenas which achieved prominence and recognition in the industrial fields.

Continuing his interests in the ‘ practicing’ world, Dr. Rale re-entered into research and academics with stints at Deccan Education Society, Pune, as Research Director with multiple responsibilities and later shifted to Vidya Pratishthan’s School of Biotechnology, Baramati, before joining SSBS. Dr. Rale delivered ably in both the organizations.

With versatile and rich experience spanning over 40 years - in teaching, research, administration, marketing, and techno-entrepreneurship and an excellent interface with premier teaching and research institutes and diverse industries, Dr Vinay Rale is back again in a new challenging role as Director of nascent Symbiosis School of Biomedical Sciences (SSBS) since November 2014.

## About Institute:

Symbiosis School of Biomedical Sciences (SSBS) was established in 2011 under the Faculty of Health and Biomedical Sciences (FOHBS) of SIU. SSBS aims at creating highly skilled and trained professionals in the field of biomedical sciences. In addition to offering Master's programs in Biotechnology and Nutrition and Dietetics, SSBS is actively engaged in research at doctoral and postgraduate level. Several national and international academic and research collaborations along with a close interface with industries has enriched the portfolio of SSBS. Coupled to this, an in-house strength in terms of highly qualified and experienced faculty makes SSBS a unique hub for education and research. With a conducive ambience, our focus is to develop a culture rich in research and innovation based on the philosophy of team work – to honour, serve and provide adequate resources to the stakeholders. Needless to say, many students have brought laurels – GATE, JGEEBILS and in sports.

## Programme Profile:

- Name of the Programme:**
- MSc- Biotechnology
  - MSc- Nutrition and Dietetics
- Specializations:** Biotechnology & Nutrition and Dietetics
- Duration of the Programme (s):** Two Years – Full Time
- Eligibility of the Programme (s):** Graduate in Life Sciences from a statutory University with a minimum of 50% marks (45 % for SC/ST) Important Dates.

**Important:** It is the responsibility of the Candidates to ascertain whether they possess the requisite qualifications for admission. Having been admitted provisionally does not mean acceptance of eligibility. Final eligibility for admission will be decided by Symbiosis International University.

### Intake:

Programme Name	Intake
MSc- Biotechnology	30
MSc- Nutrition and Dietetics	30

**Reservation : As per Symbiosis International University Norms.**

## Fee Structure:

<b>PROGRAMME FEES FOR M. SC - BIOTECHNOLOGY (INDIAN STUDENTS)</b>	<b>AMOUNT IN ₹</b>
Academic Fees (Per Annum)	1,50,000
Institute Deposit (Refundable)	20,000

<b>PROGRAMME FEES FOR M. SC - NUTRITION &amp; DIETETICS (INDIAN STUDENTS)</b>	<b>AMOUNT IN ₹</b>
Academic Fees (Per Annum)	1,00,000
Institute Deposit (Refundable)	20,000

### Discretionary Quota Fees:

Few Seats are reserved as Discretionary Quota Seats. Only students with high academic record and with good entrance test scores are considered for Discretionary Quota Seats. The fees for Discretionary Quota Seats will be double the Academic fees of open category (Indian Students) to be paid to the Institute.

<b>PROGRAMME FEES FOR M. SC - BIOTECHNOLOGY (INTERNATIONAL STUDENTS)</b>	<b>USD EQUIVALENT TO INR</b>
Academic Fees (Per Annum)	2,25,000
Administrative Fees (Non Refundable)	40,000
Institute Deposit (Refundable)	20,000

<b>PROGRAMME FEES FOR M. SC - NUTRITION &amp; DIETETICS (INTERNATIONAL STUDENTS)</b>	<b>USD EQUIVALENT TO INR</b>
Academic Fees (Per Annum)	1,50,000
Administrative Fees (Non Refundable)	40,000
Institute Deposit (Refundable)	20,000

<b>**HOSTEL AND MESS FEES FOR INDIAN &amp; INTERNATIONAL STUDENTS.</b> <small>(SUBJECT TO CHANGE CAMPUS AND ACCOMMODATION TYPE WISE, E.G. SINGLE SHARING, TWIN SHARING, TRIPLE SHARING, FOUR SHARING, DORMITORY)</small>	<b>AMOUNT IN ₹</b> <small>(FOR INDIAN STUDENTS)</small>	<b>USD EQUIVALENT TO INR</b> <small>(FOR INTERNATIONAL STUDENTS)</small>
Mess Fees (Per Annum)	45,000	45,000
Hostel Deposit (Refundable)	15,000	15,000
Hostel Fees (Different, Subject to Sharing, Per Annum)		
**Three Sharing	70,000	70,000

\*\* Hostel / Mess Fees could increase by, upto 10% over the period of the Programme.

INSTALMENTS FOR M. SC - BIOTECHNOLOGY (INDIAN STUDENTS)	1 <sup>ST</sup> YEAR (AMOUNT IN ₹)		1 <sup>ST</sup> YEAR (AMOUNT IN ₹)	
	1 <sup>ST</sup> INSTALMENT	2 <sup>ND</sup> INSTALMENT	3 <sup>RD</sup> INSTALMENT	4 <sup>TH</sup> INSTALMENT
Academic Fees ( <i>Per Annum</i> )	1,00,000	50,000	1,00,000	50,000
Institute Deposit ( <i>Refundable</i> )	20,000			
Hostel Deposit ( <i>Refundable</i> )	15,000			
**Hostel Fees ( <i>Per Annum</i> )	70,000		70,000	
**Mess Fees ( <i>Per Annum</i> )	45,000		45,000	
Instalments	2,50,000	50,000	2,15,000	50,000
Instalments pay by date	At the time of Admission	30-Nov-2016	31-Jul-2017	30-Nov-2017

INSTALMENTS FOR M. SC - NUTRITION & DIETETICS (INDIAN STUDENTS)	1 <sup>ST</sup> YEAR (AMOUNT IN ₹)		1 <sup>ST</sup> YEAR (AMOUNT IN ₹)	
	1 <sup>ST</sup> INSTALMENT	2 <sup>ND</sup> INSTALMENT	3 <sup>RD</sup> INSTALMENT	4 <sup>TH</sup> INSTALMENT
Academic Fees ( <i>Per Annum</i> )	75,000	25,000	75,000	25,000
Institute Deposit ( <i>Refundable</i> )	20,000			
Hostel Deposit ( <i>Refundable</i> )	15,000			
**Hostel Fees ( <i>Per Annum</i> )	70,000		70,000	
**Mess Fees ( <i>Per Annum</i> )	45,000		45,000	
Instalments	2,25,000	25,000	1,90,000	25,000
Instalments pay by date	At the time of Admission	30-Nov-2016	31-Jul-2017	30-Nov-2017

INSTALMENTS FOR M. SC - BIOTECHNOLOGY (INTERNATIONAL STUDENTS)	AT THE TIME OF ACCEPTANCE OF 'OFFER LETTER' (USD EQUIVALENT TO INR)	1 <sup>ST</sup> YEAR (USD EQUIVALENT TO INR)		1 <sup>ST</sup> YEAR (USD EQUIVALENT TO INR)	
		1 <sup>ST</sup> INSTALMENT	2 <sup>ND</sup> INSTALMENT	3 <sup>RD</sup> INSTALMENT	4 <sup>TH</sup> INSTALMENT
Administrative Fees ( <i>Non Refundable</i> )	40,000				
Academic Fees ( <i>Per Annum</i> )	45,000	1,35,000	45,000	1,80,000	45,000
Institute Deposit ( <i>Refundable</i> )	20,000				
Hostel Deposit ( <i>Refundable</i> )		15,000			
**Hostel Fees ( <i>Per Annum</i> )		70,000		70,000	
**Mess Fees ( <i>Per Annum</i> )		45,000		45,000	
Instalments	1,05,000	2,65,000	45,000	2,95,000	45,000
Instalments pay by date		At the time of Reporting to SCIE	30-Nov-2016	31-Jul-2017	30-Nov-2017

INSTALMENTS FOR M. SC - NUTRITION & DIETETICS (INTERNATIONAL STUDENTS)	AT THE TIME OF ACCEPTANCE OF 'OFFER LETTER' (USD EQUIVALENT TO INR)	1 <sup>ST</sup> YEAR (USD EQUIVALENT TO INR)		1 <sup>ST</sup> YEAR (USD EQUIVALENT TO INR)	
		1 <sup>ST</sup> INSTALMENT	2 <sup>ND</sup> INSTALMENT	3 <sup>RD</sup> INSTALMENT	4 <sup>TH</sup> INSTALMENT
Administrative Fees ( <i>Non Refundable</i> )	40,000				
Academic Fees ( <i>Per Annum</i> )	45,000	45,000	60,000	90,000	60,000
Institute Deposit ( <i>Refundable</i> )	20,000				
Hostel Deposit ( <i>Refundable</i> )		15,000			
**Hostel Fees ( <i>Per Annum</i> )		70,000		70,000	
**Mess Fees ( <i>Per Annum</i> )		45,000		45,000	
Instalments	1,05,000	1,75,000	60,000	2,05,000	60,000
Instalments pay by date		At the time of Reporting to SCIE	30-Nov-2016	31-Jul-2017	30-Nov-2017

## Important Dates related to Department:

Please check institute website [www.ssbs.edu.in](http://www.ssbs.edu.in)

## Orientation and Pedagogy

Induction Programme is planned for 4 days in which guest speakers are invited to enlighten the newly admitted students with their expertise, knowledge and experience in their respective fields. The speakers discuss about new emerging technologies and career opportunities in their respective fields.

At SSBS pedagogy with respect to teaching involves lectures, assignments, presentations, critical thinking/analysis, case studies. Demonstrations are performed by faculty members in order to hone technical skills of students. Additionally classroom sessions are planned on formal/informal topics in order to encourage open ended discussion. Students are promoted to adopt think back techniques wherein each student is given 20 seconds to think about the problem before it can be explained.

## Programme structure\*\*

### M.Sc. (Biotechnology)

<p><b>Semester-I</b></p> <ul style="list-style-type: none"> <li>• Microbiology</li> <li>• Practical: Microbiology, Biochemistry and Immunodiagnostics</li> <li>• Genetic and Molecular Biology</li> <li>• Practical: Molecular Biology</li> <li>• Biochemistry</li> </ul> <p><b>Semester- II</b></p> <ul style="list-style-type: none"> <li>• Recombinant DNA Technology and Bioinformatics</li> <li>• Practical: Recombinant DNA Technology</li> <li>• Cell Biology</li> <li>• Practical: Animal Tissue Culture</li> <li>• Biostatistics, Research Methodology and</li> </ul>	<p>Scientific Writing</p> <ul style="list-style-type: none"> <li>• *Integrated Disaster Management</li> </ul> <p><b>Semester III</b></p> <ul style="list-style-type: none"> <li>• Virology and Vaccinology</li> <li>• Intellectual Property Rights</li> </ul> <p><b>Choose any one from 3&amp;4</b></p> <ul style="list-style-type: none"> <li>• Biomaterials and Tissue Engineering</li> <li>• Bioprocess Engineering</li> <li>• Clinical Biochemistry</li> <li>• Molecular Immunology</li> </ul> <p><b>Semester IV</b></p> <ul style="list-style-type: none"> <li>• Project</li> </ul>
--	--

\*\*Subject to Change

### M.Sc. (Nutrition and Dietetics)

<p><b>SEMESTER-I</b></p> <ul style="list-style-type: none"> <li>• Human Physiology</li> <li>• Biochemistry</li> <li>• Principles of Nutrition and Nutrition through the Life-Cycle.</li> <li>• Food-Sciences</li> <li>• Practical: Food Science and Meal Management</li> </ul> <p><b>SEMESTER- II</b></p> <ul style="list-style-type: none"> <li>• Medical Nutrition Therapy-I</li> <li>• Practical: Medical Nutrition Therapy-I</li> <li>• Food Microbiology</li> <li>• Community Nutrition</li> <li>• Biostatistics Research Methodology and Scientific Writing</li> </ul>	<ul style="list-style-type: none"> <li>• * Integrated Disaster Management</li> </ul> <p><b>SEMESTER III</b></p> <ul style="list-style-type: none"> <li>• Medical Nutrition Therapy-II</li> <li>• Practical: Medical Nutrition Therapy-II</li> <li>• Nutrition Education and Patient Counselling</li> <li>• Nutrition for Special Population and Nutraceuticals, Nutrigenomics</li> </ul> <p>Choose any one from 5&amp;6</p> <ul style="list-style-type: none"> <li>• Hospital Food Service Management</li> <li>• Sports Nutrition</li> </ul> <p><b>SEMESTER IV</b></p> <ul style="list-style-type: none"> <li>• Internship</li> </ul>
--	---

\*\*Subject to Change

## Faculty

NAME	DESIGNATION	QUALIFICATIONS	TOTAL TEACHING EXPERIENCE (IN YEARS)
Dr.Vinaykumar Rale	Director	Ph.D. Microbiology	40 yrs
Dr Anuradha Vaidya	Deputy Director	Ph.D. Biotechnology	4 yrs
Dr Neetu Mishra	Associate Professor	Ph.D. Medical Biochemistry	10yrs
Dr Neeti Sharma	Assistant Professor	Ph.D. Biotechnology	3yrs 7 months
Dr Ram Kulkarani	Assistant Professor	Ph.D. Biochemistry	1 yr
Dr Anand Kandwekar	Assistant Professor	Ph.D. Biomaterial Engineering	2 yrs 1 month
Dr Santosh Koratkar	Assistant Professor	M.V Sc Microbiology	2yr
Dr Priyanka Pareek	Assistant Professor	Ph.D. Food & Nutrition	3yrs 1months
Dr Kejal Joshi	Assistant Professor	Ph.D. Food & Nutrition	1yr and 1months
Ms Devaki Gokhale	Assistant Professor	M.Sc. Clinical Nutrition and Health	3yrs 6 months
Mrs Radika Hedao	Teaching Associate	M.Sc. Home Science	2yr 4 months
Ms Lasya Rao	Teaching Assistant	M.Sc. Microbiology	2 yrs
Mrs Pooja Deshpande	Teaching Assistant	M.Sc. Biotechnology	4 months
Dr Aniruddha Joshi	Visiting Faculty	M.D. Physiology	
Dr Pooja Singh	Visiting Faculty	Ph.D. Biotechnology	
Dr Jay Kumar	Visiting Faculty	Ph.D. Food science and Nutrition	
Ms Priyadharshani Joshi	Visiting Faculty	M.Sc. Sports and Exercise Nutrition	
Amol Saptenekar	Visiting Faculty	BCS,LLM	
Munnazzar Ahmed	Visiting Faculty	B.A, LLB,LLM	
Ujwal Nandekar	Visiting Faculty	B.A. LLB,PGPBM,LLM	

## Contact Details

**Address:**

Symbiosis Knowledge Village, Gram: Lavale,  
Tal. Mush, Dist: Pune - 412115

**Telephone:**

020 39116489

**Fax:**

0203911644 0

**Email:**

info@ssbs.edu.in

**Website:**

www.ssbs.edu.in



**Photographs of Cultural event "Arambh 2015"**







**SSE**

**SYMBIOSIS**  
SCHOOL OF ECONOMICS (SSE)





**Dr. Jyoti Chandiramani**  
Director, Dean- Faculty of Humanities and  
Social Sciences - SIU

### **Introduction:**

Dr. Jyoti Chandiramani has more than 30 years of experience, teaching a wide range of subjects such as, International Trade Policy, International Organization and Regional Cooperation, Urban Development Economics at the Undergraduate and Post Graduate level. She has completed her Ph.D. from Pune University. She has conducted more than 50 Management Development Programs for corporates. Besides writing research papers, Dr. Chandiramani has also presented papers at national and international conferences and seminars, and has authored and edited four books. She has been a Founder Core Committee Member of the Symbiosis Centre for Liberal Arts and in 2007 was awarded a short-term scholarship to study Liberal Arts at DePauw University, Indianapolis. In 2013 she was a part of the Indian delegation to Pakistan for the Tenth South Asian Economic Students Meet (SAESM) at Lahore University of Management Sciences. Recently she has been conferred with the iCongo instituted Gold Karmaveer Chakra and Rex Karmaveer Global Fellowship 2014-15, in Delhi for her contributions to the field of education.

## About Institute:

Founded in 2008, Symbiosis School of Economics is a young, vibrant and rapidly growing institution, with a demonstrable record of success. SSE is a niche institute seeking to develop intellectual discipline, critical and analytical assessment which will result in rational thinking along with an understanding of the need for constrained optimization and a strong urge to strive towards achieving equilibrium. We at SSE, achieve these goals in an educational environment committed to excellence and academic freedom.

Higher education is critical to successful economic development and quality of life. SSE offers graduate and postgraduate programs in Economics within which students develop the intellectual and professional competencies for successful life and work leadership. The course content is rigorous and the approach is descriptive as well as investigative; it connects the students with every aspect of economic life through various facets – the micro, the macro and the global setups. It is our endeavour to create a class of students who will be capable of including innovations and pragmatism into problem solving in these very spheres. With its interdisciplinary flavour, the curricula prepare students for careers in banks, financial institutions, media and communication, Government, academia and so on. Despite the demanding environment, there is ample scope for creativity, originality and student Initiatives. It is a journey of academic pursuits, which will be ever evolving including different perspectives from varied stakeholders, making our courses increasingly relevant and meaningful.

## Programme Profile:

**Name of the Programme:** M.Sc. (Economics)

**Specializations:** International Trade, Development Studies

## Programme Highlights

- Continuous evaluation through internal and external assessments – providing opportunity for classroom participation, innovative assessments besides semester end examinations and class tests
- Suitable infrastructure and facilities: ICT enabled lecture rooms, Library, Wi-Fi enabled campus, a well-equipped Gymnasium, Canteen, Health Care Centre, Auditorium, Hostel Accommodation and ICT Centre.
- Unique International Collaborations: SSE through the Symbiosis Centre for International Education (SCIE)
- The Centre for Academic Writing supports students in writing essays, papers and reports of various types.
- The Centre for Quantitative Learning and Applications facilitates advanced level data analysis and statistical software training (SAS, SPSS, , R, Gretl and other statistical and econometric software) for the students.

**Duration of Programs:** 2 years Full time

**Intake:**

PROGRAMME NAME	INTAKE
M.Sc. (Economics)	40

**Eligibility:** Any graduate with exposure to Economics/Mathematics/Statistics/Physics are welcome. B.Tech. and B.E. graduates may also apply. Graduates from any statutory university with a minimum of 50% marks (45% for SC/ST) at graduation level. 2. Students appearing for final year examinations can apply but their admission will be subject to obtaining a minimum of 50% marks (45% for SC/ST) at qualifying examination.

**Note:** It is the responsibility of the Candidates to ascertain whether they possess the requisite qualifications for admission. Having been admitted provisionally does not mean acceptance of eligibility. Final eligibility for admission will be decided by Symbiosis International University.

**Reservation: As per Symbiosis International University norms.**

## Fee Structure

<b>PROGRAMME FEES FOR M. SC ECONOMICS (INDIAN STUDENTS)</b>	<b>AMOUNT IN ₹</b>
Academic Fees ( <i>Per Annum</i> )	1,50,000
Institute Deposit ( <i>Refundable</i> )	10,000

### Discretionary Quota Fees:

Few Seats are reserved as Discretionary Quota Seats. Only students with high academic record and with good entrance test scores are considered for Discretionary Quota Seats. The fees for Discretionary Quota Seats will be double the Academic fees of open category (Indian Students) to be paid to the Institute.

<b>PROGRAMME FEES FOR M. SC ECONOMICS (INTERNATIONAL STUDENTS)</b>	<b>USD EQUIVALENT TO INR</b>
Academic Fees ( <i>Per Annum</i> )	2,25,000
Administrative Fees ( <i>Non Refundable</i> )	40,000
Institute Deposit ( <i>Refundable</i> )	10,000

<b>**HOSTEL AND MESS FEES FOR INDIAN &amp; INTERNATIONAL STUDENTS.</b> (SUBJECT TO CHANGE CAMPUS AND ACCOMMODATION TYPE WISE, E.G. SINGLE SHARING, TWIN SHARING, TRIPLE SHARING, FOUR SHARING, DORMITORY)	<b>AMOUNT IN ₹</b> (FOR INDIAN STUDENTS)	<b>USD EQUIVALENT TO INR</b> (FOR INTERNATIONAL STUDENTS)
Mess Fees ( <i>Per Annum</i> )	45,000	45,000
Hostel Deposit ( <i>Refundable</i> )	15,000	15,000
Hostel Fees ( <i>Different, Subject to Sharing, Per Annum</i> )		
**Twin Sharing	80,000	80,000
**Three Sharing	57,000	57,000

\*\* Hostel / Mess Fees could increase by, upto 10% over the period of the Programme.

INSTALMENTS FOR M. SC ECONOMICS (INDIAN STUDENTS)	1 <sup>ST</sup> YEAR (AMOUNT IN ₹)	2 <sup>ND</sup> YEAR (AMOUNT IN ₹)
	1 <sup>ST</sup> INSTALMENT	2 <sup>ND</sup> INSTALMENT
Academic Fees ( <i>Per Annum</i> )	1,50,000	1,50,000
Institute Deposit ( <i>Refundable</i> )	10,000	
Hostel Deposit ( <i>Refundable</i> )	15,000	
**Hostel Fees ( <i>Per Annum</i> )	57,000	57,000
**Mess Fees ( <i>Per Annum</i> )	45,000	45,000
Instalments	2,77,000	2,52,000
Instalment Pay by Date	At the time of Admission	31-Jul-2017

INSTALMENTS FOR M. SC ECONOMICS (INTERNATIONAL STUDENTS)	AT THE TIME OF ACCEPTANCE OF 'OFFER LETTER' (USD EQUIVALENT TO INR)	1 <sup>ST</sup> YEAR (USD EQUIVALENT TO INR)		2 <sup>ND</sup> YEAR (USD EQUIVALENT TO INR)	
		1 <sup>ST</sup> INSTALMENT	2 <sup>ND</sup> INSTALMENT	3 <sup>RD</sup> INSTALMENT	4 <sup>TH</sup> INSTALMENT
Administrative Fees ( <i>Non Refundable</i> )	40,000				
Academic Fees ( <i>Per Annum</i> )	55,000	80,000	90,000	1,35,000	90,000
Institute Deposit ( <i>Refundable</i> )	10,000				
Hostel Deposit ( <i>Refundable</i> )		15,000			
**Hostel Fees ( <i>Per Annum</i> )		57,000		57,000	
**Mess Fees ( <i>Per Annum</i> )		45,000		45,000	
Instalments	1,05,000	1,97,000	90,000	2,37,000	90,000
Instalment Pay by Date		At the time of Reporting to SCIE	30-Nov-2016	31-Jul-2017	30-Nov-2017

## Important Dates

ACTIVITY	DATES
Registration starts	December 1, 2015
Last date for Online Registration	May 30, 2016
Last date for receiving Demand Drafts	June 2, 2016
List of students for PI-WAT	June 7, 2016
Date for PI-WAT	June 16-17, 2016
First Merit List	June 22, 2016
Second Merit List	June 29, 2016
Commencement of the M.Sc. Programme	July 11, 2016

**Disclaimer:** These dates are tentative and are subject to change. Any changes will be reflected on institute website: [www.sse.ac.in](http://www.sse.ac.in)

## Orientation and Pedagogy

Other than the standard discourse method, case study and colloquium oriented methods will also be employed as pedagogical methodology. Apart from this, various workshops, conferences and guest lectures will be organized on a regular basis to enhance the student's understanding and sharpening of the required academic and industrial skill-sets. The students at this level are expected to read related matter and come to class so that each session becomes more interactive. The aim is to create a dynamic learning environment and enhancing the analytical and application capability of the students.

## Programme Structure

<b>M.SC. (ECONOMICS) – INTERNATIONAL TRADE</b>	<b>M.SC. (ECONOMICS) – DEVELOPMENT STUDIES</b>
<ul style="list-style-type: none"> <li>• Advance Microeconomics – I</li> <li>• Advance Microeconomics - II</li> <li>• Advance Macroeconomics - I</li> <li>• Advance Macroeconomics - II</li> <li>• Mathematical Economics</li> <li>• Advance Econometrics – I</li> <li>• Advance Econometrics – II</li> <li>• Economic Growth Theory</li> <li>• Public Economics</li> <li>• Research Methodology &amp; Software Packages</li> <li>• Pure Theory of Trade</li> <li>• International Trade Policy</li> <li>• Foreign Capital, Labour Market and Development</li> <li>• Trade and Environment</li> <li>• Internship</li> <li>• Multinational Trade Procedures and Laws</li> <li>• International Organizations and Regional Co-operation in Trade</li> <li>• International Capital Market and Finance</li> <li>• Dissertation, Seminar &amp; Viva</li> <li>• International Political Economy Trade</li> <li>• Integrated Disaster Trade Management</li> </ul>	<ul style="list-style-type: none"> <li>• Advance Microeconomics – I</li> <li>• Advance Microeconomics - II</li> <li>• Advance Macroeconomics - I</li> <li>• Advance Macroeconomics - II</li> <li>• Mathematical Economics</li> <li>• Advance Econometrics – I</li> <li>• Advance Econometrics – II</li> <li>• Economic Growth Theory</li> <li>• Public Economics</li> <li>• Research Methodology &amp; Software Packages</li> <li>• Theories, Models of Development and Distribution</li> <li>• Market &amp; Institutional Framework of Development</li> <li>• Trade, Aid and Development</li> <li>• Urban Economic Development</li> <li>• Industry Internship</li> <li>• Development Experience</li> <li>• Rural Development</li> <li>• Human Development</li> <li>• Dissertation, Seminar &amp; Viva</li> <li>• Integrated Disaster Trade Management</li> </ul>

**\*\*Subject to Change**

## Faculty

<b>NAME</b>	<b>QUALIFICATIONS</b>	<b>DESIGNATION</b>	<b>TOTAL TEACHING EXPERIENCE (IN YEARS)</b>
Dr.Jyoti Chandiramani	Director	B.A.(Eco),M.A.(Eco),Ph.D	31yrs
Dr.Sukalpa Chakrabarti	Deputy Director	B.A.(Pol.Sci.) & M.A.(Pol. Sci.) NET, PGMP, Ph.D.	11yrs
Dr. Anusree Paul	Assistant Professor	B.Sc. (Eco) Hons, M.Sc. (Eco) Hons NET, SET, M.Phil, Ph.D.	8yrs
Ms. Ishita Ghosh	Assistant Professor	B.A. (Eco), M.A. (Eco), PG Diploma in Foreign Trade, NET, PhD (Pursuing)	11yrs
Ms. Ishita Ghoshal	Assistant Professor	B.Sc.(Eco),M.A.(Eco), SET, Ph.D.(Pursuing)	4yrs
Dr.Savita Kulkarni	Assistant Professor	B.A. (Eco), M.A. (Eco), Ph.D.	8 months
Mr.Krishnakanta Roy	Assistant Professor	B.Sc.(Eco),M.A.(Eco),M.Phil NET,Ph.D.(Pursuing)	5yrs
Dr. Rachna Shah	Assistant Professor	B.Sc.,B.Ed.M.A.(Eco), M.Phil(Eco), M.A.(English), Ph.D.	6yrs
Ms.Khushbu Thadani	Assistant Professor	B.A. (Eco), M.A. (Eco), NET, Ph.D.(Pursuing)	3yrs
Dr.Jasmeet Kaur	Assistant Professor	B'Com,M.A.(Eco), M.Phil.(Eco),NET, Ph.D.	9yrs
Mr. Abhinav Pal	Assistant Professor	B.A. (Eco) Hons, M.A. (Eco), NET	10 months
Mr.Prasun Bhattamisra	Assistant Professor	B.E. (Mechanical), M.A. (Eco), NET	1 yr
Mr.Krishanu Pradhan	Assistant Professor	B.Sc. (Eco), M.A. Eco, M.Phil Eco, Ph.D. (Pursuing)	1 month
Ms.Ashlesha Swaminathan	Adjunct Faculty	B.Com. (Eco), MBA (Finance) Diploma in General Counselling, Ph.D. (Pursuing)	6yrs
Mr.Ashish Karnawat	Adjunct Faculty	B.Com, MA Eco, FCA, DITL&WTO, Ph.D. (Pursuing)	6yrs

Ms.Shuchi Misra	Teaching Associate	B.A. (Eco) Hons, M.A. (Eco), Ph.D.(Pursuing)	2yrs
Mr. Abhishek Behl	Teaching Associate	B.Tech, M.B.A. (Banking), Ph.D. (Pursuing)	1 month
Ms. Madhubanti Datta	Teaching Assistant	B.Sc. (Eco), M.Sc. (Eco)	1yr
Mr. Ashish Kulkarni	Visiting Faculty	B.A. (Eco), M.A. (Eco), Ph.D. (Pursuing)	6yrs
Ms. Atreyee Sinha	Visiting Faculty	BSc. M.Sc. M.Phil. Ph.D. (Pursuing)	10yrs
Dr.Chandrahans Deshpande	Visiting Faculty	M.A. (Eco), Ph.D.	30yrs
Ms. Mansi Phadke	Visiting Faculty	B.A.(Eco)M.A. (Eco),M.Phil.	5yrs
Mr. Naim Keruwala	Visiting Faculty	B.Com, M.A. (Eco)	1yr
Mr.Bimalendu Mandal	Visiting Faculty	B.E. Mechanical Engg, M.B.A., Ph.D.	20yrs

## Achievements

### Academic Achievements

- Athreya Mukunthan

- Presented a paper in All India Students Conference in Centre of Economy Development and Law, Thrissur titled " Participatory Budgeting: A Case study of Pune Municipal Corporation" (Nov 2014)
- Paper titled "Make in India : A look from the Growth Equity Perspective" selected for publication in National Seminar on Inclusive Growth organized by M.E.S college of Arts and Commerce, Zuarinagar, Goa (Feb 2015)

- Shrabana Mukherjee

- Presented a paper on " E-health: new ways ahead" in the National Symposium organized by Loyola Economics Association for Development, Loyola College, Chennai. The paper also got published with the ISBN no: 978-81-8286-025-4.
- Presented a paper on "An Account of the Third Gender" in a conference organized by Centre for Economic Development and Law, Thrissur, Kerala in November, 2014

- Srejita Nandy

- Co-authored & presented a research paper at the Centre for Economic Development & Law, Thrissur on "Intra-Regional Trade in Shaping India's Future"
- Paper on "Decision of Removal of Price Cap on Non-Essential Medicines: Effects and Speculations" selected and published by LEAD National Symposium 2014-15 in the book "Health: The Next Right?" (ISBN 978-81-8286-025-4 )



- Sebin Nidhiri

- Presented a paper on “Participatory Budgeting : A Case study of Pune Municipal Corporation” was presented at the 1st All India Students Conference held at Kerala Institute of Local Administration by Center for Economy, Development and Law, Thrissur, Kerala



*Sebin Nidhiri at Kerala Institute of Local Administration by Centre for Economy, Development and Law, Thrissur, Kerala*

### **Extracurricular Achievements**

*The SSE football team won the inter SIU football tournament in AY2014-15.*



*SIU Football Tournament Winners from SSE,2015*

## **Contact Details**

**Name of the Institute :**

**Address :**

**Phone Numbers:**

**Fax Number:**

**Email Id (For Admission Related Queries):**

**Website:**

Symbiosis School of Economics

3rd Floor SCHC Building, Senapati Bapat Rd., Pune 411004

+91-20-25672520/25675406

+91-20-25675406

mscadmissions@sse.ac.in (For Admission Related Queries)

www.sse.ac.in



**SYMBIOSIS**  
INSTITUTE OF TECHNOLOGY- SIT





**Dr. Tejinder Paul Singh**  
Director, Dean, Faculty of Engineering

## **Introduction:**

Dr. T. P. Singh, Director Symbiosis Institute of Technology completed his B.E., Mechanical Engineering in 1978, M.E. Industrial Engineering in 1989 and PhD. Engineering in 1994, all from prestigious Thapar University, Patiala. He has more than 27 years of teaching and research experience and about 10 years of industrial experience. He occupied positions of Professor & Head Mechanical Engineering; Dean Academic affairs; Dean Resource Planning and Generation; Director, CII-TDB-TNET and Acting Director at Thapar University, Patiala. Dr. Singh has guided 11 Ph.D. and 45 M.Tech students.

He has a large number of publications in peer reviewed International and National journals and has presented papers in conferences both at International and National levels. He has also been engaged in consultancy and sponsored R & D projects.

## About Institute

Symbiosis Institute of Technology, being the flagship institute of the prestigious Symbiosis International University has set high standards for itself. The institute endeavors to provide quality education in line with the requirements of today's competitive industry and rapid developments in technology. The institute provides an environment conducive for harnessing the potential of faculty and students through systematic and effective learning, both within and outside the classrooms. The roadmap developed for the institute envisions it to acquire the status of a prestigious Institute of Technology at National level.

Among the initiatives taken to make SIT one of the most sought after institutes of technical education in the country are; recruitment of highly qualified and experienced faculty and their continual professional growth through attending conferences and publications of research papers; regular revision of curriculum in line with fast changing need of industry; employing innovative methods of teaching and providing ample opportunities for learning outside the classroom through projects, technical fests and cultural programs.

## Programme Profile

### ◆ Name of the Programme(s)

- **Master of Technology (M.Tech) with specializations in the following disciplines**

- i) Computer Aided Design & Manufacture (CAD&M)
- ii) Computer Science & Engineering (CSE)
- iii) Electronics & Telecommunication Engineering (E&TC)
- iv) Geoinformatics & Surveying Technology (G&ST)

### ◆ Objective of the Programme(s)

- **Master of Technology Programme (M.Tech)**

- i) To generate competent manpower in the emerging areas of CAD&M, CSE and E&TC
- ii) To impart skills related to analysis, design, synthesis, research and reflection
- iii) To inculcate in the students an aptitude for lifelong learning

### ◆ Duration of the Programme (s):

All M.Tech Programs are full time Programs of 2 years duration.

### ◆ Eligibility of the Programme (s)

- **M.Tech (Computer Aided Design and Manufacture)**

B.Tech/B.E in Mechanical, Production, Industrial, Automobile, Aeronautical or Metallurgical Engineering, with at least 50% marks.

- **M.Tech (Computer Science and Engineering)**

B.Tech/B.E in Computer Science & Engineering or Information Technology, with at least 50% marks.

- **M.Tech (Electronics and Tele-Communication Engineering)**

B.Tech/B.E in Electrical, Electronics (Communication Engineering), Electronics and Tele-communication, or Instrumentation, with at least 50% marks.

- **M.Tech (Geoinformatics and Surveying Technology)**

B.Tech/B.E in any branch of engineering or M.Sc. Geoinformatics or equivalent with at least 50% marks.

**Important:** It is the responsibility of the Candidates to ascertain whether they possess the requisite qualifications for admission. Having been admitted provisionally does not mean acceptance of eligibility. Final eligibility for admission will be decided by Symbiosis International University.

◆ **Intake of the Programme (s)**

PROGRAMME NAME	INTAKE
M.Tech (CAD&M)	18
M.Tech(CS&E)	24
M.Tech(E&TC)	18
M.Tech(G&ST)	18

**Reservation: - As per Symbiosis International University norms.**

## Fee Structure

<b>PROGRAMME FEES FOR M. TECH (INDIAN STUDENTS)</b>	<b>AMOUNT IN ₹</b>
Academic Fees ( <i>Per Annum</i> )	1,60,000
Institute Deposit ( <i>Refundable</i> )	20,000

### Discretionary Quota Fees:

Few Seats are reserved as Discretionary Quota Seats. Only students with high academic record and with good entrance test scores are considered for Discretionary Quota Seats. The fees for Discretionary Quota Seats will be double the Academic fees of open category (Indian Students) to be paid to the Institute.

<b>PROGRAMME FEES FOR M. TECH (INTERNATIONAL STUDENTS)</b>	<b>USD EQUIVALENT TO INR</b>
Academic Fees ( <i>Per Annum</i> )	2,40,000
Administrative Fees ( <i>Non Refundable</i> )	40,000
Institute Deposit ( <i>Refundable</i> )	20,000

<b>**HOSTEL AND MESS FEES FOR INDIAN &amp; INTERNATIONAL STUDENTS.</b> (SUBJECT TO CHANGE CAMPUS AND ACCOMMODATION TYPE WISE, E.G. SINGLE SHARING, TWIN SHARING, TRIPLE SHARING, FOUR SHARING, DORMITORY)	<b>AMOUNT IN ₹</b> (FOR INDIAN STUDENTS)	<b>USD EQUIVALENT TO INR</b> (FOR INTERNATIONAL STUDENTS)
Mess Fees ( <i>Per Annum</i> )	45,000	45,000
Hostel Deposit ( <i>Refundable</i> )	15,000	15,000
Hostel Fees ( <i>Different, Subject to Sharing, Per Annum</i> )		
**Three Sharing	70,000	70,000

\*\* Hostel / Mess Fees could increase by, upto 10% over the period of the Programme.

<b>INSTALMENTS FOR M. TECH</b> (INDIAN STUDENTS)	<b>1<sup>ST</sup> YEAR (AMOUNT IN ₹)</b>		<b>2<sup>ND</sup> YEAR (AMOUNT IN ₹)</b>	
	1 <sup>ST</sup> INSTALMENT	2 <sup>ND</sup> INSTALMENT	3 <sup>RD</sup> INSTALMENT	4 <sup>TH</sup> INSTALMENT
Academic Fees ( <i>Per Annum</i> )	1,20,000	40,000	1,20,000	40,000
Institute Deposit ( <i>Refundable</i> )	20,000			
Hostel Deposit ( <i>Refundable</i> )	15,000			
**Hostel Fees ( <i>Per Annum</i> )	70,000		70,000	
**Mess Fees ( <i>Per Annum</i> )	45,000		45,000	
Instalments	2,70,000	40,000	2,35,000	40,000
Instalment Pay by Date	At the time of Admission	30-Nov-2016	31-Jul-2017	30-Nov-2017

INSTALMENTS FOR M. TECH (INTERNATIONAL STUDENTS)	AT THE TIME OF ACCEPTANCE OF 'OFFER LETTER' (USD EQUIVALENT TO INR)	1 <sup>ST</sup> YEAR (USD EQUIVALENT TO INR)		2 <sup>ND</sup> YEAR (USD EQUIVALENT TO INR)	
		1 <sup>ST</sup> INSTALMENT	2 <sup>ND</sup> INSTALMENT	3 <sup>RD</sup> INSTALMENT	4 <sup>TH</sup> INSTALMENT
Administrative Fees ( <i>Non Refundable</i> )	40,000				
Academic Fees ( <i>Per Annum</i> )	45,000	1,05,000	90,000	1,50,000	90,000
Institute Deposit ( <i>Refundable</i> )	20,000				
Hostel Deposit ( <i>Refundable</i> )		15,000			
**Hostel Fees ( <i>Per Annum</i> )		70,000		70,000	
**Mess Fees ( <i>Per Annum</i> )		45,000		45,000	
Instalments	1,05,000	2,35,000	90,000	2,65,000	90,000
Instalment Pay by Date		At the time of Reporting to SCIE	30-Nov-2016	31-Jul-2017	30-Nov-2017

### Important Dates related to the Institute:

SR. NO.	ACTIVITY	DATES FOR COUNSELING/ADMISSION
1	Counseling /Admission	19 <sup>th</sup> June 2016
2	Commencement of the Programme	11 <sup>th</sup> July 2016

**Disclaimer:** These dates are tentative and are subject to change. Any changes will be reflected on institute website: [www.sitpune.edu.in](http://www.sitpune.edu.in)



## Orientation and Pedagogy

### a. Method of Instruction

M.Tech Programs have been designed to transform the students into competent professionals. The institute employs a very effective and interactive teaching-learning process using most recent teaching aids including multimedia. The curriculum has been developed considering the present and future needs of industry and higher education. Teachers prepare detailed presentations, lab manuals and course files to ensure the effectiveness of teaching-learning process. A salient feature of the curriculum is an Internship semester, totally devoted to carrying out projects in the industry. Students of all post graduate Programs spend an entire semester in industry, other organizations, renowned institutions and universities, both in India and abroad, as part of their curriculum. They are encouraged to undertake projects in various areas of the industry to augment their theoretical learning. The emphasis during the Internship is on exposing the students to real life problems in their chosen field of work and their solutions, using a systematic and logical approach employing latest tools, techniques and technologies.

The Institute is making a conscious effort to shift from the traditional classroom teaching learning process to a problem based, project-based and scenario based teaching learning process. Students are given projects or problem statements right in the beginning of the semester and they undertake these projects either in groups or individually, depending on the nature of the project, and are guided by the subject teacher. Large, inter-disciplinary projects are also given and encouraged. For M. Tech courses, emphasis is given on the practical know-how and application of the subject matter and special emphasis is given on problem solving and self-learning.

### b. Learning Beyond Classrooms

Students participate in technical fests, present papers in conferences and also undertake projects in Industry during internship to augment their classroom learning with learning outside the classrooms.

### c. Industry Interface

It is necessary to give students an insight into the practical aspects of theory taught in the institute. The institute, right from its inception, has ensured industrial participation in curriculum development, guest lectures by experts from Industry, student trainings and internships. In addition to these, several industrial visits are also arranged for students in order to give them an exposure on the practical solutions and industrial environment.

### d. Research and Development

SIU started Ph.D. Programme in Engineering from the academic year 2010-2011. Presently 60 research scholars are pursuing their research from Faculty of Engineering. Research equipment and facilities have been established at SIT to carry out high quality basic and applied research. Faculty members send proposals to funding agencies for sponsored R&D projects in emerging areas of research. They also have a large number of publications in refereed journals and are actively engaged in publications. M.Tech students also get an opportunity to work on some sub-areas of larger research problems as their M.Tech projects and thesis. The institute regularly augments necessary equipment and facilities in the identified research areas.

## Programme Structure

### M.Tech (Computer Aided Design and Manufacture) 2016-2018

<p><b>Semester-I</b></p> <ul style="list-style-type: none"> <li>• Computer Graphics &amp; Data Structure</li> <li>• Mechatronics</li> <li>• Advanced Numerical Methods in Engineering</li> <li>• Computer Aided Production Planning and Control</li> <li>• Computer Aided Design</li> <li>• Computer Graphics &amp; Data Structure Lab</li> <li>• Mechatronics Lab</li> <li>• Advanced Numerical Method in Engineering Lab</li> <li>• Computer Aided Design Lab</li> <li>• Cyber Security</li> </ul> <p><b>Elective-I</b></p> <ul style="list-style-type: none"> <li>• Advanced Mechanical System Design</li> </ul>	<ul style="list-style-type: none"> <li>• Engineering Optimization Techniques</li> <li>• Product Design and Development</li> </ul> <p><b>Semester-II</b></p> <ul style="list-style-type: none"> <li>• Computer Aided Manufacturing</li> <li>• Research Methodology in Engineering</li> <li>• Advanced Finite Element Method</li> <li>• Advanced Industrial Automation &amp; Robotics</li> <li>• Advanced Computational Fluid Dynamics</li> <li>• Emerging Concepts &amp; Techniques in Manufacturing Management</li> <li>• Computer Aided</li> </ul>	<ul style="list-style-type: none"> <li>Manufacturing Lab</li> <li>• Advanced Finite Element Method Lab</li> <li>• Advanced Computational Fluid Dynamics Lab</li> </ul> <ul style="list-style-type: none"> <li>• Advanced Materials</li> <li>• Artificial Intelligence and Neural Networks</li> <li>• Fracture and Failure Analysis</li> <li>• Integrated Disaster Management</li> </ul> <p><b>Semester-III</b></p> <ul style="list-style-type: none"> <li>• M.Tech Project</li> <li>• Review of Literature</li> <li>• Technical Paper Writing and Seminars</li> </ul> <p><b>Semester-IV</b></p> <ul style="list-style-type: none"> <li>• Thesis</li> </ul>
---	---	--

### M.Tech (Computer Science and Engineering) 2016-2018

<p><b>Semester-I</b></p> <ul style="list-style-type: none"> <li>• Applied Algorithms</li> <li>• Advanced Computing</li> <li>• Advanced Numerical Methods in Engineering</li> <li>• Network Computing</li> <li>• Advanced Databases</li> <li>• Applied Algorithms Lab</li> <li>• Advanced Computing Lab</li> <li>• Advanced Numerical Methods in Engineering Lab</li> <li>• Network Computing Lab</li> <li>• Advanced Databases Lab</li> <li>• Cyber Security</li> </ul> <p><b>Elective I</b></p> <ul style="list-style-type: none"> <li>• Information Systems: Tools and Techniques</li> </ul>	<ul style="list-style-type: none"> <li>• Data Mining</li> <li>• Big Data</li> </ul> <p><b>Semester-II</b></p> <ul style="list-style-type: none"> <li>• Wireless Communications and Mobile Computing</li> <li>• Research Methodology in Engineering</li> <li>• Internet of Things</li> <li>• Design Patterns</li> <li>• Intelligent Systems</li> <li>• Software Testing and Quality Assurance</li> <li>• Wireless Communication and Mobile Computing Lab</li> <li>• Internet of Things Lab</li> <li>• Intelligent Systems Lab</li> <li>• Software Testing and Quality</li> </ul>	<p>Assurance Lab</p> <ul style="list-style-type: none"> <li>• Integrated Disaster Management</li> </ul> <p><b>Elective II</b></p> <ul style="list-style-type: none"> <li>• Enterprise Resource Planning</li> <li>• Software Product Line Management</li> <li>• Machine Learning</li> </ul> <p><b>Semester-III</b></p> <ul style="list-style-type: none"> <li>• M.Tech Project</li> <li>• Technical Writing and Seminars</li> <li>• Review of Literature</li> </ul> <p><b>Semester-IV</b></p> <p>Thesis</p>
--	---	--

### M.Tech (Electronics and Telecommunication Engineering) 2016-2018

<p><b>Semester-I</b></p> <ul style="list-style-type: none"> <li>• Advanced Digital Signal Processing</li> <li>• Mechatronics</li> <li>• Advanced Digital Communications</li> <li>• Electronics for Smart Cities</li> <li>• Advanced Engineering Electromagnetics and Radiation Systems</li> <li>• Cyber Security</li> <li>• Advanced Digital Signal Processing Lab</li> <li>• Mechatronics Lab</li> <li>• Non Linear Systems Lab</li> </ul>	<p><b>Elective I</b></p> <ul style="list-style-type: none"> <li>• Lasers and Optical Electronics</li> <li>• Embedded Automotive System</li> </ul> <p><b>Semester-II</b></p> <ul style="list-style-type: none"> <li>• Research Methodology in Engineering</li> <li>• Advanced Wireless Communications Lab</li> <li>• Advanced FPGA Design</li> <li>• Advanced FPGA Design Lab</li> <li>• Radar and Remote Sensing</li> <li>• Digital Image Processing</li> <li>• Digital Image Processing Lab</li> </ul> <p><b>Elective II</b></p> <ul style="list-style-type: none"> <li>• Embedded and Real Time System</li> </ul>	<ul style="list-style-type: none"> <li>• Mobile Ad hoc Networks</li> <li>• VLSI Digital Signal Processing System</li> <li>• Integrated Disaster Management</li> </ul> <p><b>Semester-III</b></p> <ul style="list-style-type: none"> <li>• M.Tech Project</li> <li>• Review of Literature</li> <li>• Technical Writing and Seminars</li> </ul> <p><b>Semester-IV</b></p> <ul style="list-style-type: none"> <li>• Thesis</li> </ul>
---	---	--

## Faculty

NAME	QUALIFICATIONS	DESIGNATION	TOTAL TEACHING EXPERIENCE (IN YEARS)
Dr. T. P. Singh	Director	Ph. D (Industrial Engg.), M.E. (Industrial Engg), B.E. (Mechanical Engg.)	36.8
<b>Department of Applied Science</b>			
Dr. Arundhati Warke	HoD & Professor	Ph.D. (Mathematics), M. Sc. (Mathematics), B.Sc.	32.4
Dr. Meena Laad	Associate Professor	Ph. D. (Physics), M. Phil. (Physics), MBA (HR & Marketing), M. Sc. (Physics), B. Sc.	23.11
Mrs. Beleyur Sreenivasa Veena	Assistant Professor	M. Phil (Mathematics), M. Sc. (Mathematics), B. Sc. (Mathematics)	17
Dr. Neeru Bhagat	Associate Professor	Ph.D. (Physics), M.S. (Physics),	
Mrs. Shilpa Malge	Assistant Professor	B. Sc. (Physics) M. Sc. (Mathematics),	12.9
Dr. Dipika Jaspal	Associate Professor	B. Sc. (Mathematics) Ph. D. (Chemistry), M. Sc. (Chemistry),	11.11
Mrs. Nilisha Itankar	Assistant Professor	B. Sc. (Chemistry) M. Sc. (Chemistry), B. Sc. (Chemistry)	10.7 10
Dr. Brajesh Pandey	Associate Professor	Ph. D. (Physics), M. Sc. (Physics), B. Sc. (Physics)	8.5
Mrs. Arpita Deodikar	Assistant Professor	M. Phil (Mathematics), M. Sc. (Mathematics), B. Sc. (Mathematics)	8.11
Dr. Rupali Nagar	Assistant Professor	Ph. D. (Physics), M. Sc. (Physics), B. Sc. (Physics)	4.4
Dr. Preeti Yadav	Assistant Professor	Ph.D. (Mathematics), M.S. (Mathematics), B. Sc. (Mathematics)	3.9

Ms. Sneha Gajbhiye	Teaching Associate	M. Tech (Industrial Mathematics with Computer Application), B. Sc. (Mathematics)	3.5
Mr. Vinod Koli	Assistant Professor	M. Tech (Industrial Mathematics with Computer Application), B. Sc. (Mathematics)	3.11
Mr. Pankaj Paliwal	Assistant Professor	M. Tech (Industrial Mathematics with Computer Application), B. Sc. (Mathematics)	3.11
Mrs. Neha Divekar	Assistant Professor	Ph. D. (English - Literature), M.A. (English), B.A. (English)	3.11
Dr. Shekhar Bhame	Assistant Professor	Ph. D. (Chemistry), M. Sc. (Inorganic Chemistry), B. Sc. (Chemistry)	1.3
<b>Department of Civil Engineering</b>			
Dr. Kanchan Khare	HoD & Professor	Ph. D. (Civil Engg.), M.E. (Town & Country Planning), B.E. (Civil Engg.)	29.5
Mr. Rajesh Kherde	Assistant Professor	M.E. (Water Resources Management), B.E. (Civil Engg.)	17.8
Mrs. Prasanna Pentlavalli	Assistant Professor	M.E. (Structural Engg.), B. Tech (Civil Engg.)	12.4
Mr. Rushikesh Kulkarni	Assistant Professor	M.E. (Remote Sensing & Geo-Graphic Information Systems), B.E. (Civil Engg.)	8.7
Mrs. Mugdha Kshirsagar	Assistant Professor	M. Tech (Geotechnical Engg.), B.E. (Civil Engg.)	7.4
Ms. Humera Khanum	Assistant Professor	M. Tech (Transportation Engg. & Management) B.E. (Civil Engg.)	6.10

Mrs. Dhanya Narayanan	Assistant Professor	M. Tech (Geotechnical Engg.), B.E. (Civil Engg.)	4.11
Ms. Sayali Sandbhor	Assistant Professor	M. Tech (Constructions & Management), B.E. (Civil Engg.)	3
Mr. Sagar Kolekar	Assistant Professor	M. Tech (Land & Water Resource Engg.), B. Tech (Agricultural Engg.)	2.6
Mr. Vinaykumar Jatti	Assistant Professor	M. Tech (Structural Engg.), B.E. (Civil Engg.)	2.2
Mrs. Anjali Kulkarni	Assistant Professor	M. Tech (Structural Engg.), B.E. (Civil Engg.)	1.4
Mrs. Vaishnavi Dabir	Assistant Professor	M. Tech (Geotechnical Engg.), B.E. (Civil Engg.)	1.3
<b>Department of Computer Science</b>			
Mrs. Shraddha Phansalkar	Assistant Professor	M.E. (Computer Engg.), B.E. (Computer Engg.)	12.4
Dr. Himanshu Agrawal	Associate Professor	Ph. D. (Electrical & Computer Engg.) , M.Tech (Computer Technology), B.E. (Electronic)	17
Mrs. Swati Ahirrao	Assistant Professor	M.E. (Computer Engg.), B.E. (Computer Science & Engg.), Diploma (Computer Engg.)	14.7
Mrs. Smita Mahajan	Assistant Professor	M.E. (Information Technology), B.E. (Electronics Engg.), P.G.D. in PC Architecture and Maintenance	14.3
Dr. Preeti Mulay	Assistant Professor	Ph. D. (Software Engg.) , M.S. (Software Engg.), M. Tech (Software Engg.), B.E. (Computer Technology)	13.5
Mrs. Meeta Kumar	Assistant Professor	M.E. (Computer Engg.), B.E. (Computer Technology)	11.6
Mrs. Ambika Pawar	Assistant Professor	M.E. (Computer Engg.), B.E. (Computer Engg.)	11.5

Mrs. Dipti Kapoor-Sarmah	Assistant Professor	M. Tech (Information Technology), B.E. (Computer Science & Engg.)	11.1
Mrs. Prachi Kadam	Assistant Professor	M. Tech (Computer Science Engg.), B. E. (Instrumentation & Control)	11
Mrs. Manisha Tijare	Assistant Professor	M.S. (Computer Engg.), B.E. (Computer Engg.)	9.3
Mrs. Maya Shelke	Assistant Professor	M.E. (Computer Science & Engg.), B.E. (Computer Science & Engg.)	9.11
Mrs. Suman Tanwar	Assistant Professor	M. Tech (Computer Science Engg.), B.E. (Information Technology)	8.5
Mrs. Nisha Auti	Assistant Professor	M.E. (Computer Science & Engg.), B.E. (Computer Science Engg.)	7.7
Mrs. Kalyani Kadam	Assistant Professor	M.E. (Computer Engg.), B.E. (Computer Engg.), Diploma (Computer Technology)	7.5
Mr. Praveen Gubbala	Assistant Professor	M. Tech (Software Engg.), B. Tech (Computer Science & Engg.)	7
Mrs. Shilpa Gite	Assistant Professor	M. Tech (Information Technology), B.E. (Information Technology)	6.3
Mrs. Seema Patil	Assistant Professor	M.E. (Information Technology), C-DAC (Diploma in Advanced Computing), B. E. (Instrumentation & Control) Diploma (Instrumentation)	6.2
Mr. Rahul Joshi	Assistant Professor	M. Tech (Technology & Development), B.E. (Information Technology)	5.9
Mrs. Shilpa Pawar	Teaching Assistant	B.E. (Information Technology)	4.10
Mrs. Pooja Kamat	Assistant Professor	M.E. (Information Technology), B.E. (Information Technology)	3.9
Mrs. Gagandeep Kaur	Assistant Professor	M. Tech (Computer Science & Engg.), B. Tech (Computer Science & Engg.)	3.9

Mrs. Shruti Patil	Assistant Professor	M.E. (Information Technology), B.E. (Computer)	3.11
Ms. Poorva Agrawal	Assistant Professor	M.E. (Computer Science Engg.), B.E. (Computer Science Engg.)	2.11
Mr. Aniket Jagtap	Teaching Associate	M. Tech (Computer Science Engg.), B.E. (Computer Science Engg.)	0.7
<b>Department of Electronics &amp; Telecommunication</b>			
Dr. Neela Rayavarapu	Professor	Ph. D. (Electronics Engg.), M.S. (Electrical Engg.), B.Tech (Electrical Engg.)	26
Dr. Akshay Malhotra	Deputy Director & Associate Professor	Ph. D. (Electrical Engg.), M.S. (Electrical Engg.), B.E.(Electronics & Telecommunications)	5.7
Dr. Narayan Pisharoty	Professor	Ph. D. (Electrical Engg.), M.Tech (Electrical Engg.), B.Tech (Electrical Engg.)	33.4
Mr. Sanjeev Kumar	Assistant Professor	M.E. (Aerospace - Mechanical Guided Missiles), B.E. (Electronics & Telecommunications)	27
Dr. Debashish Adhikari	Assistant Professor	Ph. D.(Wireless Communication Engg.), M.E. (Aerospace - Mechanical Guided Missiles), B.E. (Electronics & Telecommunications)	25
Ms. Priti Shahane	Assistant Professor	M.E. (Electronics Engg. - Digital Systems), B.E. (Electronics Engg.)	13.7
Mrs. Dhara Chirag Shah	Assistant Professor	M. Tech (Communication Systems), B.E. (Electronics Engg.)	13.7
Mrs. Swati Kadlag	Assistant Professor	M.E. (Electronics & Telecommunications), B.E. (Electronics Engg.), Diploma (Electronics & Communication Engg.)	12.10



Mr. Gaurav Bansod	Assistant Professor	M. Tech (Embedded Systems), B.E. (Electronics Engg.)	9.10
Ms. Sushma Parihar	Assistant Professor	M. Tech (Electrical Power Systems), B.E. (Electrical Engg.), Diploma (Electrical Engg.)	7.7
Mr. Priteshkumar Shah	Assistant Professor	M. Tech (Instrumentation & Control - Process Instrumentation), B.E. (Instrumentation & Control)	7.11
Mrs. Parul Garg	Assistant Professor	M. Tech (Digital Communications), B.E. (Electronics & Communications)	6.9
Mrs. Shilpa Hudnurkar	Teaching Associate	M. Tech (Electronics & Tele. Communications), B.E. (Instrumentation Engg.)	6.7
Mrs. Priyanka Tupe-Waghmare	Assistant Professor	M.E. (Telecommunications Engg.), B.E. (Electronics & Telecommunications), PGDBM (Marketing), Master in Business Studies, Diploma (Electronics & Communications)	4.3
Mrs. Apoorva Shastri	Assistant Professor	M. Tech (Electronics Engg.), B.E. (Electronics Design & Technology), Diploma (Electronics & Tele. Communications)	4.2
Mr. Praveen Naidu	Assistant Professor	M. Tech (Laser & Electro - Optics), B. Tech (Electronics Communications)	3
Ms. Ankita Wanchoo	Assistant Professor	M.E. (Electronics Engg. - Digital Systems), B.E. (Electronics Engg.)	3
Mr. Abhaya Pal Singh	Assistant Professor	M. Tech (Electrical Engg.), B.E. (Electronics Communications)	3
Ms. Tuhina Oli	Assistant Professor	M. Tech (Laser & Electro - Optics), B. Tech (Elect. Communications Engg.)	0.9
Dr. Kaushik Das	Assistant Professor	Ph. D. (Aerospace Engg.), M.E. (Control System), B.E. (Electrical Engg.)	0.4

<b>Department of Mechanical Engineering</b>			
Mr. Nitin Solke	HoD & Assistant Professor	M.E. (Mechanical Combat Vehicles), PGDPM, PGDBM (Production & Material Management), B.E. (Mechanical Engg.)	28
Mr. Laxman S. Bhargava	Professor	M. Tech (Design & Production), B.E. (Mechanical Engg.)	39.1
Mr. Atul Magikar	Assistant Professor	M.E. (Machine Design), B.E.(Mechanical Engg.)	22.4
Mr. Prabhakar Shinde	Assistant Professor	M. Tech (Manufacturing Engg.), B. Tech (Mechanical Engg.)	16.7
Mr. Shahid Tamboli	Assistant Professor	M. Tech (Design Engg.), AMIE (Mechanical Engg.), Diploma in Mechanical Engg.	13.2
Mr. Mandar Sapre	Assistant Professor	M. Tech (CAD & CAM Engg.), B.E.(Mechanical Engg.)	13.1
Mr. Amol Dalvi	Assistant Professor	M. Tech (Design Engg.), B.E. (Mechanical Engg.)	11.11
Mr. Nitin Khedkar	Associate Professor	M.E. (Manufacturing Engg. & Automation), B.E. (Production Engg.)	10.1
Dr. Anand Kulkarni	Assistant Professor	Post Doc. Research Fellow (Optimization of Cross Border Supply Chain Mgmt.), M.S. (Industrial Systems Engg - Artificial Intelligence), B.E. (Mechanical Engg.),	8.5
Mr. Amol Ubale	Assistant Professor	M. Tech (Design Engg.), B.E. (Mechanical Engg.)	8.11
Mr. Ravi Sekhar	Assistant Professor	M. Tech (CAD & CAM), B. Tech (Mechanical Engg.)	7.7
Mr. Vijaykumar Jatti	Assistant Professor	M. Tech (Manufacturing Technology), B.E. (Mechanical Engg.)	6.10
Mr. Nandish Veerabhadrachiah	Assistant Professor	M.E. (Machine Design), B.E. (Mechanical Engg.)	5.8
Mr. Ismail A. Akbani	Assistant Professor	M. Tech (CAD & CAM), B.E. (Mechanical Engg.)	5.5

Mrs. Priya Jadhav	Assistant Professor	M.E. (Automotive Engg.), B.E. (Mechanical Engg.)	4.2
Mr. Sarfaraj Shaikh	Assistant Professor	M. Tech (CAD & CAM), B.E. (Mechanical Engg.), Diploma in Mechanical Engg.	4.11
Mr. Apurv Choubey	Assistant Professor	M. Tech (Material Engg.), B.E. (Mechanical Engg.)	3.10
Mr. Vinay Dinakara	Assistant Professor	M. Tech (Product Design & Manufacturing Engg.), B.E. (Mechanical Engg.)	2.5
Mr. Ishaan Kale	Assistant Professor	M.E. (Design Engg.), B.E. (Mechanical Engg.)	2
Mr. Maneesh Gunjal	Assistant Professor	M. Tech (Industrial Engg.), B.E. (Mechanical Engg.)	1.5
Dr. Sandip Budhe	Assistant Professor	Ph. D. (Mechanical & Industrial Dept.), M. Tech (Machine Design), B.E. (Mechanical Engg.)	1.5
Mr. Vikas Gulia	Assistant Professor	M.E. (Production Engg.), B.E. (Mechanical Engg.)	1.3
Mr. Amit Raina	Assistant Professor	M. Tech (Production & Industrial System Engg.), B.Tech (Production Engg.)	0.8
Mr. Sangamesh Bhure	Assistant Professor	M. Tech (Automotive Engg.), B.E. (Mechanical Engg.)	0.10

## Achievements

- Keeping in view the all-round development of students, various clubs like music and dance club, photography club, fine arts society, innovation and creativity cell, green cell etc. have been started. The students of SIT also actively organize and participate in various activities of technical societies, clubs and student chapters which exist in all departments of the Institute. Prominent among these are Civil Engineering Society of Symbiosis (CESS), Computer Society of India (CSI), IEEE Student Chapter, Mechanical Engineering Students Association (MESA), Society of Automotive Engineers (SAE), Entrepreneurship Promotion and Innovation Cell (EPIC) and others. Some major activities organized by them include StuCon- a Student Conference on Emerging Technologies and Innovation, Student Paper Presentation Competition (SSPPC-2014), Google club activities, zonal rounds of Indo-US Robo League (IURL), workshops on Ferrocement technology and Road safety and road accident prevention.



**Dr. Akshay Malhotra guiding students at STU CON(Student Conference on Emerging Technologies and Innovation)**

- Akshat Gandhi a student of SIT participated in the Contest Elevation 2014 by Times of India for the case study competition and cleared the zonal and state rounds. He was selected in the nationals held at Delhi at Pragati Maidan, where he stood 3rd in all India. He has received a cash prize of Rs. 25,000 and a scholarship of 50% fee waiver for any higher education in India.



**SIT student, Akshat Gandhi, winner at the Contest 'Elevation 2014' by Times of India**

- Students of the institute enthusiastically participate in Inter-Institute tournaments of SIU and have been consistently performing well in almost all sports and games. SIT Boys' team won Championship Trophy in the Inter Institute Swimming Competition consecutively for 3 years. SIT students Kaustubh Chatorikar, Samar Manjeshwar, Piyush Kumar and Ms. Japinder Virk were declared winners at different events in the Swimming Competition. SIT students have also represented Symbiosis International University at Inter-University level badminton, squash, football and cricket tournaments.



**Winners of the Championship Trophy in Inter Institute Swimming Competition**

- As part of Symbiosis Sports Scholarship, the University Sports Board awarded Sports Scholarship to SIT students Arsh Bansal (Athletics), Arnav Johar (Squash) for the academic year 2014-2015. Sports Scholarships of Rs.12000/- each has been awarded to these outstanding sportsmen students of SIU who participated at Intervarsity/National/International or state level tournaments.
- Nisarg Dhuvad a student from Computer Science (2013-17 batch) who has been writing poems from an early age has compiled and published his own book containing some of his poems titled 'Souls of a Broken Past', which is available on amazon and infibeam
- Annual Cultural festival, "REVERB-2015" was organized in Symbiosis Institute of Technology from March 7–9, 2015 which aims at bringing out remarkable and unseen talent among the students not only in the cultural activities but also in managing the event. Various cultural and technical events were organized which clearly depicted the efforts made to realize the founder's dream and resolve to produce Gentlemen Engineers at SIT.



**Student perform during Annual Cultural festival Reverb-15'**

## Contact Details

<b>Name of the Institute:</b>	Symbiosis Institute of Technology
<b>Address:</b>	Symbiosis International University, near Lupin Research Park, Gram: Lavale, Taluka: Mulshi, Pune- 412115
<b>Telephone:</b>	+91 20 39116441
<b>Fax:</b>	+91 20 39116460
<b>Email:</b>	info@sitpune.edu.in
<b>Website:</b>	<a href="http://www.sitpune.edu.in/">http://www.sitpune.edu.in/</a>



**SYMBIOSIS**  
INSTITUTE OF GEOINFORMATICS (SIG)







**Dr. (Prof.) T. P. Singh,  
Director**

## **Introduction:**

Dr. T.P. Singh has vast experience in the field of Geospatial Technology in India and abroad. He has started his career in Geospatial technology from the Indian Institute of Remote Sensing, where he has worked on the projects of national importance.

He has earned his PhD degree in the area of satellite Image Classification techniques from HNB Garhwal Central University, Srinagar and M.Phil in Geo Engineering from College of Engineering, Vishakhapatnam.

Dr. Singh has received Master Degree in remote sensing from Pierre and Marie Curie University (UPMC), Paris University VI, France and M.Sc. from University of Lucknow in Environmental Science.

He has received the European Professional Higher Post Graduate Diploma in Geoinformatics from GDTA (Institute under French Space Agency) in association with Paris University VI France, University of Lisbon, Portugal and Warsaw University of Technology Poland.

Dr. Singh has worked on LiDAR technology at the University of Freiburg , Germany on Automatic feature extraction. Before, taking academic position at Symbiosis, he has served at different government centres.

Dr Singh is the member of many professional bodies and Vice Chairman of Indian Society of Geomatics, Pune Chapter. He has Edited many books in the field of Geospatial Technology, Climate Change and Natural Resource Management and published several papers in the peer reviewed journals.

Dr. T. P. Singh has been appointed as a Director of Symbiosis Institute of Geoinformatics with effect from 23 February 2015.

## About Institute:

SIG was launched in 2004, as an autonomous institute, with a vision to create a potential trained human resource to meet future industry and society demands of this newly developing technology and welfare of the society at large. Personalities from research, academia, and industry representatives, assisted with a vision to formulate the program.

In the past twelve years, mile stones achieved included, recognition by the AICTE, UGC, warm hearted response of the industry for placements, 100% placements of all eligible students since inception and numerous accolades at the national and international meets.

It is noteworthy that Dr. S. B. Mujumdar launched an institute in this niche' field in 2004 with a futuristic vision, while the Government of India was planning to launch the Indian National GIS Organization to explore full potential of this new technological tool to fulfill the mission like Digital India, smart city. This indicates a long term vision of the Founder Director and President of Symbiosis to explore future technology in the interest of society.

At SIG, the two years Programme is well defined. It involved step-by-step introduction to curriculum, sufficient practice to give confidence to students, assignments and project for continuous evaluation of progress of the students and industry interaction to expose students to the corporate world.

Apart from achieving competency in technical field, value added and human relations based Programs alter mindset and change attitude of the individuals to achieve goals desired by the industry. These have been much appreciated by the industry.

## Programme Profile:

**Name of the Programme:** M.Sc. (Geoinformatics)

**Objective of the Programme:** To create a professional human resource in the field of Geo spatial Technology; equipped with IT and information management skills to cater to the global Geo informatics industry requirements.

**Duration of the Programme:** Two Years Full Time Programme.

### Eligibility of the Programme

Post Graduate/Graduate in Engineering, IT, Science, Computer Science, Agriculture, Geography, Commerce & Management of any statutory University with 50% marks (45% for SC/ST)

**Note:** Post-Graduates / Graduates from Open Universities or students having a degree through a correspondence course are NOT eligible.

**Note:** It is the responsibility of the Candidates to ascertain whether they possess the required qualifications for admission. Having been admitted provisionally does not mean acceptance or eligibility. Final eligibility for admission will be decided by Symbiosis International University.

**Intake:**

PROGRAMME NAME	INTAKE
M.Sc. (Geoinformatics)	60

**Reservation: As per Symbiosis International University Norms.**

## Fee Structure

PROGRAMME FEES FOR M. SC - GEOINFORMATICS (INDIAN STUDENTS)	AMOUNT IN ₹
Academic Fees ( <i>Per Annum</i> )	1,85,000
Institute Deposit ( <i>Refundable</i> )	20,000

### Discretionary Quota Fees:

Few Seats are reserved as Discretionary Quota Seats. Only students with high academic record and with good entrance test scores are considered for Discretionary Quota Seats. The fees for Discretionary Quota Seats will be double the Academic fees of open category (Indian Students) to be paid to the Institute.

PROGRAMME FEES FOR M. SC - GEOINFORMATICS (INTERNATIONAL STUDENTS)	USD EQUIVALENT TO INR
Academic Fees ( <i>Per Annum</i> )	2,80,000
Institute Deposit ( <i>Refundable</i> )	20000
Administrative Fees ( <i>Non Refundable</i> )	40,000

**HOSTEL AND MESS FEES FOR INDIAN & INTERNATIONAL STUDENTS. (SUBJECT TO CHANGE CAMPUS AND ACCOMMODATION TYPE WISE, E.G. SINGLE SHARING, TWIN SHARING, TRIPLE SHARING, FOUR SHARING, DORMITORY)	AMOUNT IN ₹ (FOR INDIAN STUDENTS)	USD EQUIVALENT TO INR (FOR INTERNATIONAL STUDENTS)
Mess Fees ( <i>Per Annum</i> )	45,000	45,000
Hostel Deposit ( <i>Refundable</i> )	15,000	15,000
Hostel Fees ( <i>Different, Subject to Sharing, Per Annum</i> )		
**Three Sharing	57,000	57,000

\*\* Hostel / Mess Fees could increase by, upto 10% over the period of the Programme.

<b>INSTALMENTS FOR M. SC - GEOINFORMATICS</b> (INDIAN STUDENTS)	<b>1<sup>ST</sup> YEAR (AMOUNT IN ₹)</b>		<b>2<sup>ND</sup> YEAR (AMOUNT IN ₹)</b>	
	1 <sup>st</sup> Instalment	2 <sup>nd</sup> Instalment	3 <sup>rd</sup> Instalment	4 <sup>th</sup> Instalment
Academic Fees ( <i>Per Annum</i> )	90,000	95,000	90,000	95,000
Institute Deposit ( <i>Refundable</i> )	20,000			
Hostel Deposit ( <i>Refundable</i> )	15,000			
**Hostel Fees ( <i>Per Annum</i> )	57,000		57,000	
**Mess Fees ( <i>Per Annum</i> )	45,000		45,000	
Instalments	2,27,000	95,000	1,92,000	95,000
Instalments pay by date	At the time of Admission	30 Nov 2016	31 Jul 2017	30 Nov 2017

<b>INSTALMENTS FOR M. SC - GEOINFORMATICS</b> (INTERNATIONAL STUDENTS)	<b>AT THE TIME OF ACCEPTANCE OF 'OFFER LETTER'</b> (USD EQUIVALENT TO INR)	<b>1<sup>ST</sup> YEAR (USD EQUIVALENT TO INR)</b>		<b>2<sup>ND</sup> YEAR (USD EQUIVALENT TO INR)</b>	
		1 <sup>st</sup> Instalment	2 <sup>nd</sup> Instalment	3 <sup>rd</sup> Instalment	4 <sup>th</sup> Instalment
Administrative Fees ( <i>Non Refundable</i> )	40,000				
Academic Fees ( <i>Per Annum</i> )	45,000	1,70,000	65,000	2,15,000	65,000
Institute Deposit ( <i>Refundable</i> )	20,000				
Hostel Deposit ( <i>Refundable</i> )		15,000			
**Hostel Fees ( <i>Per Annum</i> )		57,000		57,000	
**Mess Fees ( <i>Per Annum</i> )		45,000		45,000	
Instalments	1,05,000	2,87,000	65,000	3,17,000	65,000
Instalments pay by date		At the time of Reporting to SCIE	30 Nov 2016	31 Jul 2017	30 Nov 2017

## Important dates

Online registration opens	05 October 2015
Last date of Online Line registration	February 15, 2016
Written Ability Test and Personal Interview	February 20 – 21, 2016
First merit list	March 04, 2016
Last date for payment of first Instalment of academic fees	March 31, 2016
Admission registration process starts	June 03, 2016
Classes commence	June 06, 2016

## Orientation and Pedagogy

A week long Orientation Programme is conducted in the first week of their joining. This Programme helps them as ice breaking session. It comprises of Stress Management, Time Management and Self-Management.

The Pedagogy used in conducting of M.Sc Programme is Classroom Sessions, Lab Sessions, Field Visits, Group Project, Guest Lectures and Internship. Students are also given a chance to work on live projects. All the Classrooms are ICT enabled. The Medium of teaching is English.

## Semester-wise Courses and Specializations (s):

<p><b>Semester-I</b></p> <ul style="list-style-type: none"> <li>• Business Communication Skill</li> <li>• Organizational Behavior</li> <li>• Principals of GIS</li> <li>• Principals of Remote Sensing</li> <li>• Fundamentals of Mapping</li> <li>• Programming Language - I</li> <li>• Natural Resources</li> <li>• Applied Statistics</li> <li>• Urban Planning and Rural Development</li> <li>• Disaster Scenario Mapping</li> <li>• Computer Fundamental and Cyber Security</li> <li>• Integrated Disaster Management</li> </ul> <p><b>Semester- II</b></p> <ul style="list-style-type: none"> <li>• Advanced Remote Sensing</li> <li>• Digital Image processing</li> <li>• Digital Image Classification</li> <li>• Global Navigational Support System</li> <li>• Photogrammetry</li> </ul> <p>Choose any one from Ser No 6 and 7</p> <ul style="list-style-type: none"> <li>• Elective : Programming Language II</li> <li>• Elective : Programming Language III</li> <li>• Principles of Database Management System</li> </ul>	<ul style="list-style-type: none"> <li>• GIS Application Development</li> <li>• Essentials of Internet and Web Technologies</li> <li>• Spatial Analysis</li> </ul> <p><b>Semester-III</b></p> <ul style="list-style-type: none"> <li>• Summer Project</li> <li>• GIS Application Design</li> <li>• Remote Sensing Applications</li> <li>• Digital Photogrammetry</li> <li>• Software Testing Methodologies</li> <li>• Spatial Modeling</li> <li>• GIS Project Management</li> </ul> <p>Choose any one from 1, 2, 3 and 4</p> <ul style="list-style-type: none"> <li>• Electives: Mobile GIS</li> <li>• Electives: Health GIS</li> <li>• Electives: Geoinformatics Applications in Natural Resource Management</li> <li>• Electives: Geoinformatics Applications in Facility and Utility Management</li> <li>• Elective: Lidar and Radar Technologies</li> <li>Enterprise GIS Quality Concepts</li> </ul> <p><b>Semester IV</b></p> <ul style="list-style-type: none"> <li>• Industry Project</li> </ul>
--	---

**\*\*Subject to Change**

## Faculty

NAME	DESIGNATION	QUALIFICATION	TOTAL TEACHING EXPERIENCE (IN YEARS)
Dr. (Prof.) T. P. Singh	Director	Ph.D., M.Phil., M.Sc., M.S., B.Sc.	17 Years
Mrs. Ashwini Mohgaonkar	Deputy Director & Associate Professor	MCM	20 Years
Dr. Navendu Chaudhary	Associate Professor	Ph.D., M.Sc., M.S., B.Sc.	16 Years
Dr. Sandipan Das	Assistant Professor	Ph.D, NET, M. Sc. B. Sc.	
Mr. Bejoy Kumar Pradhan	Adjunct Faculty	B. E.	35 Years
Ms. Niyatee Deshmukh	Teaching Assistant	BCS, M.Sc. (Geoinformatics)	04 Years
Mr. Alok Mohgaonkar	Visiting Faculty	MBA	20 Years
Mr. Anant Kapre	Visiting Faculty	BE	16 Years
Ms. Vijya Laxmi Kale	Visiting Faculty	M. Sc (Geoinformatics)	06 Years
Mr. Anuban Hambarde	Visiting Faculty	BE (Architecture) PG Diploma in Urban Design	16 Years
Mr. Shreekant Phadake	Visiting Faculty	BE (Mechanical) M. M. S. (Operations, Finance)	31 Years
Ms. Yamini Mathur	Visiting Faculty	PGDMM	14 Years
Col Supanekar (Retd)	Visiting Faculty	B. E.	36 Years
Mr. Ravi G Kanitkar	Visiting Faculty	BE, MBA (IT) (KSOU), MBA (Finance) (IME)	25 Years
Ms. Vidya Kumbhar	Visiting Faculty	M.C.A. Pursuing Ph. D. (Registration dated 9th Nov 12)	6 Years

## Contact Details

<b>Address:</b>	5th Floor, Atur Centre, Gokhale Cross Road Model Colony, Pune – 411016
<b>Telephone No:</b>	020-25672841 / 43
<b>Fax No:</b>	020-25672842
<b>E-Mail:</b>	admissions@sig.ac.in, enquiry@sig.ac.in and info@sig.ac.in
<b>Web site:</b>	www.sig.ac.in