



**THE MAHARAJA SAYAJIRAO UNIVERSITY OF BARODA**

# **ADMISSION MANUAL**

## **2018-19**



# THE MAHARAJA SAYAJIRAO UNIVERSITY OF BARODA

(Accredited Grade 'A' by NAAC)



“Look around you, and mark the success of those who have distinguished themselves! You will find that it is not book-knowledge alone, but solid worth of character, which has led to their success”.

## **Maharaja Sayajirao Gaekwad – III**

A Great Visionary and Founder of the University



“Baroda College had a great reputation when it began its career in the last century. Now that it is a part of the Maharaja Sayajirao University, I hope it will outshine the past record”.

## **Shrimati Hansa Mehta**

The First Vice-Chancellor of the Maharaja Sayajirao University of Baroda

CONTENT	
SR#	DESCRIPTION
1	<a href="#"><u>Vision &amp; Mission of The Maharaja Sayajirao University of Baroda</u></a>
2	<a href="#"><u>Unique Features of the University</u></a>
3	<a href="#"><u>Background and Legacy of the University</u></a>
4	<a href="#"><u>Profile of the University</u></a>
5	<a href="#"><u>Faculties, Constituent Colleges, Institutes &amp; Research Centers</u></a>
6	<a href="#"><u>Aims and Objectives of the University</u></a>
7	<a href="#"><u>Graduate Programmes after H.Sc.</u></a>
8	<a href="#"><u>List of Programmes offered by the University</u></a>
9	<a href="#"><u>Admission Process Flow Chart</u></a>
10	<a href="#"><u>Faculty wise Programme List</u></a>
11	<a href="#"><u>Rules for Refund of Fees</u></a>

NOTE: Click on Description to go to Particular Page.

## **VISION OF THE MAHARAJA SAYAJIRAO UNIVERSITY OF BARODA**

*“The progress of a nation requires that its people should be educated. Knowledge is a necessity of man. It instills in him a desire to question and to investigate, which leads him on the path of progress*

*...*

*Education, in the broadest sense, must be spread everywhere. With this end in view, I started various reforms in my state. Progress can only be achieved by the spread of education. Co-operation is necessary to achieve any worthy end, and this readiness to co-operate will not be found in people if they are not educated.”*

**Maharaja Sayajirao Gaekwad – III**

---

## **MISSION OF THE MAHARAJA SAYAJIRAO UNIVERSITY OF BARODA**

- Promoting and enhancing high standards of teaching learning and research for an all-round development of students.
- Providing a learning environment that nurtures critical reflections, exchange of ideas and innovation among students to help them realize their optimum potential.
- Increasing access to education by all sections of the society.
- Relating knowledge to the contemporary socio-economic needs and moral concerns
- Building mutually enriching linkages with the society and its institutions.

[Go to Content](#)

## **UNIQUE FEATURES OF THE MAHARAJA SAYAJIRAO UNIVERSITY OF BARODA**

- Only residential & unitary state university in Gujarat with English as medium of instruction
- Sprawling campus with heritage buildings and landscaped gardens
- Serene majestic structure with an Indo-Saracenic style dome, the second largest in Asia
- Wi-Fi enabled Campus
- Online admission process
- Catering to local, regional and national needs with global outlook
- Highly qualified teaching faculty
- Healthy teacher-student-staff ratio
- Cosmopolitan nature of students' and teachers' community
- Wide Spectrum of courses from kindergarten to Ph.D.
- Interdisciplinary and multidisciplinary nature of courses
- Wide choice of disciplines and courses with a choice based credit system approach
- Use of ICT in the teaching-learning and evaluation processes
- Rich and diverse collection of information resources in the library system
- Placement cells in most Faculties, apart from the University placement cell
- Advanced research units and facilities catering thrust areas of National Importance
- National and International collaborations and linkages
- Generation of funds through research and consultancy
- Outreach programmes for societal needs
- Orientation towards societal and environmental awareness
- Illustrious alumni holding high positions in various professions and sectors
- Democratic nature of administrative functioning
- Optimum use of infrastructural facilities
- Collection of rare and old manuscripts

## **BACKGROUND AND LEGACY OF THE MAHARAJA SAYAJIRAO UNIVERSITY OF BARODA**

The Maharaja Sayajirao University of Baroda is recognized as one of the premier institutions of higher learning and research in the country. Since its inception in 1949, the University has demonstrated a keen interest and a commitment to the sustenance and promotion of an environment, favourable to the growth and development of academic excellence – a commitment that forms a part of the rich legacy of the institution.

Educational institutions which preceded the Maharaja Sayajirao University and which went on to forming a part of its foundational legacy, included the “Baroda College”, one of the oldest centers of learning in Western India, founded in 1881 by His Highness Maharaja Sayajirao Gaekwad III. The enlightened ruler in 1909 established the “Kala Bhavan”, which consisted of seven schools: (1) School of Art, (2) School of Architecture, (3) School of Mechanical Technology, (4) School of Chemical Technology, (5) School of Pedagogy, (6) School of Agriculture, and (7) Practical School.

In an attempt to further promote educational endeavor and evolve a University atmosphere in Baroda, the First Commission was appointed in 1909 by the Government of Baroda. The major recommendation of the Commission was to expand the activities of the Baroda College by establishing additional chairs in new branches of knowledge. Thus, Chairs of Comparative Religion and Household Science were instituted, thereby carving out untrodden paths in higher education. The question of establishing a University at Baroda engaged the attention of the Government of the State of Baroda and its educational advisors much before the establishment of regional Universities and the need for decentralization, recognition and reconditioning of higher education had taken roots in the country. As a result, the Baroda University Commission was appointed in 1926, which submitted a comprehensive report, strongly recommending an immediate establishment of a University at Baroda. Several institutions for higher education were added during the two decades that followed. First and the foremost was the Sayaji Jubilee Institute of Science, established in 1933, to commemorate the Golden Jubilee Celebrations of the coronation of Sir Sayajirao Gaekwad III. The other institutions added were the Secondary Teachers’ Training College (1935), Pratapsinh College of Commerce and Economics (1942), Oriental Institute, Sanskrit Mahavidyalay, College of Indian Music, Department of Archaeology, the Museum and the Picture Gallery.

His Highness Maharaja Pratapsinhrao Gaekwad pursued the idea of establishing a University and appointed a committee in 1947. On the recommendation of the committee, the Government of Baroda, in its order No.(R) 169-39 dated 21<sup>st</sup> February 1949, decided to establish a Residential University at Baroda. The bill for establishment of the University was passed by the Legislative Assembly and received the assent of His Highness Maharaja Pratapsinhrao Gaekwad on April 29, 1949 & the Maharaja Sayajirao University of Baroda came into existence on April 30, 1949.

## **PROFILE OF THE MAHARAJA SAYAJIRAO UNIVERSITY OF BARODA**

The Maharaja Sayajirao University of Baroda, originally founded in 1881 as the “Baroda College” is a premier unitary residential University, established on 30<sup>th</sup> April, 1949. It is a state University with English as its medium of instruction, having 13 Faculties, 3 Constituent Colleges, 2 Institutions and 8 Centers of Specialized Studies, wherein more than 37,295 students pursue higher studies, under the care and supervision of 1112 teaching (662 permanent) and 1190 permanent supporting staff members. It houses 89 departments spread over 6 campuses (2 rural and 4 urban) covering 275 acres of land including a built up area of 418500 sq. mt. There are 16 hostels (12 Boys and 4 Girls), which accommodates about 4103 students. There are 475 residential quarters too for teaching and non-teaching staff.

The University offers a wide range of course, giving opportunity for education from early childhood to Ph. D. The preschool ‘*Chetan Balwadi*’ is a part of the department of Human Development and Family Studies at the Faculty of Family and Community Sciences, and Experimental School, imparting education from Std. I to XII, is monitored by the Faculty of Education and Psychology. Applied Science subjects, like Applied Mathematics, Applied Chemistry and Applied Physics are separate departments under the Faculty of Technology and Engineering and have interactive progressive collaborations with the Faculty of Science.

It is one of the few Universities in the country offering research opportunities in the Ancient Indian Traditions of India at the Baroda Sanskrit Mahavidyalaya and Indian Classical Vocal and Instrumental Music; Bharatnatyam and Kathak Dances at the Faculty of Performing Arts; and Painting, Sculpture and Art History in the Faculty of Fine Arts; Preservation of Ancient Indian Literature and Vedic Traditions at the Oriental Institute; and an extraordinary collection of excavations, including relics of Lord Buddha at the Department of Archaeology and other rare collections are some of the salient features. The University also offers courses in emerging areas like Nanotechnology, Petroleum Geology, Medical Biotechnology, Bio Informatics, Disaster Management, Embedded Systems, Packaging, Engineering Welding Technology etc. Our University also has expertise in the latest technological innovations at the Centre for Biotechnology, Genome Research Centre, Bio-informatics network, Centre for Microbial Genomics and the latest, the Centre for Molecular Genetics.

The University offers around 98 postgraduate courses, 66 Ph.D. programmes, 39 post graduate Diploma courses and 88 undergraduate courses with an option of 347 programmes in 92 subjects. It also offers 11 certificate programmes and 3 post diploma certificate programmes. As many as 205 students are currently enrolled in Ph.D. programmes across various departments, of which 33% of the students are from outside Gujarat State.

In the recent times, the university’s academic leadership has vigorously pursued initiatives for research, teaching, training, capacity development, and consultancy in thrust areas of

significance for economic, scientific, social, and intellectual development. This is evinced in the inception of new Institutes and Centers of Learning such as the Institute of Policy Research and International Studies, Maharaja Ranjitsinh Gaekwad Institute of Design, Institute of Fashion Technology, Institute of Hotel Management and Catering Technology, Centre for Industrial Mathematics, and Centre for Excellence in Polymers.

University teachers publish a large number of research papers (over 500 per year) and many of the publications have high citation index. The 'h-index' of 26 scientists is above 10. Some of the teachers have filed patents (18 patents in last 5 years). On an average over 500 teachers participate every year in various conferences/Seminars/Symposia out of which over 300 teachers are invited to deliver talks/ chair sessions. The all-time h-index of the University is 51 and the same for the last 10 years is 40.

The University has 3 units of NCC with an enrolment of 420 male students and 223 female students. In NSS there are 577 male and 443 female students.

Smt. Hansa Mehta Library is the Central Library. In addition to 14 constituent libraries and over 25 departmental libraries with over 8 lakh books/periodicals and above 1300 dissertations/thesis, 25 computers and 75 nodes are exclusively marked for surfing. It has a single largest reading room within its 80,025 sq. ft. built up area, which can accommodate about 1100 readers at a time and the library is open to readers 14 hours a day. In the year 2012-13 the University Library was ranked 17<sup>th</sup> amongst 200 + universities in the country in using E-Resource with 2, 42,459 downloads from 5,000 online journal titles accessed from the University Library and MSU campus. The University Library is recognized as Document Delivery Centre and has been ranked 26<sup>th</sup> in terms of quality and quantity of collection with 21 other Universities of the country. Smt. Hansa Mehta Library is also under the project "SHODHGANGA" by INFLIBNET and ranked 24<sup>th</sup> in the year 2012.

The University is recognized by Government of India under the Indian Universities Act, 1958 and is accredited by National Academic Accreditation Council with 'A' grade.

[Go to Content](#)



## **FACULTIES**

- Faculty of Arts
- Faculty of Science
- Faculty of Education and Psychology
- Faculty of Commerce
- Faculty of Medicine
- Faculty of Technology and Engineering
- Faculty of Law
- Faculty of Fine Arts
- Faculty of Family and Community Sciences
- Faculty of Social Work
- Faculty of Performing Arts
- Faculty of Pharmacy
- Faculty of Management Studies
- Faculty of Journalism and Communication

## **CONSTITUENT COLLEGES**

- Baroda Sanskrit Mahavidyalaya
- M. K. Amin Arts and Science College and College of Commerce, Padra
- Polytechnic

## **INSTITUTES**

1. Oriental Institute
2. Water Resource Management Institute
3. Institute of Fashion Technology
4. Institute of Hotel Management and Catering Technology
5. The Maharaja Ranjtsinh Institute of Design
6. Vikram Sarabhai Institute of Cell & Molecular Biology

7. Institute of Leadership & Governance
8. Institute of Interdisciplinary Research

## **RESEARCH CENTERS**

- Women's Studies Research Center
- Genome Research Center
- Cluster Innovation Center
- Population Research Center
- Centre for Advanced Studies in Education
- Center for Canadian Studies
- Siemens Centre for Industrial Automation
- TIFAC CORE in NDDS
- Center for Post Graduate Studies and research in Pharmacy
- Centre of Excellence in Polymers
- Anchor Institute
- Centre for Industrial Mathematics
- Centre for Urban studies

The Senate is the supreme governing body and authority of the University.

The Syndicate, the executive authority of the University is responsible for governing the academic functioning of the University by co-coordinating the studies and teaching on the recommendations of academic authorities like Council of Post-Graduate Studies and Research, Faculty board and Boards of Studies.

## **AIMS AND OBJECTIVES OF THE ACADEMIC PROGRAMMES**

The aims and objectives of the Maharaja Sayajirao University are outlined as below:

- (i) To nourish, nurture and promote holistic higher education with focus on professional education, with a view to achieve coherence between intellectual pursuits and societal needs.
- (ii) To provide knowledge in emerging areas of higher education and to make provisions for research and advancement of skills.
- (iii) To promote self-financing programmes and institutions in the emerging areas of professional education and maintain quality through delegation of responsibility and ensuring accountability.
- (iv) To establish collaboration with industry, research and development centre's, institutions of higher learning in India and abroad, for teaching, research and allied activities.
- (v) To facilitate and undertake extramural studies and extension services.
- (vi) To establish the potential of Information technology for effective education and governance.
- (vii) To inculcate moral and social sensibilities amongst the students.

## **CONTINUOUS ASSESSMENT AND QUALITY STANDARDS**

The University in its pursuit of excellence has maintained very high standards in all its institutions, in terms of teaching, research, faculty, infrastructure and other related determinants of quality. The institutions conduct all programmes, strictly adhering to the norms and standards set by the University. The students are inculcated the habit of regular and systematic study through a system of continuous evaluation based on internal assessments and end-term examinations.

## **ACADEMIC CALENDAR (TENTATIVE)**

First Term	June 11, 2018 to December 1, 2018
Second Term	December 10, 2018 to May 5, 2019

[Go to Content](#)

**GRADUATE PROGRAMMES AFTER H. Sc. OR EQUIVALENT IN  
THE MAHARAJA SAYAJIRAO UNIVERSITY OF BARODA**

<b>SCIENCE STREAM</b>	<b>GENERAL STREAM</b>
B.A.	B.A.
B.B.A.	B.B.A.
B.Com (Hons. & Reg.)	B.Com (Hons. & Reg.)
B.Sc. (F.C.Sc. Hons.)	B.Sc. (F.C.Sc. Hons.)
B.Sc. (F.C.Sc.)	B.Sc. (F.C.Sc.)
B.Sc. (F.T.)	B.Sc. (F.T.)
B.A.LL.B.	B.A.LL.B.
B.J.M.C.	B.J.M.C.
B.P.A.	B.P.A.
B.Pharm	B.C.A.
B.C.A.	B. Des.
B.Sc. (Environment Science)	B.V.A.
B.Sc. (Hons.)	B.S.W.
5 year Int. M.Sc. CMB	
B.E.	
B. Des.	
B.V.A.	
B.S.W.	
M.B.B.S.	

[Go to Content](#)

## List of Academic Programmes Offered by The Maharaja Sayajirao University of Baroda

Sr. No.	Subject /Discipline	Doctorate <sup>#</sup>	P.G.	G.P.	P.G. Diploma	Diploma	Post Diploma	Certificate	
<b>FACULTY OF ARTS</b>					<a href="#">Click Here to go to course details</a>				
1	Archaeology and Ancient History	Ph.D.	M.A.	B.A	--	--	--	--	
2	Economics	Ph.D.	M.A.	B.A	PG Diploma (PGDACF)	--	--	--	
3	English	Ph.D., M.Phil.	M.A.	B.A	--	--	--	--	
4	German	Ph.D.	M.A.	B.A	--	Dip.	Post-Dip.	--	
5	Gujarati	Ph.D.	M.A.	B.A	--	--	--	--	
6	Hindi	Ph.D.	M.A.	B.A	--	--	--	--	
7	History	Ph.D.	M.A.	B.A	--	--	--	--	
8	Library and Information Science	Ph.D.	MLIS	BLIS	--	--	--	--	
9	Linguistics	Ph.D.	M.A.	B.A.	--	--	--	--	
10	Marathi	Ph.D.	M.A.	B.A	--	--	--	--	
11	Persian	Ph.D.	M.A	B.A.	--	Diploma	--	Certificate	
12	Philosophy	Ph.D.	M.A.	B.A	--	--	--	--	
13	Political Science	Ph.D.	M.A.	B.A	--	--	--	--	
14	Russian	Ph.D.	M.A.	B.A	--	Diploma	Post-Dip.	Certificate	
15	French	--	M.A.	B.A.	--	Diploma	Post-Dip.	Pre Certificate	
16	Sanskrit Pali and Prakrit	Ph.D.	M.A.	B.A	--	--	--	--	
17	Sociology	Ph.D.	M.A.	B.A	--	--	--	--	
<b>FACULTY OF COMMERCE</b>					<a href="#">Click Here to go to course details</a>				
Sr. No.	Subject /Discipline	Doctorate <sup>#</sup>	P.G.	G.P.	P.G. Diploma	Diploma	Post Diploma	Certificate	
1	Accounting & Fin. Management	Ph.D.	M.Com	B.Com	MM, FM, A&F, Accounting	--	--	--	
2	Banking & Insurance	Ph.D.	M.Com	B.Com	B&I, SHRM	--	--	--	
3	Business Economics	Ph.D.	M.Com	B.Com	Business Mana, App Eco	--	--	--	
4	Commerce including Business Administration	Ph.D.	M.Com	B.Com	BA, S M	--	--	--	
5	Cooperation	Ph.D.	M.Com	B.Com	Co M	Co M	--	--	
6		--	--	B.Com (Hon)	--	--	--	--	
		--	--	B.B.A.	--	--	--	--	
<b>FACULTY OF EDUCATION AND PSYCHOLOGY</b>					<a href="#">Click Here to go to course details</a>				
Sr. No.	Subject /Discipline	Doctorate <sup>#</sup>	P.G.	G.P.	P.G. Diploma	Diploma	Post Diploma	Certificate	
1	Education	Ph.D.	M.Ed	B.Ed	G&C	--	--	--	
2	Educational Administration	Ph.D.	M.Ed.M		P.D.E.M.	--	--	--	
3	Psychology	Ph.D.	M.A., M.C.P.	B.A.	HRD, CCP,CAH	--	--	--	
<b>FACULTY OF FAMILY AND COMMUNITY SCIENCES</b>					<a href="#">Click Here to go to course details</a>				
Sr. No.	Subject /Discipline	Doctorate <sup>#</sup>	P.G.	G.P.	P.G. Diploma	Diploma	Post Diploma	Certificate	
1	Clothing and Textile	Ph. D	M.Sc.	B.Sc.					
2	Food and Nutrition	Ph. D	M.Sc.	B.Sc.(Hon) F &N	Food Ser M	--	--	--	
3	Extension and Communication	Ph. D	M.Sc.	B.Sc.	D.M.	--	--	--	
4	Human Development and Family Studies	Ph. D	M.Sc.	B.Sc.	E.C.C.E.	--	--	--	
5	Family &	Ph. D	M.Sc.	B.Sc.	--	--	--	--	

	Community Resource Management			B.Sc (Hon) (Interior Design)					
6	Institute of Fashion Technology	--	--	B.Sc. (TAD) B.Sc.(GT) B.Sc.(FC)	Fashion Retailing & Merchandise	--	--	--	
7	Institute of Hotel Management &	--	--		AN, HI	--	--	WM, FP, DHL, SN	

## **FACULTY OF FINE ARTS**

[Click Here to go to course details](#)

Sr. No.	Subject /Discipline	Doctorate <sup>#</sup>	P.G.	G.P.	P.G. Diploma	Diploma	Post Diploma	Certificate	
1	Applied Arts	Ph.D.	MVA	BVA	--	DVA	PDVA	--	
2	Art History and Aesthetics	Ph. D	MVA	BVA	--	--	--	--	
3	Graphic Arts	Ph. D	MVA	BVA,	--	--	PDVA		
4	Museology	Ph.D.	M.A (Fine)		PG Dip	--		Certificate	
5	Painting	Ph. D	MVA	BVA	--	DVA	PDVA	--	
6	Sculpture	Ph. D	MVA	BVA	--	DVA	PDVA	--	
7	MIRD		M.Des.	B.Des.	--	--	--	--	

## **FACULTY OF JOURNALISM AND COMMUNICATION**

[Click Here to go to course details](#)

Sr. No.	Subject /Discipline	Doctorate <sup>#</sup>	P.G.	G.P.	P.G. Diploma	Diploma	Post Diploma	Certificate	
1	Journalism and Communication	Ph.D.	MJMC	BJMC	--	--	--	--	

## **FACULTY OF LAW**

[Click Here to go to course details](#)

Sr. No.	Subject /Discipline	Doctorate <sup>#</sup>	P.G.	G.P.	P.G. Diploma	Diploma	Post Diploma	Certificate	
1	Law	Ph.D.	LLM	LLB, B.A. LL.B.	PGDTL PGDLP	--	--	--	

## **FACULTY OF MANAGEMENT AND STUDIES**

[Click Here to go to course details](#)

Sr. No.	Subject /Discipline	Doctorate	P.G.	G.P.	P.G. Diploma	Diploma	Post Diploma	Certificate	
1	Finance, Marketing, HRM	Ph.D.	MBA MBA (Evening) MBA (Executive)	--	--	--	--	--	

## **FACULTY OF PERFORMING ARTS**

[Click Here to go to course details](#)

Sr. No.	Subject /Discipline	Doctorate <sup>#</sup>	P.G.	G.P.	P.G. Diploma	Diploma	Post Diploma	Certificate	
1	Indian Classical Dance	Ph.D.	M.P.A.	B.P.A.	Nattuvangam	DPA	--	--	
2	Dramatics	Ph.D.	M.P.A.	B.P.A.	--	DPA	--	--	
3	Indian Classical Music (Vocal)	Ph.D.	M.P.A.	B.P.A.	--	DPA	--	--	
4	Music (Instrumental )	Ph.D.	M.P.A.	B.P.A.	--	DPA	--	--	
5	Tabla	Ph.D.	M.P.A.	B.P.A.	--	DPA	--	--	

## **FACULTY OF PHARMACY**

[Click Here to go to course details](#)

Sr. No.	Subject /Discipline	Doctorate <sup>#</sup>	P.G.	G.P.	P.G. Diploma	Diploma	Post Diploma	Certificate	
1	Pharmacy	Ph.D.	M.Pharm	B.Pharm	--	--	--	--	

## **FACULTY OF SCIENCE**

[Click Here to go to course details](#)

Sr. No.	Subject /Discipline	Doctorate <sup>#</sup>	P.G.	G.P.	P.G. Diploma	Diploma	Post Diploma	Certificate	
1	Biochemistry	Ph. D	M. Sc.		--	--	--	--	
2	Botany	Ph. D	M. Sc.	B. Sc.	--	--	--	--	
3	Chemistry	Ph. D	M. Sc.	B. Sc.	--	--	--	--	
4	Geography	Ph. D	M. Sc.	B. Sc.	--	--	--	--	
5	Geology	Ph. D	M. Sc.	B. Sc.	--	--	--	--	
6	Mathematics	Ph. D M.Phil	M. Sc.	B. Sc.	--	--	--	--	

7	Microbiology	Ph. D	M. Sc.		--	--	--	--	
8	Medical Biotechnology		M.Sc.		--	--	--	--	
9	Physics	Ph. D	M. Sc.	B. Sc.	--	--	--	--	
10	Statistics	Ph. D	M. Sc.	B. Sc.	--	--	--	--	
11	Zoology	Ph. D	M. Sc.	B. Sc.	--	--	--	--	
12	Environmental Science	Ph. D	M.Sc.	B.Sc.	--	--	--	--	
13	Computer Application	--	M.Sc. ST M.Sc. IT	BCA					
14	Applied Geology	--	M.Sc	--	--	--	--	--	
15	Petroleum Geology	--	M.Sc	--	--	--	--	--	
16	Software Technologies	--	M.Sc	--	--	--	--	--	
17	Disaster Management	--	--	--	PG Dip				
18	Applied Biochemistry	--	--	--	PG Dip				
19	Biostatistics	--	M.Sc.	--	--	--	--	--	
20	Cell & Mol. Biology	--	5 yr integrated M.Sc.	--	--	--	--	--	
21	Biotechnology	Ph.D.	M.Sc.						

**FACULTY OF SOCIAL WORK**

[Click Here to go to course details](#)

[illegible]

**FACULTY OF TECHNOLOGY AND ENGINEERING**

**[Click Here to go to course details](#)**

[illegible]

**BARODA SANSKRIT MAHAVIDYALAYA**

Sr. No.	Subject /Discipline	Doctorate <sup>#</sup>	P.G.	G.P.	P.G. Diploma	Diploma	Post Diploma	Certificate	
1	Dharmashastra,	Ph.D.	Acharya (M.A.)	Shastri (B.A.)	--	--	--	Temple manag	
2	Jyotishshastra,	Ph.D.	Acharya (M.A.)	Shastri (B.A.)	--	Visharad	--	--	
3	Shahityashastra	Ph.D.	Acharya (M.A.)	Shastri (B.A.)	--	--	--	--	
4	Shukla	Ph.D.	Acharva	Shastri	--	Visharad	--	--	

	YajurvedYagniki		(M.A.)	(B.A.)					
5	Vastushastra	Ph.D.	Acharya (M.A.)	Shastri (B.A.)	--	Visharad	--	--	
6	Vedantashastra,	Ph.D.	Acharya (M.A.)	Shastri (B.A.)	--	--	--	--	
7	Vyakaranshastra	Ph.D.	Acharya (M.A.)	Shastri (B.A.)	--	Visharad	--	--	

### **M K AMIN ARTS, SCIENCE & COMMERCE COLLEGE**

Sr. No.	Subject /Discipline	Doctorate <sup>#</sup>	P.G.	G.P.	P.G. Diploma	Diploma	Post Diploma	Certificate	
1	Commerce			B.Com.					
2	Science			B.Sc. (Chemistry)					

### **POLYTECHNIC COLLEGE**

[Click Here to go to course details](#)

Sr. No.	Subject /Discipline	Doctorate <sup>#</sup>	P.G.	G.P.	P.G. Diploma	Diploma	Post Diploma	Certificate	
95	Civil Engineering	--	--	--	--	DCE EDCE	--	--	
96	Mechanical Engineering	--	--	--	--	DME EDME	--	--	
97	Electrical Engineering	--	--	--	--	DEE EDEE	--	--	
98	Petrochemical Technology	--	--	--	--	DPT	--	--	
99	Information Technology	--	--	--	--	DIT	--	--	
100	Computer Engineering	--	--	--	--	DCE	--	--	
101	Electronics & Communication	--	--	--	--	DEC	--	--	
102	Architectural Assistantship	--	--	--	--	DAA	--	--	

**Doctorate<sup>#</sup>** : Information on the detailed process of admission, the number of vacancies and eligibility criteria can be obtained from the respective Heads of departments. However, the common eligibility criteria are that the candidate must have passed a Postgraduate programme in respective subject or in an interdisciplinary subject with minimum 55% marks or 6 CGPI. The candidate also needs to pass the PhD Entrance Test (PET) exam conducted periodically by the M.S. University of Baroda. The candidates who have passed NET/SLET or GATE are exempted from the PET exam. The qualified candidates have to earn 15 credits through University level (9credits) and Department level (6 credits) course work, which is a requirement to qualify for a PhD degree in the respective discipline. The candidates having M.Phil. Degrees, in respective subject, are exempted from qualifying PET exam and are required to do 15 credits of course work.



**DETAILED ADMISSION PROGRAMME IS AVAILABLE AT THE RESPECTIVE FACULTY LINK ON THE MSU WEB SITE.**

**NOTE:**

- **Thalassemia screening programme is compulsory for each admitted student of the Maharaja Sayajirao University.**
- **A discounted fees of Rs 150/- will be charged from the student towards the cost of sample testing at university Health Center/University Pavilion by “Red Cross Society”, India.**
- **Student has to produce Thalassemia screening certificate for obtaining the final eligibility.**
- **Personal Aadhaar card number, Email-ID and Mobile number is must for registering the application for Admission in any of the programmes of The Maharaja Sayajirao University of Baroda.**

[Go to Content](#)

## ADMISSION FLOW CHART - ACADEMIC YEAR 2017-18

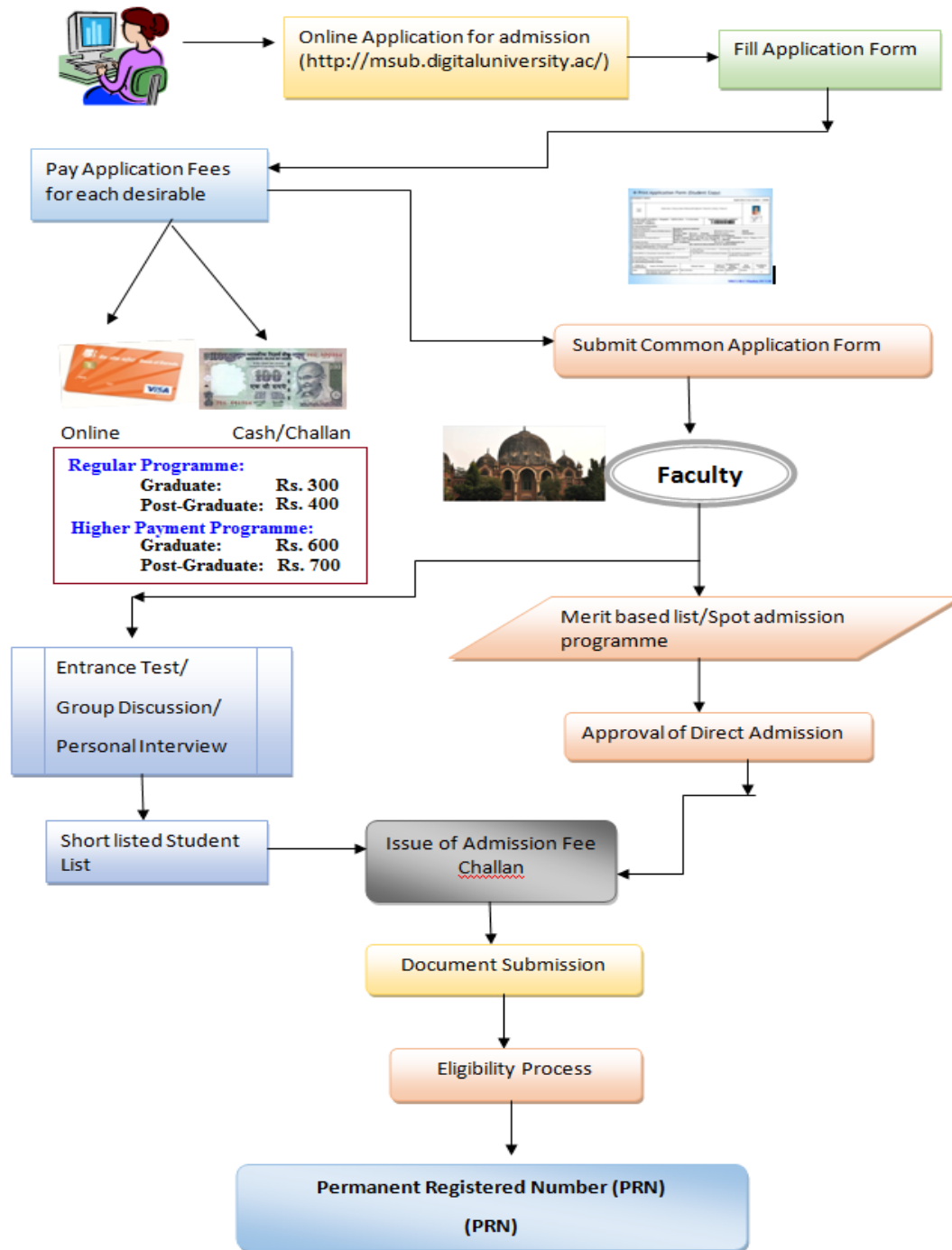

**Applications for admissions in all the courses will be accepted online only.**  
**(except for those Faculties/Constituent Colleges whose admissions are governed centrally by the government).**

Application will be accepted separately for each course.

Online Applications for Admission process 2018-19 have been started.

- The Fees for Online Application for Admission for the year 2018-19 is as follows  
Regular Programmes [Merit based]  
UG Courses – Rs. 300/-      PG Courses – Rs.400/-  
Admission with Entrance test and All Higher Payment Programmes  
UG Courses – Rs. 600/-      PG Courses – Rs. 700/-  
The academic Programme with combination of fee category [MSURP as well as MSUHP], the fees would be charged as per regular programme.

Online application for admission fees is non refundable.

The portal to apply online and the guidelines for filling the online application for admission is available on <http://msub.digitaluniversity.ac>

Read the prospectus and eligibility criteria of the course carefully before applying.

Applying for courses online does not mean that admission has been secured in the program/course/Faculty.

[Go to Content](#)

# **FACULTY WISE PROGRAMMES**



# THE MAHARAJA SAYAJIRAO UNIVERSITY OF BARODA

## ACADEMIC PROGRAMME DETAILS

Faculty		Faculty of Arts							
Program Level		Graduate		Mode of Payment		Regular Payment			
Abbreviated Name		BA		Commencement Year		1949			
Full Name		Bachelor of Arts (Hons.) (As per Statute-199)							
Specialization/Branch		Bachelor of Arts (Hons.)(with Credits) - Regular-FoA [BA] CBCS 2014							
Duration		3 Years		Allowed Lateral Admission		No			
Approved Intake		2395 Seats		Level for Lateral Admission		--			
Is Admission Governed by Central Admission Committee like ACPC, ACPDC or any other?							No		
Geographical Break-up		Not Applicable							
Category wise Break-up									
Intake Percentage (%) for SC Students				7	Intake Percentage (%) for ST Students		15		
Intake Percentage (%) for SEBC Students				27					
Is P.H. (Divyang) Category Applicable?				Yes	Allowed (%)	100	Is Document Required?	Yes	
Educational Break-up		Not Applicable							
Intake Percentage (%) for MSU Students				--	Intake Percentage (%) for Other Uni. Students			--	
Allowed Studentship									
Regular Student		Yes	External Student		Yes	Distance Education Student		Yes	
Private Student		Yes	Foreign Student		Yes				
Mode of Admission									
Merit Based		Yes	Entrance Test		No	Group Discussion		No	
Performace		No	Aptitude Test		No	Presentation		No	
Creative Writing		No							
Qualifying Exam		10+2 or Equivalent							
Whether Minimum Percentage(%) required at the Qaulifying Exam for Admission or Not?							Yes		
For General Students		35	For SC Students		35	For ST Students		35	
For SEBC Students		35							
Eligibility Criteria									
FRESH / GAP / READMISSION CASE: 1. Private candidates from Gujarat board should furnish Enrolment Certificate (issued by GSEB, Gandhinagar) And/Or									
2. Private candidates from other than GUjarat Board should furnish Transfer Certificate / Migration Certificate and are required to fulfil the equivalence reuirement as per University rules And/Or									
3. Should not have taken admission into any Degree Course / Programme of Studies elsewhere And/Or									
4.Should furnish Transfer Certificate / Migration Certificate form the Previous University / Faculty / College And/Or									
ITI or DIPLOMA STUDENTS : Candidates, who have passed ITI or DIPLOMA in March / July 2018, 2017, 2016 or 2015 with English as one of their subject in HSC/SSC And/Or									
FOREIGN STUDENTS: 1. Required to pay 5000/- in addition to regular, prescribed feestowards Foreign Students Welfare Fund And/Or									
2. Required to submit copies of passport, visa, HIV, Thalassemia Test Report, Police Verification									
Is University Staff Category Applicable?				No	(Seats will be Supernumerary)				
Allowed Percentage(%)				0	Is Document required?		No		
Is Sports Category Applicable?									Yes
Percentage(%) to be added while preparing Merit List		For State Level Participation		5	Is Document required?		Yes		
		For State Medal / National Level Participation		5	Is Document required?		Yes		
		For National Medal / International Level Participation		0	Is Document required?		Yes		



## THE MAHARAJA SAYAJIRAO UNIVERSITY OF BARODA

### ACADEMIC PROGRAMME DETAILS

Is NCC Category Applicable?		Yes	
Percentage(%) to be added while preparing Merit List		5	Is Document required? Yes
Is Cultural Activity Category Applicable?		No	
Percentage(%) to be added while preparing Merit List		0	Is Document required? No
Other Applicable Categories			
Defence/Ex-Servicemen	No	Allowed Percentage(%) 0	Is Document required? No
Kashmiri Migrants	No	Allowed Percentage(%) 0	Is Document required? No
Tuition Fee Waiver (TFW)	No	Allowed Percentage(%) 0	Is Document required? No



# THE MAHARAJA SAYAJIRAO UNIVERSITY OF BARODA

## ACADEMIC PROGRAMME DETAILS

Faculty		Faculty of Arts									
Program Level		Post Graduate		Mode of Payment		Regular Payment					
Abbreviated Name		MA		Commencement Year		1949					
Full Name		Master of Arts- Archaeology and Ancient History (As per Statute-199)									
Specialization/Branch		Archaeology and Ancient History - Regular - FoA [MA] CBCS 2012									
Duration		2 Years		Allowed Lateral Admission		No					
Approved Intake		15 Seats		Level for Lateral Admission		--					
Is Admission Governed by Central Admission Committee like ACPC, ACPDC or any other?							No				
Geographical Break-up											
Intake Percentage (%) for Local Students				70	Intake Percentage (%) for all Other Students			30			
Category wise Break-up											
Intake Percentage (%) for SC Students				7	Intake Percentage (%) for ST Students			15			
Intake Percentage (%) for SEBC Students				27							
Is P.H. (Divyang) Category Applicable?				No	Allowed (%)		0	Is Document Required?	No		
Educational Break-up								Applicable			
Intake Percentage (%) for MSU Students				70	Intake Percentage (%) for Other Uni. Students			30			
Allowed Studentship											
Regular Student		Yes	External Student		No	Distance Education Student		No			
Private Student		No	Foreign Student		Yes						
Mode of Admission											
Merit Based		Yes	Entrance Test		Yes	Group Discussion		No	Personal Interview	Yes	
Performace		No	Aptitude Test		No	Presentation		No	Creative Writing	No	
Qualifying Exam								10+2+Graduate Any Discipline or Equivalent			
Whether Minimum Percentage(%) required at the Qaulifying Exam for Admission or Not?								No			
For General Students			--	For SC Students		--	For ST Students		--	For SEBC Students	--
Eligibility Criteria											
Any graduate with a minimum of 45% marks an equivalent Grade is eligible to apply. And The candidates will have to clear an entrance test and personal interview conducted by the Department.											
Is University Staff Category Applicable?								No	(Seats will be Supernumerary)		
Allowed Percentage(%)						0	Is Document required?		No		
Is Sports Category Applicable?								Yes			
Percentage(%) to be added while preparing Merit List			For State Level Participation				5	Is Document required?		Yes	
			For State Medal / National Level Participation				5	Is Document required?		Yes	
			For National Medal / International Level Participation				0	Is Document required?		Yes	
Is NCC Category Applicable?								Yes			
Percentage(%) to be added while preparing Merit List						5	Is Document required?		Yes		
Is Cultural Activity Category Applicable?								No			
Percentage(%) to be added while preparing Merit List						0	Is Document required?		No		
Other Applicable Categories											
Defence/Ex-Servicemen		No	Allowed Percentage(%)				0	Is Document required?		No	
Kashmiri Migrants		No	Allowed Percentage(%)				0	Is Document required?		No	
Tuition Fee Waiver (TFW)		No	Allowed Percentage(%)				0	Is Document required?		No	



# THE MAHARAJA SAYAJIRAO UNIVERSITY OF BARODA

## ACADEMIC PROGRAMME DETAILS

<b>Faculty</b>	<b>Faculty of Arts</b>		
<b>Program Level</b>	Post Graduate	<b>Mode of Payment</b>	Regular Payment
<b>Abbreviated Name</b>	MA	<b>Commencement Year</b>	1949
<b>Full Name</b>	Master of Arts- Economics (As per Statute-199)		
<b>Specialization/Branch</b>	Economics - Regular - FoA [MA] CBCS 2012		
<b>Duration</b>	2 Years	<b>Allowed Lateral Admission</b>	No
<b>Approved Intake</b>	100 Seats	<b>Level for Lateral Admission</b>	--
<b>Is Admission Governed by Central Admission Committee like ACPC, ACPDC or any other?</b> No			
<b>Geographical Break-up</b>			
<b>Intake Percentage (%) for Local Students</b>	70	<b>Intake Percentage (%) for all Other Students</b>	30
<b>Category wise Break-up</b>			
<b>Intake Percentage (%) for SC Students</b>	7	<b>Intake Percentage (%) for ST Students</b>	15
<b>Intake Percentage (%) for SEBC Students</b>	27		
<b>Is P.H. (Divyang) Category Applicable?</b>	No	<b>Allowed (%)</b>	0
		<b>Is Document Required?</b>	No
<b>Educational Break-up</b> Applicable			
<b>Intake Percentage (%) for MSU Students</b>	70	<b>Intake Percentage (%) for Other Uni. Students</b>	30
<b>Allowed Studentship</b>			
<b>Regular Student</b>	Yes	<b>External Student</b>	No
<b>Private Student</b>	No	<b>Foreign Student</b>	No
<b>Mode of Admission</b>			
<b>Merit Based</b>	Yes	<b>Entrance Test</b>	No
<b>Performace</b>	No	<b>Aptitude Test</b>	No
		<b>Presentation</b>	No
		<b>Creative Writing</b>	No
<b>Qualifying Exam</b> 10+2+Graduate Specialized Discipline or Equivalent			
<b>Whether Minimum Percentage(%) required at the Qaulifying Exam for Admission or Not?</b> Yes			
<b>For General Students</b>	51	<b>For SC Students</b>	7
		<b>For ST Students</b>	15
		<b>For SEBC Students</b>	27
<b>Eligibility Criteria</b>			
a. Minimum requirement of marks for Applicants from the Maharaja Sayajirao University of Baroda: -BA Economics – Major 45%; And BSc Economics Subsidiary (06 papers in Economics) 50%; And BCom Old Pattern – (06 Papers in Economics: 02 at FY, 02 at SY and 02 at TY) 50%; And BCom New Pattern – (04 Papers in Economics: 02 at FY, 01 at SY and 01 at TY) 50%. And b. Minimum requirement of marks for Applicants from Universities other than the Maharaja Sayajirao University of Baroda: And Minimum of 04 Papers at Second and Third Years together of the graduation or equiv. programme, with a min. of 50% marks.			
<b>Is University Staff Category Applicable?</b> No (Seats will be Supernumerary)			
<b>Allowed Percentage(%)</b>		0	<b>Is Document required?</b> No
<b>Is Sports Category Applicable?</b> Yes			
<b>Percentage(%) to be added while preparing Merit List</b>	<b>For State Level Participation</b>	5	<b>Is Document required?</b> Yes
	<b>For State Medal / National Level Participation</b>	5	<b>Is Document required?</b> Yes
	<b>For National Medal / International Level Participation</b>	0	<b>Is Document required?</b> Yes





## THE MAHARAJA SAYAJIRAO UNIVERSITY OF BARODA

### ACADEMIC PROGRAMME DETAILS

Is NCC Category Applicable?		Yes	
Percentage(%) to be added while preparing Merit List		5	Is Document required? Yes
Is Cultural Activity Category Applicable?		No	
Percentage(%) to be added while preparing Merit List		0	Is Document required? No
Other Applicable Categories			
Defence/Ex-Servicemen	No	Allowed Percentage(%) 0	Is Document required? No
Kashmiri Migrants	No	Allowed Percentage(%) 0	Is Document required? No
Tuition Fee Waiver (TFW)	No	Allowed Percentage(%) 0	Is Document required? No



# THE MAHARAJA SAYAJIRAO UNIVERSITY OF BARODA

## ACADEMIC PROGRAMME DETAILS

Faculty		Faculty of Arts						
Program Level		Post Graduate		Mode of Payment		Regular Payment		
Abrrreviated Name		MA		Commencement Year		1949		
Full Name		Master of Arts- English (As per Statute-199)						
Specialization/Branch		English - Regular - FoA [MA] CBCS 2012						
Duration		2 Years		Allowed Lateral Admission		No		
Approved Intake		40 Seats		Level for Lateral Admission		--		
Is Admission Governed by Central Admission Committee like ACPC, ACPDC or any other?							No	
Geographical Break-up								
Intake Percentage (%) for Local Students				70	Intake Percentage (%) for all Other Students			30
Category wise Break-up								
Intake Percentage (%) for SC Students				7	Intake Percentage (%) for ST Students			15
Intake Percentage (%) for SEBC Students				27				
Is P.H. (Divyang) Category Applicable?				No	Allowed (%)	0	Is Document Required?	No
Educational Break-up		Applicable						
Intake Percentage (%) for MSU Students				70	Intake Percentage (%) for Other Uni. Students			30
Allowed Studentship								
Regular Student		Yes	External Student		No	Distance Education Student		No
Private Student		No	Foreign Student		No			
Mode of Admission								
Merit Based		Yes	Entrance Test		Yes	Group Discussion		No
Performace		No	Aptitude Test		No	Presentation		No
						Creative Writing		No
Qualifying Exam								10+2+Graduate Specialized Discipline or Equivalent
Whether Minimum Percentage(%) required at the Qaulifying Exam for Admission or Not?							Yes	
For General Students		50	For SC Students		45	For ST Students		45
						For SEBC Students		45
Eligibility Criteria								
a. Applicants should have passed BA Degree Examination from a recognized Indian or Foreign University. And/Or								
b. Applicants should have passed at least 08 papers or 16 Courses Or								
16 courses accruing 48 credits in English Principal/Major (English Lit.) other than Found./Comp./Gen./Addl/MIL Or								
equivalent English during the BA Degree Programme. And/Or								
Applicants should have secured 48 credits in English mentioned in (b) above. And/Or								
Applicants accruing 12 credits in English Principal/Major (English Lit.) should have secured 55% marks (50% for reserved And								
Eligible candidates will have to pass with at least 50% marks/equiv. grades in the written And								
oral entrance tests, to be administered by the Department.								
Is University Staff Category Applicable?				No	(Seats will be Supernumerary)			
				Allowed Percentage(%)	0	Is Document required?		No
Is Sports Category Applicable?				Yes				
Percentage(%) to be added while preparing Merit List		For State Level Participation			5	Is Document required?		Yes
		For State Medal / National Level Participation			5	Is Document required?		Yes
		For National Medal / International Level Participation			0	Is Document required?		Yes



## THE MAHARAJA SAYAJIRAO UNIVERSITY OF BARODA

### ACADEMIC PROGRAMME DETAILS

Is NCC Category Applicable?		Yes	
Percentage(%) to be added while preparing Merit List		5	Is Document required? Yes
Is Cultural Activity Category Applicable?		No	
Percentage(%) to be added while preparing Merit List		0	Is Document required? No
Other Applicable Categories			
Defence/Ex-Servicemen	No	Allowed Percentage(%) 0	Is Document required? No
Kashmiri Migrants	No	Allowed Percentage(%) 0	Is Document required? No
Tuition Fee Waiver (TFW)	No	Allowed Percentage(%) 0	Is Document required? No



# THE MAHARAJA SAYAJIRAO UNIVERSITY OF BARODA

## ACADEMIC PROGRAMME DETAILS

<b>Faculty</b>	<b>Faculty of Arts</b>		
<b>Program Level</b>	Post Graduate	<b>Mode of Payment</b>	Regular Payment
<b>Abbreviated Name</b>	MA	<b>Commencement Year</b>	1988
<b>Full Name</b>	Master of Arts - German (As per Statute-199)		
<b>Specialization/Branch</b>	German - Regular - FoA [MA] CBCS 2012		
<b>Duration</b>	2 Years	<b>Allowed Lateral Admission</b>	No
<b>Approved Intake</b>	50 Seats	<b>Level for Lateral Admission</b>	--
<b>Is Admission Governed by Central Admission Committee like ACPC, ACPDC or any other?</b> No			
<b>Geographical Break-up</b>			
<b>Intake Percentage (%) for Local Students</b>	70	<b>Intake Percentage (%) for all Other Students</b>	30
<b>Category wise Break-up</b>			
<b>Intake Percentage (%) for SC Students</b>	7	<b>Intake Percentage (%) for ST Students</b>	15
<b>Intake Percentage (%) for SEBC Students</b>	27		
<b>Is P.H. (Divyang) Category Applicable?</b>	No	<b>Allowed (%)</b>	0
		<b>Is Document Required?</b>	No
<b>Educational Break-up</b> Applicable			
<b>Intake Percentage (%) for MSU Students</b>	70	<b>Intake Percentage (%) for Other Uni. Students</b>	30
<b>Allowed Studentship</b>			
<b>Regular Student</b>	Yes	<b>External Student</b>	No
<b>Private Student</b>	No	<b>Foreign Student</b>	No
<b>Mode of Admission</b>			
<b>Merit Based</b>	Yes	<b>Entrance Test</b>	Yes
<b>Performance</b>	No	<b>Aptitude Test</b>	No
		<b>Presentation</b>	No
		<b>Personal Interview</b>	No
		<b>Creative Writing</b>	No
<b>Qualifying Exam</b> 10+2+Graduate Any Discipline or Equivalent			
<b>Whether Minimum Percentage(%) required at the Qualifying Exam for Admission or Not?</b> Yes			
<b>For General Students</b>	51	<b>For SC Students</b>	7
		<b>For ST Students</b>	15
		<b>For SEBC Students</b>	27
<b>Eligibility Criteria</b>			
<p>a. A candidate from The Maharaja Sayajirao University of Baroda having passed BA with German with 40% marks, And/Or</p> <p>from any other recognized University with German as the Major Subject with 40% marks, is eligible to apply, And/Or</p> <p>any graduate candidate from a recognized University having Post-Diploma / Advanced Diploma in German with 40% marks eith And/Or</p> <p>b. Admission is subject to clearing written and oral entrance test, with 50% marks in both formats, conducted by the Dep And/Or</p> <p>c. A private graduate or a distance education graduate is not eligible.</p>			
<b>Is University Staff Category Applicable?</b> No (Seats will be Supernumerary)			
<b>Allowed Percentage(%)</b>		0	<b>Is Document required?</b> No
<b>Is Sports Category Applicable?</b> Yes			
<b>Percentage(%) to be added while preparing Merit List</b>	<b>For State Level Participation</b>	5	<b>Is Document required?</b> Yes
	<b>For State Medal / National Level Participation</b>	5	<b>Is Document required?</b> Yes
	<b>For National Medal / International Level Participation</b>	0	<b>Is Document required?</b> Yes



# THE MAHARAJA SAYAJIRAO UNIVERSITY OF BARODA

## ACADEMIC PROGRAMME DETAILS

Is NCC Category Applicable?		Yes	
Percentage(%) to be added while preparing Merit List		5	Is Document required? Yes
Is Cultural Activity Category Applicable?		No	
Percentage(%) to be added while preparing Merit List		0	Is Document required? No
Other Applicable Categories			
Defence/Ex-Servicemen	No	Allowed Percentage(%) 0	Is Document required? No
Kashmiri Migrants	No	Allowed Percentage(%) 0	Is Document required? No
Tuition Fee Waiver (TFW)	No	Allowed Percentage(%) 0	Is Document required? No



# THE MAHARAJA SAYAJIRAO UNIVERSITY OF BARODA

## ACADEMIC PROGRAMME DETAILS

Faculty		Faculty of Arts							
Program Level		Post Graduate		Mode of Payment		Regular Payment			
Abrrreviated Name		MA		Commencement Year		1949			
Full Name		Master of Arts - Gujarati (As per Statute-199)							
Specialization/Branch		Gujarati - Regular - FoA [MA] CBCS 2012							
Duration		2 Years		Allowed Lateral Admission		No			
Approved Intake		100 Seats		Level for Lateral Admission		--			
Is Admission Governed by Central Admission Committee like ACPC, ACPDC or any other?							No		
Geographical Break-up									
Intake Percentage (%) for Local Students				70	Intake Percentage (%) for all Other Students			30	
Category wise Break-up									
Intake Percentage (%) for SC Students				7	Intake Percentage (%) for ST Students			15	
Intake Percentage (%) for SEBC Students				27					
Is P.H. (Divyang) Category Applicable?				No	Allowed (%)	0	Is Document Required?	No	
Educational Break-up		Applicable							
Intake Percentage (%) for MSU Students				70	Intake Percentage (%) for Other Uni. Students			30	
Allowed Studentship									
Regular Student		Yes	External Student		No	Distance Education Student		No	
Private Student		No	Foreign Student		No				
Mode of Admission									
Merit Based		Yes	Entrance Test		No	Group Discussion		No	
Performace		No	Aptitude Test		No	Presentation		No	
						Creative Writing		No	
Qualifying Exam								10+2+Graduate Specialized Discipline or Equivalent	
Whether Minimum Percentage(%) required at the Qaulifying Exam for Admission or Not?							No		
For General Students			--	For SC Students		--	For ST Students		--
				For SEBC Students		--			
Eligibility Criteria									
A candidate who has passed BA with Gujarati as Major Or									
Core subject with 40% or equivalent grade from any recognized university of India is eligible to apply. And/OR									
In case the number of eligible application is less that the number of seats reserved in any of this category than And									
the Head of the Department is authorized to fillup the seats from amongst the candidates belonging to the other category									
Is University Staff Category Applicable?				No	(Seats will be Supernumerary)				
Allowed Percentage(%)					0	Is Document required?			No
Is Sports Category Applicable?								Yes	
Percentage(%) to be added while preparing Merit List		For State Level Participation			5	Is Document required?			Yes
		For State Medal / National Level Participation			5	Is Document required?			Yes
		For National Medal / International Level Participation			0	Is Document required?			Yes



## THE MAHARAJA SAYAJIRAO UNIVERSITY OF BARODA

### ACADEMIC PROGRAMME DETAILS

Is NCC Category Applicable?		Yes	
Percentage(%) to be added while preparing Merit List		5	Is Document required? Yes
Is Cultural Activity Category Applicable?		No	
Percentage(%) to be added while preparing Merit List		0	Is Document required? No
Other Applicable Categories			
Defence/Ex-Servicemen	No	Allowed Percentage(%) 0	Is Document required? No
Kashmiri Migrants	No	Allowed Percentage(%) 0	Is Document required? No
Tuition Fee Waiver (TFW)	No	Allowed Percentage(%) 0	Is Document required? No



# THE MAHARAJA SAYAJIRAO UNIVERSITY OF BARODA

## ACADEMIC PROGRAMME DETAILS

Faculty		Faculty of Arts							
Program Level		Post Graduate		Mode of Payment		Regular Payment			
Abbrreviated Name		MA		Commencement Year		1954			
Full Name		Master of Arts - Hindi (As per Statute-199)							
Specialization/Branch		Hindi - Regular - FoA [MA] CBCS 2012							
Duration		2 Years		Allowed Lateral Admission		No			
Approved Intake		150 Seats		Level for Lateral Admission		--			
Is Admission Governed by Central Admission Committee like ACPC, ACPDC or any other?							No		
Geographical Break-up									
Intake Percentage (%) for Local Students				70	Intake Percentage (%) for all Other Students			30	
Category wise Break-up									
Intake Percentage (%) for SC Students				7	Intake Percentage (%) for ST Students			15	
Intake Percentage (%) for SEBC Students				27					
Is P.H. (Divyang) Category Applicable?				No	Allowed (%)	0	Is Document Required?	No	
Educational Break-up		Applicable							
Intake Percentage (%) for MSU Students				70	Intake Percentage (%) for Other Uni. Students			30	
Allowed Studentship									
Regular Student		Yes	External Student		No	Distance Education Student		No	
Private Student		No	Foreign Student		No				
Mode of Admission									
Merit Based		Yes	Entrance Test		No	Group Discussion		No	
Performace		No	Aptitude Test		No	Presentation		No	
						Creative Writing		No	
Qualifying Exam								10+2+Graduate Specialized Discipline or Equivalent	
Whether Minimum Percentage(%) required at the Qaulifying Exam for Admission or Not?							Yes		
For General Students			51	For SC Students		7	For ST Students		15
							For SEBC Students		27
Eligibility Criteria									
a. Applicants who have secured 45% (General category) and 40% (SC / ST/ OBC category) from the Maharaja Sayajirao University of Baroda are eligible. And/OR									
b. Minimum requirement of marks for candidates from other recognized Universities is 45% forReserved Categories and 50% for General Category. And/OR									
c. Applicants from the reserved categories (SEBC) are required to attach Non-Creamy Layer certificate. And/OR									
d. Any candidate from recognized universities including The Maharaha Sayajirao University of Baroda, who has done his or									
Is University Staff Category Applicable?				No	(Seats will be Supernumerary)				
Allowed Percentage(%)					0	Is Document required?			No
Is Sports Category Applicable?								Yes	
Percentage(%) to be added while preparing Merit List		For State Level Participation			5	Is Document required?			Yes
		For State Medal / National Level Participation			5	Is Document required?			Yes
		For National Medal / International Level Participation			0	Is Document required?			Yes





## THE MAHARAJA SAYAJIRAO UNIVERSITY OF BARODA

### ACADEMIC PROGRAMME DETAILS

Is NCC Category Applicable?		Yes	
Percentage(%) to be added while preparing Merit List		5	Is Document required? Yes
Is Cultural Activity Category Applicable?		No	
Percentage(%) to be added while preparing Merit List		0	Is Document required? No
Other Applicable Categories			
Defence/Ex-Servicemen	No	Allowed Percentage(%) 0	Is Document required? No
Kashmiri Migrants	No	Allowed Percentage(%) 0	Is Document required? No
Tuition Fee Waiver (TFW)	No	Allowed Percentage(%) 0	Is Document required? No



# THE MAHARAJA SAYAJIRAO UNIVERSITY OF BARODA

## ACADEMIC PROGRAMME DETAILS

Faculty		Faculty of Arts													
Program Level		Post Graduate		Mode of Payment		Regular Payment									
Abbreviated Name		MA		Commencement Year		1949									
Full Name		Master of Arts - History (As per Statute-199)													
Specialization/Branch		History - Regular - FoA [MA] CBCS 2012													
Duration		2 Years		Allowed Lateral Admission		No									
Approved Intake		40 Seats		Level for Lateral Admission		--									
Is Admission Governed by Central Admission Committee like ACPC, ACPDC or any other? No															
Geographical Break-up															
Intake Percentage (%) for Local Students 70				Intake Percentage (%) for all Other Students 30											
Category wise Break-up															
Intake Percentage (%) for SC Students 7				Intake Percentage (%) for ST Students 15											
Intake Percentage (%) for SEBC Students 27															
Is P.H. (Divyang) Category Applicable? No				Allowed (%) 0		Is Document Required? No									
Educational Break-up Applicable															
Intake Percentage (%) for MSU Students 70				Intake Percentage (%) for Other Uni. Students 30											
Allowed Studentship															
Regular Student		Yes		External Student		No		Distance Education Student		No					
Private Student		No		Foreign Student		No									
Mode of Admission															
Merit Based		Yes		Entrance Test		Yes		Group Discussion		No		Personal Interview		Yes	
Performace		No		Aptitude Test		No		Presentation		No		Creative Writing		No	
Qualifying Exam 10+2+Graduate Any Discipline or Equivalent															
Whether Minimum Percentage(%) required at the Qaulifying Exam for Admission or Not? Yes															
For General Students 51			For SC Students 7			For ST Students 15			For SEBC Students 27						
Eligibility Criteria															
Applicants with 50% marks at BA Major/Core History from the Maharaja Sayajirao University of Baroda, Or . Applicants with BA degree in any discipline with a minimum of 50% marks, And/Or both will have to clear an Entrance / Aptitude Test, followed by an interview, conducted by the Department.															
Is University Staff Category Applicable? No (Seats will be Supernumerary)															
Allowed Percentage(%) 0								Is Document required? No							
Is Sports Category Applicable? Yes															
Percentage(%) to be added while preparing Merit List		For State Level Participation 5						Is Document required? Yes							
		For State Medal / National Level Participation 5						Is Document required? Yes							
		For National Medal / International Level Participation 0						Is Document required? Yes							
Is NCC Category Applicable? Yes															
Percentage(%) to be added while preparing Merit List 5								Is Document required? Yes							
Is Cultural Activity Category Applicable? No															
Percentage(%) to be added while preparing Merit List 0								Is Document required? No							
Other Applicable Categories															
Defence/Ex-Servicemen		No		Allowed Percentage(%) 0				Is Document required? No							
Kashmiri Migrants		No		Allowed Percentage(%) 0				Is Document required? No							
Tuition Fee Waiver (TFW)		No		Allowed Percentage(%) 0				Is Document required? No							



# THE MAHARAJA SAYAJIRAO UNIVERSITY OF BARODA

## ACADEMIC PROGRAMME DETAILS

Faculty		Faculty of Arts									
Program Level		Post Graduate		Mode of Payment		Regular Payment					
Abbreviated Name		MA		Commencement Year		1964					
Full Name		Master of Arts - Linguistics (As per Statute-199)									
Specialization/Branch		Linguistics - Regular - FoA [MA] CBCS 2013									
Duration		2 Years		Allowed Lateral Admission		No					
Approved Intake		40 Seats		Level for Lateral Admission		--					
Is Admission Governed by Central Admission Committee like ACPC, ACPDC or any other?							No				
Geographical Break-up											
Intake Percentage (%) for Local Students				70	Intake Percentage (%) for all Other Students			30			
Category wise Break-up											
Intake Percentage (%) for SC Students				7	Intake Percentage (%) for ST Students			15			
Intake Percentage (%) for SEBC Students				27							
Is P.H. (Divyang) Category Applicable?				No	Allowed (%)		0	Is Document Required?	No		
Educational Break-up								Applicable			
Intake Percentage (%) for MSU Students				70	Intake Percentage (%) for Other Uni. Students			30			
Allowed Studentship											
Regular Student		Yes	External Student		No	Distance Education Student		No			
Private Student		No	Foreign Student		No						
Mode of Admission											
Merit Based		Yes	Entrance Test		Yes	Group Discussion		No	Personal Interview	No	
Performace		No	Aptitude Test		No	Presentation		No	Creative Writing	No	
Qualifying Exam								10+2+Graduate Specialized Discipline or Equivalent			
Whether Minimum Percentage(%) required at the Qaulifying Exam for Admission or Not?								Yes			
For General Students			51	For SC Students		7	For ST Students		15	For SEBC Students	27
Eligibility Criteria											
. A graduate from any discipline (BA, BSc, BCom, BE, etc.) with a minimum of 45% marks or an equivalent Grade is eligible to apply. And/Or											
The candidates will have to clear an entrance test and personal interview conducted by the Department.											
Is University Staff Category Applicable?								No	(Seats will be Supernumerary)		
Allowed Percentage(%)						0	Is Document required?		No		
Is Sports Category Applicable?								Yes			
Percentage(%) to be added while preparing Merit List			For State Level Participation				5	Is Document required?		Yes	
			For State Medal / National Level Participation				5	Is Document required?		Yes	
			For National Medal / International Level Participation				0	Is Document required?		Yes	
Is NCC Category Applicable?								Yes			
Percentage(%) to be added while preparing Merit List						5	Is Document required?		Yes		
Is Cultural Activity Category Applicable?								No			
Percentage(%) to be added while preparing Merit List						0	Is Document required?		No		
Other Applicable Categories											
Defence/Ex-Servicemen			No	Allowed Percentage(%)			0	Is Document required?		No	
Kashmiri Migrants			No	Allowed Percentage(%)			0	Is Document required?		No	
Tuition Fee Waiver (TFW)			No	Allowed Percentage(%)			0	Is Document required?		No	



# THE MAHARAJA SAYAJIRAO UNIVERSITY OF BARODA

## ACADEMIC PROGRAMME DETAILS

Faculty		Faculty of Arts							
Program Level		Post Graduate		Mode of Payment		Regular Payment			
Abrrreviated Name		MA		Commencement Year		1949			
Full Name		Master of Arts - Marathi (As per Statute-199)							
Specialization/Branch		Marathi - Regular - FoA [MA] CBCS 2012							
Duration		2 Years		Allowed Lateral Admission		No			
Approved Intake		25 Seats		Level for Lateral Admission		--			
Is Admission Governed by Central Admission Committee like ACPC, ACPDC or any other?							No		
Geographical Break-up									
Intake Percentage (%) for Local Students				70	Intake Percentage (%) for all Other Students			30	
Category wise Break-up									
Intake Percentage (%) for SC Students				7	Intake Percentage (%) for ST Students			15	
Intake Percentage (%) for SEBC Students				27					
Is P.H. (Divyang) Category Applicable?				No	Allowed (%)	0	Is Document Required?	No	
Educational Break-up		Applicable							
Intake Percentage (%) for MSU Students				70	Intake Percentage (%) for Other Uni. Students			30	
Allowed Studentship									
Regular Student		Yes	External Student		No	Distance Education Student		No	
Private Student		No	Foreign Student		No				
Mode of Admission									
Merit Based		Yes	Entrance Test		No	Group Discussion		No	
Performace		No	Aptitude Test		No	Presentation		No	
						Creative Writing		No	
Qualifying Exam								10+2+Graduate Any Discipline or Equivalent	
Whether Minimum Percentage(%) required at the Qaulifying Exam for Admission or Not?							Yes		
For General Students			51	For SC Students		7	For ST Students		15
							For SEBC Students		27
Eligibility Criteria									
A candidate from the Maharaja Sayajirao University of Baroda who has passed BA with 40% marks in Marathi, Or									
who has offered Marathi as an ALLIED subject from Semester 01 to Semester 04, Or									
who has offered Marathi as Minor or as an optional paper at FYBA, is eligible for admission. And/Or									
A candidate from any other recognized university with Marathi as a Major subject with 40% is eligible for admission.									
Is University Staff Category Applicable?								No (Seats will be Supernumerary)	
Allowed Percentage(%)					0	Is Document required?			No
Is Sports Category Applicable?								Yes	
Percentage(%) to be added while preparing Merit List		For State Level Participation			5	Is Document required?			Yes
		For State Medal / National Level Participation			5	Is Document required?			Yes
		For National Medal / International Level Participation			0	Is Document required?			Yes



## THE MAHARAJA SAYAJIRAO UNIVERSITY OF BARODA

### ACADEMIC PROGRAMME DETAILS

Is NCC Category Applicable?		Yes	
Percentage(%) to be added while preparing Merit List		5	Is Document required? Yes
Is Cultural Activity Category Applicable?		No	
Percentage(%) to be added while preparing Merit List		0	Is Document required? No
Other Applicable Categories			
Defence/Ex-Servicemen	No	Allowed Percentage(%) 0	Is Document required? No
Kashmiri Migrants	No	Allowed Percentage(%) 0	Is Document required? No
Tuition Fee Waiver (TFW)	No	Allowed Percentage(%) 0	Is Document required? No



# THE MAHARAJA SAYAJIRAO UNIVERSITY OF BARODA

## ACADEMIC PROGRAMME DETAILS

Faculty	Faculty of Arts				
Program Level	Post Graduate		Mode of Payment		Regular Payment
Abbreviated Name	MA		Commencement Year		1949
Full Name	Master of Arts - Persian (As per Statute-199)				
Specialization/Branch	Persian - Regular - FoA [MA] CBCS 2012				
Duration	2 Years		Allowed Lateral Admission No		
Approved Intake	50 Seats		Level for Lateral Admission --		
Is Admission Governed by Central Admission Committee like ACPC, ACPDC or any other? No					
Geographical Break-up					
Intake Percentage (%) for Local Students 70			Intake Percentage (%) for all Other Students 30		
Category wise Break-up					
Intake Percentage (%) for SC Students 7			Intake Percentage (%) for ST Students 15		
Intake Percentage (%) for SEBC Students 27					
Is P.H. (Divyang) Category Applicable? No			Allowed (%) 0	Is Document Required? No	
Educational Break-up Applicable					
Intake Percentage (%) for MSU Students 70			Intake Percentage (%) for Other Uni. Students 30		
Allowed Studentship					
Regular Student Yes		External Student No		Distance Education Student No	
Private Student No		Foreign Student No			
Mode of Admission					
Merit Based Yes		Entrance Test No		Group Discussion No	
Performace No		Aptitude Test No		Presentation No	
				Creative Writing No	
Qualifying Exam 10+2+Graduate Specialized Discipline or Equivalent					
Whether Minimum Percentage(%) required at the Qaulifying Exam for Admission or Not? Yes					
For General Students 5		For SC Students 7		For ST Students 15	
				For SEBC Students 27	
Eligibility Criteria					
Applicants with BA in Persian with 45% marks from the Maharaja Sayajirao University of Baroda or any other recognized University.					
Is University Staff Category Applicable? No (Seats will be Supernumerary)					
Allowed Percentage(%) 0				Is Document required? No	
Is Sports Category Applicable? Yes					
Percentage(%) to be added while preparing Merit List		For State Level Participation 5		Is Document required? Yes	
		For State Medal / National Level Participation 5		Is Document required? Yes	
		For National Medal / International Level Participation 0		Is Document required? Yes	
Is NCC Category Applicable? Yes					
Percentage(%) to be added while preparing Merit List 5				Is Document required? Yes	
Is Cultural Activity Category Applicable? No					
Percentage(%) to be added while preparing Merit List 0				Is Document required? No	
Other Applicable Categories					
Defence/Ex-Servicemen No		Allowed Percentage(%) 0		Is Document required? No	
Kashmiri Migrants No		Allowed Percentage(%) 0		Is Document required? No	
Tuition Fee Waiver (TFW) No		Allowed Percentage(%) 0		Is Document required? No	



# THE MAHARAJA SAYAJIRAO UNIVERSITY OF BARODA

## ACADEMIC PROGRAMME DETAILS

Faculty	Faculty of Arts								
Program Level	Post Graduate		Mode of Payment		Regular Payment				
Abbreviated Name	MA		Commencement Year		1949				
Full Name	Master of Arts - Philosophy (As per Statute-199)								
Specialization/Branch	Philosophy - Regular - FoA [MA] CBCS 2012								
Duration	2 Years		Allowed Lateral Admission		No				
Approved Intake	30 Seats		Level for Lateral Admission		--				
Is Admission Governed by Central Admission Committee like ACPC, ACPDC or any other?					No				
Geographical Break-up									
Intake Percentage (%) for Local Students			70	Intake Percentage (%) for all Other Students		30			
Category wise Break-up									
Intake Percentage (%) for SC Students			7	Intake Percentage (%) for ST Students		15			
Intake Percentage (%) for SEBC Students			27						
Is P.H. (Divyang) Category Applicable?			No	Allowed (%)	0	Is Document Required?	No		
Educational Break-up						Applicable			
Intake Percentage (%) for MSU Students			70	Intake Percentage (%) for Other Uni. Students		30			
Allowed Studentship									
Regular Student		Yes	External Student		No	Distance Education Student		No	
Private Student		No	Foreign Student		No				
Mode of Admission									
Merit Based		Yes	Entrance Test		No	Group Discussion		No	
Performace		No	Aptitude Test		No	Presentation		No	
						Creative Writing		No	
Qualifying Exam						10+2+Graduate Any Discipline or Equivalent			
Whether Minimum Percentage(%) required at the Qaulifying Exam for Admission or Not?						Yes			
For General Students		51	For SC Students		7	For ST Students		15	
						For SEBC Students		27	
Eligibility Criteria									
Graduates in any discipline with a minimum of 40% of marks or an equivalent Grade from any recognized University are eligible to apply.									
Is University Staff Category Applicable?						No (Seats will be Supernumerary)			
Allowed Percentage(%)						0	Is Document required?		No
Is Sports Category Applicable?						Yes			
Percentage(%) to be added while preparing Merit List		For State Level Participation				5	Is Document required?		Yes
		For State Medal / National Level Participation				5	Is Document required?		Yes
		For National Medal / International Level Participation				0	Is Document required?		Yes
Is NCC Category Applicable?						Yes			
Percentage(%) to be added while preparing Merit List						5	Is Document required?		Yes
Is Cultural Activity Category Applicable?						No			
Percentage(%) to be added while preparing Merit List						0	Is Document required?		No
Other Applicable Categories									
Defence/Ex-Servicemen		No	Allowed Percentage(%)		0	Is Document required?		No	
Kashmiri Migrants		No	Allowed Percentage(%)		0	Is Document required?		No	
Tuition Fee Waiver (TFW)		No	Allowed Percentage(%)		0	Is Document required?		No	



# THE MAHARAJA SAYAJIRAO UNIVERSITY OF BARODA

## ACADEMIC PROGRAMME DETAILS

<b>Faculty</b>	<b>Faculty of Arts</b>		
<b>Program Level</b>	Post Graduate	<b>Mode of Payment</b>	Regular Payment
<b>Abbreviated Name</b>	MA	<b>Commencement Year</b>	1949
<b>Full Name</b>	Master of Arts - Political Science (As per Statute-199)		
<b>Specialization/Branch</b>	Political Science - Regular - FoA [MA] CBCS 2012		
<b>Duration</b>	2 Years	<b>Allowed Lateral Admission</b>	No
<b>Approved Intake</b>	60 Seats	<b>Level for Lateral Admission</b>	--
<b>Is Admission Governed by Central Admission Committee like ACPC, ACPDC or any other?</b> No			
<b>Geographical Break-up</b>			
<b>Intake Percentage (%) for Local Students</b>	70	<b>Intake Percentage (%) for all Other Students</b>	30
<b>Category wise Break-up</b>			
<b>Intake Percentage (%) for SC Students</b>	7	<b>Intake Percentage (%) for ST Students</b>	15
<b>Intake Percentage (%) for SEBC Students</b>	27		
<b>Is P.H. (Divyang) Category Applicable?</b>	No	<b>Allowed (%)</b>	0
		<b>Is Document Required?</b>	No
<b>Educational Break-up</b> Applicable			
<b>Intake Percentage (%) for MSU Students</b>	70	<b>Intake Percentage (%) for Other Uni. Students</b>	30
<b>Allowed Studentship</b>			
<b>Regular Student</b>	Yes	<b>External Student</b>	No
<b>Private Student</b>	No	<b>Foreign Student</b>	No
<b>Mode of Admission</b>			
<b>Merit Based</b>	Yes	<b>Entrance Test</b>	Yes
<b>Performace</b>	No	<b>Aptitude Test</b>	No
		<b>Group Discussion</b>	No
		<b>Presentation</b>	No
		<b>Personal Interview</b>	Yes
		<b>Creative Writing</b>	No
<b>Qualifying Exam</b> 10+2+Graduate Any Discipline or Equivalent			
<b>Whether Minimum Percentage(%) required at the Qaulifying Exam for Admission or Not?</b> Yes			
<b>For General Students</b>	51	<b>For SC Students</b>	7
		<b>For ST Students</b>	15
		<b>For SEBC Students</b>	27
<b>Eligibility Criteria</b>			
<p>A candidate who has passed BA with Political Science as a major/principal/core subject from the Maharaja Sayajirao University of Baroda Or</p> <p>from any other recognized University with a minimum of 50% marks or an equivalent Grade is eligible for admission. Or</p> <p>A candidate who has passed BA with subjects other than Political Science from the Maharaja Sayajirao University of Baroda Or</p> <p>from any other recognized University with a minimum of 50% marks Or</p> <p>an equivalent Grade is eligible for admission subject to clearing a Written Test and Viva-Voce And/OR</p> <p>(with a minimum of 50% marks or its equivalent grade), conducted by the Department as per prevailing norms of the Dept. And</p> <p>All candidates, whether applying under Rule no. a or b above, must have cleared their HSC or equivalent examination with And</p> <p>English as one of the subjects for being eligible for Admission.</p>			
<b>Is University Staff Category Applicable?</b> No (Seats will be Supernumerary)			
<b>Allowed Percentage(%)</b>		0	<b>Is Document required?</b> No
<b>Is Sports Category Applicable?</b> Yes			
<b>Percentage(%) to be added while preparing Merit List</b>	<b>For State Level Participation</b>	5	<b>Is Document required?</b> Yes
	<b>For State Medal / National Level Participation</b>	5	<b>Is Document required?</b> Yes
	<b>For National Medal / International Level Participation</b>	0	<b>Is Document required?</b> Yes





## THE MAHARAJA SAYAJIRAO UNIVERSITY OF BARODA

### ACADEMIC PROGRAMME DETAILS

Is NCC Category Applicable?		Yes	
Percentage(%) to be added while preparing Merit List		5	Is Document required? Yes
Is Cultural Activity Category Applicable?		No	
Percentage(%) to be added while preparing Merit List		0	Is Document required? No
Other Applicable Categories			
Defence/Ex-Servicemen	No	Allowed Percentage(%) 0	Is Document required? No
Kashmiri Migrants	No	Allowed Percentage(%) 0	Is Document required? No
Tuition Fee Waiver (TFW)	No	Allowed Percentage(%) 0	Is Document required? No



# THE MAHARAJA SAYAJIRAO UNIVERSITY OF BARODA

## ACADEMIC PROGRAMME DETAILS

<b>Faculty</b>	<b>Faculty of Arts</b>		
<b>Program Level</b>	Post Graduate	<b>Mode of Payment</b>	Regular Payment
<b>Abbreviated Name</b>	MA	<b>Commencement Year</b>	2017
<b>Full Name</b>	Master of Arts - Russian Philology (As per Statute-199)		
<b>Specialization/Branch</b>	Russian (Philology) - Regular - FoA [MA] CBCS 2012		
<b>Duration</b>	2 Years	<b>Allowed Lateral Admission</b>	No
<b>Approved Intake</b>	30 Seats	<b>Level for Lateral Admission</b>	--
<b>Is Admission Governed by Central Admission Committee like ACPC, ACPDC or any other?</b> No			
<b>Geographical Break-up</b>			
<b>Intake Percentage (%) for Local Students</b>	70	<b>Intake Percentage (%) for all Other Students</b>	30
<b>Category wise Break-up</b>			
<b>Intake Percentage (%) for SC Students</b>	7	<b>Intake Percentage (%) for ST Students</b>	15
<b>Intake Percentage (%) for SEBC Students</b>	27		
<b>Is P.H. (Divyang) Category Applicable?</b>	No	<b>Allowed (%)</b>	0
		<b>Is Document Required?</b>	No
<b>Educational Break-up</b> Applicable			
<b>Intake Percentage (%) for MSU Students</b>	70	<b>Intake Percentage (%) for Other Uni. Students</b>	30
<b>Allowed Studentship</b>			
<b>Regular Student</b>	Yes	<b>External Student</b>	No
<b>Private Student</b>	No	<b>Foreign Student</b>	No
<b>Mode of Admission</b>			
<b>Merit Based</b>	Yes	<b>Entrance Test</b>	Yes
<b>Performance</b>	No	<b>Aptitude Test</b>	No
		<b>Presentation</b>	No
		<b>Personal Interview</b>	Yes
		<b>Creative Writing</b>	No
<b>Qualifying Exam</b> 10+2+Graduate Specialized Discipline or Equivalent			
<b>Whether Minimum Percentage(%) required at the Qualifying Exam for Admission or Not?</b> Yes			
<b>For General Students</b>	51	<b>For SC Students</b>	7
		<b>For ST Students</b>	15
		<b>For SEBC Students</b>	27
<b>Eligibility Criteria</b>			
<p>a. Applicants who have successfully completed BA with Russian Language and Literature (Core, Allied, and Interdisciplinary Elective: Language Option upto level 04) Or</p> <p>any other examination equivalent thereto from the Maharaja Sayajirao University of Baroda, or any other recognized University in India or abroad, Or</p> <p>Applicants who have successfully completed any graduation programme and have also completed Diploma in Russian Language (with atleast a second class thereat) or an examination equivalent thereto, Or</p> <p>Applicants who have successfully completed any other graduation programme and are willing to complete Diploma in Russian Lan. within the period of the permissible years of MA reg. in Russian Philology And/Or</p> <p>However, such candidates, upon successful completion of the Masters Programme, will be required to have completed Diploma in Russian Examination before their MA results are declared and degree awarded And/Or</p> <p>Further that, students under b. and c. above will be required to attend special lectures, with a view to acquiring / improving necessary levels of Russian Language skills, along with their MA Programme</p>			
<b>Is University Staff Category Applicable?</b> No (Seats will be Supernumerary)			
<b>Allowed Percentage(%)</b>		0	<b>Is Document required?</b> No
<b>Is Sports Category Applicable?</b> Yes			
<b>Percentage(%) to be added while preparing Merit List</b>	<b>For State Level Participation</b>	5	<b>Is Document required?</b> Yes
	<b>For State Medal / National Level Participation</b>	5	<b>Is Document required?</b> Yes
	<b>For National Medal / International Level Participation</b>	0	<b>Is Document required?</b> Yes



# THE MAHARAJA SAYAJIRAO UNIVERSITY OF BARODA

## ACADEMIC PROGRAMME DETAILS

Is NCC Category Applicable?		Yes	
Percentage(%) to be added while preparing Merit List		5	Is Document required? Yes
Is Cultural Activity Category Applicable?		No	
Percentage(%) to be added while preparing Merit List		0	Is Document required? No
Other Applicable Categories			
Defence/Ex-Servicemen	No	Allowed Percentage(%) 0	Is Document required? No
Kashmiri Migrants	No	Allowed Percentage(%) 0	Is Document required? No
Tuition Fee Waiver (TFW)	No	Allowed Percentage(%) 0	Is Document required? No



# THE MAHARAJA SAYAJIRAO UNIVERSITY OF BARODA

## ACADEMIC PROGRAMME DETAILS

Faculty		Faculty of Arts																	
Program Level		Post Graduate		Mode of Payment		Regular Payment													
Abbrreviated Name		MA		Commencement Year		2017													
Full Name		Master of Arts - Russian (Military Aviation) (As per Statute-199)																	
Specialization/Branch		Russian (Military Aviation) - Regular - FoA [MA] CBCS 2012																	
Duration		2 Years		Allowed Lateral Admission		No													
Approved Intake		15 Seats		Level for Lateral Admission		--													
Is Admission Governed by Central Admission Committee like ACPC, ACPDC or any other?						No													
Geographical Break-up																			
Intake Percentage (%) for Local Students				70		Intake Percentage (%) for all Other Students		30											
Category wise Break-up																			
Intake Percentage (%) for SC Students				7		Intake Percentage (%) for ST Students		15											
Intake Percentage (%) for SEBC Students				27															
Is P.H. (Divyang) Category Applicable?				No		Allowed (%)		0		Is Document Required?		No							
Educational Break-up		Applicable																	
Intake Percentage (%) for MSU Students				70		Intake Percentage (%) for Other Uni. Students				30									
Allowed Studentship																			
Regular Student		Yes		External Student		No		Distance Education Student		No									
Private Student		No		Foreign Student		No													
Mode of Admission																			
Merit Based		Yes		Entrance Test		No		Group Discussion		No		Personal Interview		No					
Performace		No		Aptitude Test		No		Presentation		No		Creative Writing		No					
Qualifying Exam		10+2+Graduate Specialized Discipline or Equivalent																	
Whether Minimum Percentage(%) required at the Qaulifying Exam for Admission or Not?										Yes									
For General Students			51		For SC Students			7		For ST Students			15		For SEBC Students			27	
Eligibility Criteria																			
Air Warriors who are graduates in any discipline and have successfully completed two years Russian Interpretership Course conducted bySchool ofForeig And/Or under MoD, New Delhi or Army Educational college, Pachmarhi, Madhya Pradesh are eligible And/Or recommended by the Directorate of Russian Translation Cell for admission in MA in Russian (Military Aviation).																			
Is University Staff Category Applicable?				No		(Seats will be Supernumerary)													
Allowed Percentage(%)										0		Is Document required?				No			
Is Sports Category Applicable?																		Yes	
Percentage(%) to be added while preparing Merit List		For State Level Participation						5		Is Document required?				Yes					
		For State Medal / National Level Participation						5		Is Document required?				Yes					
		For National Medal / International Level Participation						0		Is Document required?				Yes					



## THE MAHARAJA SAYAJIRAO UNIVERSITY OF BARODA

### ACADEMIC PROGRAMME DETAILS

Is NCC Category Applicable?		Yes	
Percentage(%) to be added while preparing Merit List		5	Is Document required? Yes
Is Cultural Activity Category Applicable?		No	
Percentage(%) to be added while preparing Merit List		0	Is Document required? No
Other Applicable Categories			
Defence/Ex-Servicemen	No	Allowed Percentage(%) 0	Is Document required? No
Kashmiri Migrants	No	Allowed Percentage(%) 0	Is Document required? No
Tuition Fee Waiver (TFW)	No	Allowed Percentage(%) 0	Is Document required? No



# THE MAHARAJA SAYAJIRAO UNIVERSITY OF BARODA

## ACADEMIC PROGRAMME DETAILS

Faculty		Faculty of Arts							
Program Level		Post Graduate		Mode of Payment		Regular Payment			
Abbrreviated Name		MA		Commencement Year		1949			
Full Name		Master of Arts - Psychology (As per Statute-199)							
Specialization/Branch		Psychology - Regular - FoA [MA] CBCS 2012							
Duration		2 Years		Allowed Lateral Admission		No			
Approved Intake		40 Seats		Level for Lateral Admission		--			
Is Admission Governed by Central Admission Committee like ACPC, ACPDC or any other?							No		
Geographical Break-up									
Intake Percentage (%) for Local Students				70	Intake Percentage (%) for all Other Students			30	
Category wise Break-up									
Intake Percentage (%) for SC Students				7	Intake Percentage (%) for ST Students			15	
Intake Percentage (%) for SEBC Students				27					
Is P.H. (Divyang) Category Applicable?				No	Allowed (%)	0	Is Document Required?	No	
Educational Break-up		Applicable							
Intake Percentage (%) for MSU Students				70	Intake Percentage (%) for Other Uni. Students			30	
Allowed Studentship									
Regular Student		Yes	External Student		No	Distance Education Student		No	
Private Student		No	Foreign Student		No				
Mode of Admission									
Merit Based		Yes	Entrance Test		No	Group Discussion		No	
Performace		No	Aptitude Test		No	Presentation		No	
						Creative Writing		No	
Qualifying Exam								10+2+Graduate Specialized Discipline or Equivalent	
Whether Minimum Percentage(%) required at the Qaulifying Exam for Admission or Not?							Yes		
For General Students			51	For SC Students		7	For ST Students		15
							For SEBC Students		27
Eligibility Criteria									
Candidate must have studied a minimum of six papers of Psychology during three/four years of graduation. And/Or									
Students who have covered six papers through interdisciplinary/subsidiary/allied choice in three years would not be considered eligible. And/Or									
Because of limited seats, admission shall be based on merit and personal interview. No entrance exam will be conducted.									
Is University Staff Category Applicable?				No	(Seats will be Supernumerary)				
Allowed Percentage(%)					0	Is Document required?			No
Is Sports Category Applicable?								Yes	
Percentage(%) to be added while preparing Merit List		For State Level Participation			5	Is Document required?			Yes
		For State Medal / National Level Participation			5	Is Document required?			Yes
		For National Medal / International Level Participation			0	Is Document required?			Yes



## THE MAHARAJA SAYAJIRAO UNIVERSITY OF BARODA

### ACADEMIC PROGRAMME DETAILS

Is NCC Category Applicable?		Yes	
Percentage(%) to be added while preparing Merit List		5	Is Document required? Yes
Is Cultural Activity Category Applicable?		No	
Percentage(%) to be added while preparing Merit List		0	Is Document required? No
Other Applicable Categories			
Defence/Ex-Servicemen	No	Allowed Percentage(%) 0	Is Document required? No
Kashmiri Migrants	No	Allowed Percentage(%) 0	Is Document required? No
Tuition Fee Waiver (TFW)	No	Allowed Percentage(%) 0	Is Document required? No



# THE MAHARAJA SAYAJIRAO UNIVERSITY OF BARODA

## ACADEMIC PROGRAMME DETAILS

Faculty		Faculty of Arts						
Program Level		Post Graduate		Mode of Payment		Regular Payment		
Abbrreviated Name		MA		Commencement Year		1949		
Full Name		Master of Arts - Sanskrit (As per Statute-199)						
Specialization/Branch		Sanskrit - Regular - FoA [MA] CBCS 2013						
Duration		2 Years		Allowed Lateral Admission		No		
Approved Intake		60 Seats		Level for Lateral Admission		--		
Is Admission Governed by Central Admission Committee like ACPC, ACPDC or any other?				No				
Geographical Break-up								
Intake Percentage (%) for Local Students				70	Intake Percentage (%) for all Other Students			30
Category wise Break-up								
Intake Percentage (%) for SC Students				7	Intake Percentage (%) for ST Students			15
Intake Percentage (%) for SEBC Students				27				
Is P.H. (Divyang) Category Applicable?				No	Allowed (%)	0	Is Document Required?	No
Educational Break-up		Applicable						
Intake Percentage (%) for MSU Students				70	Intake Percentage (%) for Other Uni. Students			30
Allowed Studentship								
Regular Student		Yes	External Student		No	Distance Education Student		No
Private Student		No	Foreign Student		No			
Mode of Admission								
Merit Based		Yes	Entrance Test		No	Group Discussion		No
Performace		No	Aptitude Test		No	Presentation		No
						Creative Writing		No
Qualifying Exam		10+2+Graduate Any Discipline or Equivalent						
Whether Minimum Percentage(%) required at the Qaulifying Exam for Admission or Not?				Yes				
For General Students		51	For SC Students		7	For ST Students		15
						For SEBC Students		27
Eligibility Criteria								
A graduate from any discipline (BA, BSc, BCom, BE, etc.) or any equivalent degree, that is, Shastri, etc. And/Or with a minimum of 40% marks or an equivalent Grade is eligible to apply. However, the Department will examine And assess the proficiency in Sanskrit and English lang. and the aptitude and interest of the student for learning Sanskrit								
Is University Staff Category Applicable?				No	(Seats will be Supernumerary)			
Allowed Percentage(%)				0	Is Document required?			No
Is Sports Category Applicable?								Yes
Percentage(%) to be added while preparing Merit List		For State Level Participation		5	Is Document required?			Yes
		For State Medal / National Level Participation		5	Is Document required?			Yes
		For National Medal / International Level Participation		0	Is Document required?			Yes





## THE MAHARAJA SAYAJIRAO UNIVERSITY OF BARODA

### ACADEMIC PROGRAMME DETAILS

Is NCC Category Applicable?		Yes	
Percentage(%) to be added while preparing Merit List		5	Is Document required? Yes
Is Cultural Activity Category Applicable?		No	
Percentage(%) to be added while preparing Merit List		0	Is Document required? No
Other Applicable Categories			
Defence/Ex-Servicemen	No	Allowed Percentage(%) 0	Is Document required? No
Kashmiri Migrants	No	Allowed Percentage(%) 0	Is Document required? No
Tuition Fee Waiver (TFW)	No	Allowed Percentage(%) 0	Is Document required? No



# THE MAHARAJA SAYAJIRAO UNIVERSITY OF BARODA

## ACADEMIC PROGRAMME DETAILS

Faculty		Faculty of Arts									
Program Level		Post Graduate		Mode of Payment		Regular Payment					
Abrrreviated Name		MA		Commencement Year		1949					
Full Name		Master of Arts - Sociology (As per Statute-199)									
Specialization/Branch		Sociology - Regular - FoA [MA] CBCS 2012									
Duration		2 Years		Allowed Lateral Admission		No					
Approved Intake		100 Seats		Level for Lateral Admission		--					
Is Admission Governed by Central Admission Committee like ACPC, ACPDC or any other?							No				
Geographical Break-up											
Intake Percentage (%) for Local Students				70	Intake Percentage (%) for all Other Students			30			
Category wise Break-up											
Intake Percentage (%) for SC Students				7	Intake Percentage (%) for ST Students			15			
Intake Percentage (%) for SEBC Students				27							
Is P.H. (Divyang) Category Applicable?				No	Allowed (%)		0	Is Document Required?	No		
Educational Break-up		Applicable									
Intake Percentage (%) for MSU Students				70	Intake Percentage (%) for Other Uni. Students			30			
Allowed Studentship											
Regular Student		Yes	External Student		No	Distance Education Student		No			
Private Student		No	Foreign Student		No						
Mode of Admission											
Merit Based		Yes	Entrance Test		No	Group Discussion		No	Personal Interview	Yes	
Performace		No	Aptitude Test		No	Presentation		No	Creative Writing	No	
Qualifying Exam		10+2+Graduate Specialized Discipline or Equivalent									
Whether Minimum Percentage(%) required at the Qaulifying Exam for Admission or Not?								Yes			
For General Students		51	For SC Students		7	For ST Students		15	For SEBC Students		27
Eligibility Criteria											
A candidate who has passed BA with Sociology from The Maharaja Sayajirao University of Baroda as Major or Minor subject Or who has offered Sociology as an elective course at any level from Semester 01 to Semester 06 of BA, Or who has offered Sociology as ALLIED courses at any leve from Semester 01 to Semester 04, is eligible to apply. And  A candidate who has passed BA with Sociology from other recognized Universities with 50% marks is eligible to apply. And/Or The candidate will have to clear the interview conducted by the Department.											
Is University Staff Category Applicable?				No	(Seats will be Supernumerary)						
Allowed Percentage(%)					0	Is Document required?			No		
Is Sports Category Applicable?											Yes
Percentage(%) to be added while preparing Merit List		For State Level Participation			5	Is Document required?			Yes		
		For State Medal / National Level Participation			5	Is Document required?			Yes		
		For National Medal / International Level Participation			0	Is Document required?			Yes		



## THE MAHARAJA SAYAJIRAO UNIVERSITY OF BARODA

### ACADEMIC PROGRAMME DETAILS

Is NCC Category Applicable?		Yes	
Percentage(%) to be added while preparing Merit List		5	Is Document required? Yes
Is Cultural Activity Category Applicable?		No	
Percentage(%) to be added while preparing Merit List		0	Is Document required? No
Other Applicable Categories			
Defence/Ex-Servicemen	No	Allowed Percentage(%) 0	Is Document required? No
Kashmiri Migrants	No	Allowed Percentage(%) 0	Is Document required? No
Tuition Fee Waiver (TFW)	No	Allowed Percentage(%) 0	Is Document required? No



# THE MAHARAJA SAYAJIRAO UNIVERSITY OF BARODA

## ACADEMIC PROGRAMME DETAILS

Faculty		Faculty of Arts						
Program Level		Post Graduate		Mode of Payment		Higher Payment		
Abbrreviated Name		MA		Commencement Year		2016		
Full Name		Master of Arts - French (As per Statute-199)						
Specialization/Branch		French - Regular - FoA [MA] CBCS 2016						
Duration		2 Years		Allowed Lateral Admission		No		
Approved Intake		30 Seats		Level for Lateral Admission		--		
Is Admission Governed by Central Admission Committee like ACPC, ACPDC or any other?				No				
Geographical Break-up								
Intake Percentage (%) for Local Students				70	Intake Percentage (%) for all Other Students			30
Category wise Break-up								
Intake Percentage (%) for SC Students				7	Intake Percentage (%) for ST Students			15
Intake Percentage (%) for SEBC Students				27				
Is P.H. (Divyang) Category Applicable?				No	Allowed (%)	0	Is Document Required?	No
Educational Break-up		Applicable						
Intake Percentage (%) for MSU Students				70	Intake Percentage (%) for Other Uni. Students			30
Allowed Studentship								
Regular Student		Yes	External Student		No	Distance Education Student		No
Private Student		No	Foreign Student		No			
Mode of Admission								
Merit Based		Yes	Entrance Test		Yes	Group Discussion		No
Performace		No	Aptitude Test		No	Presentation		No
						Creative Writing		No
Qualifying Exam		10+2+Graduate Specialized Discipline or Equivalent						
Whether Minimum Percentage(%) required at the Qaulifying Exam for Admission or Not?				Yes				
For General Students		51	For SC Students		7	For ST Students		15
						For SEBC Students		27
Eligibility Criteria								
Minimum qualification with B.A. in French or 500 hours of classroom attendance and exposure (for those who have done Diploma and Post-Diploma in French) with minimum 45% marks from this University; And/Or B.A. in French from any other Univ.in India or abroad, with min.50% marks, or 500 hours of learning French. Candidates will have to clear an entrance test and personal interview conducted by the Dept.								
Is University Staff Category Applicable?				No	(Seats will be Supernumerary)			
Allowed Percentage(%)				0	Is Document required?		No	
Is Sports Category Applicable?								Yes
Percentage(%) to be added while preparing Merit List		For State Level Participation				5	Is Document required?	Yes
		For State Medal / National Level Participation				5	Is Document required?	Yes
		For National Medal / International Level Participation				0	Is Document required?	Yes



# THE MAHARAJA SAYAJIRAO UNIVERSITY OF BARODA

## ACADEMIC PROGRAMME DETAILS

Is NCC Category Applicable?		Yes	
Percentage(%) to be added while preparing Merit List		5	Is Document required? Yes
Is Cultural Activity Category Applicable?		No	
Percentage(%) to be added while preparing Merit List		0	Is Document required? No
Other Applicable Categories			
Defence/Ex-Servicemen	No	Allowed Percentage(%) 0	Is Document required? No
Kashmiri Migrants	No	Allowed Percentage(%) 0	Is Document required? No
Tuition Fee Waiver (TFW)	No	Allowed Percentage(%) 0	Is Document required? No



# THE MAHARAJA SAYAJIRAO UNIVERSITY OF BARODA

## ACADEMIC PROGRAMME DETAILS

Faculty		Faculty of Arts						
Program Level		Certificate		Mode of Payment		Regular Payment		
Abbreviated Name		Certificate		Commencement Year		1949		
Full Name		Certificate in Modern Persian (As per Statute-199)						
Specialization/Branch		Certificate of Proficiency in Modern Persian - Regular - 2014						
Duration		12 Months		Allowed Lateral Admission		No		
Approved Intake		50 Seats		Level for Lateral Admission		--		
Is Admission Governed by Central Admission Committee like ACPC, ACPDC or any other?							No	
Geographical Break-up								
Intake Percentage (%) for Local Students				70	Intake Percentage (%) for all Other Students			30
Category wise Break-up								
Intake Percentage (%) for SC Students				7	Intake Percentage (%) for ST Students			15
Intake Percentage (%) for SEBC Students				27				
Is P.H. (Divyang) Category Applicable?				No	Allowed (%)	0	Is Document Required?	No
Educational Break-up								Applicable
Intake Percentage (%) for MSU Students				70	Intake Percentage (%) for Other Uni. Students			30
Allowed Studentship								
Regular Student		Yes	External Student		No	Distance Education Student		No
Private Student		No	Foreign Student		No			
Mode of Admission								
Merit Based		Yes	Entrance Test		No	Group Discussion		No
Performace		No	Aptitude Test		No	Presentation		No
						Creative Writing		No
Qualifying Exam								10 or Equivalent
Whether Minimum Percentage(%) required at the Qaulifying Exam for Admission or Not?								Yes
For General Students		51	For SC Students		7	For ST Students		15
						For SEBC Students		27
Eligibility Criteria								
Candidates who have passed X with English.								
Is University Staff Category Applicable?								No (Seats will be Supernumerary)
Allowed Percentage(%)						0	Is Document required?	No
Is Sports Category Applicable?								Yes
Percentage(%) to be added while preparing Merit List		For State Level Participation				5	Is Document required?	Yes
		For State Medal / National Level Participation				5	Is Document required?	Yes
		For National Medal / International Level Participation				0	Is Document required?	Yes
Is NCC Category Applicable?								Yes
Percentage(%) to be added while preparing Merit List						5	Is Document required?	Yes
Is Cultural Activity Category Applicable?								No
Percentage(%) to be added while preparing Merit List						0	Is Document required?	No
Other Applicable Categories								
Defence/Ex-Servicemen		No	Allowed Percentage(%)			0	Is Document required?	No
Kashmiri Migrants		No	Allowed Percentage(%)			0	Is Document required?	No
Tuition Fee Waiver (TFW)		No	Allowed Percentage(%)			0	Is Document required?	No



# THE MAHARAJA SAYAJIRAO UNIVERSITY OF BARODA

## ACADEMIC PROGRAMME DETAILS

Faculty		Faculty of Arts							
Program Level		Certificate		Mode of Payment		Regular Payment			
Abbreviated Name		Certificate		Commencement Year		1952			
Full Name		Certificate of Proficiency in Russian (As per Statute-199)							
Specialization/Branch		Certificate of Proficiency in Russian- Regular - 2014							
Duration		12 Months		Allowed Lateral Admission		No			
Approved Intake		30 Seats		Level for Lateral Admission		--			
Is Admission Governed by Central Admission Committee like ACPC, ACPDC or any other?				No					
Geographical Break-up									
Intake Percentage (%) for Local Students				70	Intake Percentage (%) for all Other Students			30	
Category wise Break-up									
Intake Percentage (%) for SC Students				7	Intake Percentage (%) for ST Students			15	
Intake Percentage (%) for SEBC Students				27					
Is P.H. (Divyang) Category Applicable?				No	Allowed (%)	0	Is Document Required?	No	
Educational Break-up		Applicable							
Intake Percentage (%) for MSU Students				70	Intake Percentage (%) for Other Uni. Students			30	
Allowed Studentship									
Regular Student		Yes	External Student		No	Distance Education Student		No	
Private Student		No	Foreign Student		No				
Mode of Admission									
Merit Based		Yes	Entrance Test		No	Group Discussion		No	
Performace		No	Aptitude Test		No	Presentation		No	
						Creative Writing		No	
Qualifying Exam								10 or Equivalent	
Whether Minimum Percentage(%) required at the Qaulifying Exam for Admission or Not?								Yes	
For General Students		51	For SC Students		7	For ST Students		15	
						For SEBC Students		27	
Eligibility Criteria									
Candidates who have passed X with English.									
Is University Staff Category Applicable?				No	(Seats will be Supernumerary)				
Allowed Percentage(%)					0	Is Document required?		No	
Is Sports Category Applicable?								Yes	
Percentage(%) to be added while preparing Merit List		For State Level Participation			5	Is Document required?		Yes	
		For State Medal / National Level Participation			5	Is Document required?		Yes	
		For National Medal / International Level Participation			0	Is Document required?		Yes	
Is NCC Category Applicable?				Yes					
Percentage(%) to be added while preparing Merit List					5	Is Document required?		Yes	
Is Cultural Activity Category Applicable?				No					
Percentage(%) to be added while preparing Merit List					0	Is Document required?		No	
Other Applicable Categories									
Defence/Ex-Servicemen		No	Allowed Percentage(%)			0	Is Document required?		No
Kashmiri Migrants		No	Allowed Percentage(%)			0	Is Document required?		No
Tuition Fee Waiver (TFW)		No	Allowed Percentage(%)			0	Is Document required?		No



# THE MAHARAJA SAYAJIRAO UNIVERSITY OF BARODA

## ACADEMIC PROGRAMME DETAILS

Faculty		Faculty of Arts										
Program Level		Certificate		Mode of Payment		Higher Payment						
Abbreviated Name		Certificate		Commencement Year		2017						
Full Name		Beginners Certificate Course in French Language- Level-I (As per Statute-199)										
Specialization/Branch		Beginners Certificate Course in French Language- Level-I										
Duration		5 Months		Allowed Lateral Admission		No						
Approved Intake		100 Seats		Level for Lateral Admission		--						
Is Admission Governed by Central Admission Committee like ACPC, ACPDC or any other?							No					
Geographical Break-up												
Intake Percentage (%) for Local Students				70	Intake Percentage (%) for all Other Students			30				
Category wise Break-up												
Intake Percentage (%) for SC Students				7	Intake Percentage (%) for ST Students			15				
Intake Percentage (%) for SEBC Students				27								
Is P.H. (Divyang) Category Applicable?				No	Allowed (%)		0	Is Document Required?	No			
Educational Break-up								Applicable				
Intake Percentage (%) for MSU Students				70	Intake Percentage (%) for Other Uni. Students			30				
Allowed Studentship												
Regular Student		Yes	External Student		No	Distance Education Student		No				
Private Student		No	Foreign Student		No							
Mode of Admission												
Merit Based		Yes	Entrance Test		No	Group Discussion		No	Personal Interview	No		
Performace		No	Aptitude Test		No	Presentation		No	Creative Writing		No	
Qualifying Exam								10 or Equivalent				
Whether Minimum Percentage(%) required at the Qaulifying Exam for Admission or Not?								Yes				
For General Students			51	For SC Students		7	For ST Students		15	For SEBC Students		27
Eligibility Criteria												
Since this is a basic foundation course no prerequisites are required. However, candidates should have passed 10th / 12th standard with English from anywhere in India to take admission to this course.												
Is University Staff Category Applicable?								No		(Seats will be Supernumerary)		
Allowed Percentage(%)						0		Is Document required?		No		
Is Sports Category Applicable?								Yes				
Percentage(%) to be added while preparing Merit List			For State Level Participation				5		Is Document required?		Yes	
			For State Medal / National Level Participation				5		Is Document required?		Yes	
			For National Medal / International Level Participation				0		Is Document required?		Yes	
Is NCC Category Applicable?								Yes				
Percentage(%) to be added while preparing Merit List						5		Is Document required?		Yes		
Is Cultural Activity Category Applicable?								No				
Percentage(%) to be added while preparing Merit List						0		Is Document required?		No		
Other Applicable Categories												
Defence/Ex-Servicemen			No		Allowed Percentage(%)		0		Is Document required?		No	
Kashmiri Migrants			No		Allowed Percentage(%)		0		Is Document required?		No	
Tuition Fee Waiver (TFW)			No		Allowed Percentage(%)		0		Is Document required?		No	





# THE MAHARAJA SAYAJIRAO UNIVERSITY OF BARODA

## ACADEMIC PROGRAMME DETAILS

Faculty		Faculty of Arts									
Program Level		Graduate		Mode of Payment		Higher Payment					
Abrrreviated Name		BLIS		Commencement Year		1949					
Full Name		Bachelor of Library and Information Science (As per Statute-199)									
Specialization/Branch		BLIS(with credits) - Regular - FoA [BLIS] CBCS 2012									
Duration		1 Years		Allowed Lateral Admission		No					
Approved Intake		30 Seats		Level for Lateral Admission		--					
Is Admission Governed by Central Admission Committee like ACPC, ACPDC or any other?							No				
Geographical Break-up											
Intake Percentage (%) for Local Students				70	Intake Percentage (%) for all Other Students			30			
Category wise Break-up											
Intake Percentage (%) for SC Students				7	Intake Percentage (%) for ST Students			15			
Intake Percentage (%) for SEBC Students				27							
Is P.H. (Divyang) Category Applicable?				No	Allowed (%)		0	Is Document Required?	No		
Educational Break-up		Applicable									
Intake Percentage (%) for MSU Students				70	Intake Percentage (%) for Other Uni. Students			30			
Allowed Studentship											
Regular Student		Yes	External Student		No	Distance Education Student		No			
Private Student		No	Foreign Student		No						
Mode of Admission											
Merit Based		Yes	Entrance Test		No	Group Discussion		No	Personal Interview	Yes	
Performace		No	Aptitude Test		No	Presentation		No	Creative Writing	No	
Qualifying Exam		10+2+Graduate Any Discipline or Equivalent									
Whether Minimum Percentage(%) required at the Qaulifying Exam for Admission or Not?								Yes			
For General Students			51	For SC Students		7	For ST Students		15	For SEBC Students	27
Eligibility Criteria											
A student seeking admission into Bachelor of Library and Information Science programmemust possess a Bachelor’s degree in any discipline (B.A., B.Sc., B.Com. And/Or any other graduate degree) with at least 50% marks (45% for reserved category) or equivalent grade of this university or any other statutory university recognized as equivalent thereto. And/Or Eligible students will be called for the Personal Interview. The decision of the Admission Committee will be final. The student will have to come for the interview at his / her own expense. And/Or Students from Universities other than The Maharaja Ssyajirao University should obtain eligibility certificate from the Academic Section of the university.											
Is University Staff Category Applicable?				No	(Seats will be Supernumerary)						
Allowed Percentage(%)					0	Is Document required?			No		
Is Sports Category Applicable?				Yes							
Percentage(%) to be added while preparing Merit List		For State Level Participation			5	Is Document required?			Yes		
		For State Medal / National Level Participation			5	Is Document required?			Yes		
		For National Medal / International Level Participation			0	Is Document required?			Yes		



# THE MAHARAJA SAYAJIRAO UNIVERSITY OF BARODA

## ACADEMIC PROGRAMME DETAILS

Is NCC Category Applicable?		Yes	
Percentage(%) to be added while preparing Merit List		5	Is Document required? Yes
Is Cultural Activity Category Applicable?		No	
Percentage(%) to be added while preparing Merit List		0	Is Document required? No
Other Applicable Categories			
Defence/Ex-Servicemen	No	Allowed Percentage(%) 0	Is Document required? No
Kashmiri Migrants	No	Allowed Percentage(%) 0	Is Document required? No
Tuition Fee Waiver (TFW)	No	Allowed Percentage(%) 0	Is Document required? No



# THE MAHARAJA SAYAJIRAO UNIVERSITY OF BARODA

## ACADEMIC PROGRAMME DETAILS

<b>Faculty</b>	<b>Faculty of Arts</b>		
<b>Program Level</b>	Post Graduate	<b>Mode of Payment</b>	Regular Payment
<b>Abbreviated Name</b>	MLIS	<b>Commencement Year</b>	1949
<b>Full Name</b>	Master of Library and Information Science (As per Statute-199)		
<b>Specialization/Branch</b>	MLIS(with credits) - Regular - FoA [MLIS] CBCS 2012		
<b>Duration</b>	1 Years	<b>Allowed Lateral Admission</b>	No
<b>Approved Intake</b>	10 Seats	<b>Level for Lateral Admission</b>	--
<b>Is Admission Governed by Central Admission Committee like ACPC, ACPDC or any other?</b> No			
<b>Geographical Break-up</b>			
<b>Intake Percentage (%) for Local Students</b>	70	<b>Intake Percentage (%) for all Other Students</b>	30
<b>Category wise Break-up</b>			
<b>Intake Percentage (%) for SC Students</b>	7	<b>Intake Percentage (%) for ST Students</b>	15
<b>Intake Percentage (%) for SEBC Students</b>	27		
<b>Is P.H. (Divyang) Category Applicable?</b>	No	<b>Allowed (%)</b>	0
		<b>Is Document Required?</b>	No
<b>Educational Break-up</b> Applicable			
<b>Intake Percentage (%) for MSU Students</b>	70	<b>Intake Percentage (%) for Other Uni. Students</b>	30
<b>Allowed Studentship</b>			
<b>Regular Student</b>	Yes	<b>External Student</b>	No
<b>Private Student</b>	No	<b>Foreign Student</b>	No
<b>Mode of Admission</b>			
<b>Merit Based</b>	Yes	<b>Entrance Test</b>	No
<b>Performace</b>	No	<b>Aptitude Test</b>	No
		<b>Presentation</b>	No
		<b>Personal Interview</b>	Yes
		<b>Creative Writing</b>	No
<b>Qualifying Exam</b> 10+2+Graduate Any Discipline or Equivalent			
<b>Whether Minimum Percentage(%) required at the Qaulifying Exam for Admission or Not?</b> Yes			
<b>For General Students</b>	51	<b>For SC Students</b>	7
		<b>For ST Students</b>	15
		<b>For SEBC Students</b>	27
<b>Eligibility Criteria</b>			
<p>Student seeking admission to the Master of Library and Information Science programme must possess a Bachelor's degree in any discipline with at least 50% marks (45% for reserved category) Or equivalent grade and in addition thereto must have passed with at least 50%marks (45% for reserved category) or equivalent grade the Bachelor's degree in Library Science Or</p> <p>Bachelor's degree in Library and Information Science of this university or any other statutory university recognized as equivalent thereto. And/Or</p> <p>Eligible students will be called for the Personal Interview. The decision of the Admission Committee will be final. The student will have to come for the interview at his / her own expense. And/Or</p> <p>Students from Universities other than The Maharaja Sayajirao University should obtain eligibility certificate from the Academic Section of the university.</p>			
<b>Is University Staff Category Applicable?</b> No (Seats will be Supernumerary)			
<b>Allowed Percentage(%)</b>		0	<b>Is Document required?</b> No
<b>Is Sports Category Applicable?</b> Yes			
<b>Percentage(%) to be added while preparing Merit List</b>	<b>For State Level Participation</b>	5	<b>Is Document required?</b> Yes
	<b>For State Medal / National Level Participation</b>	5	<b>Is Document required?</b> Yes
	<b>For National Medal / International Level Participation</b>	0	<b>Is Document required?</b> Yes



## THE MAHARAJA SAYAJIRAO UNIVERSITY OF BARODA

### ACADEMIC PROGRAMME DETAILS

Is NCC Category Applicable?		Yes	
Percentage(%) to be added while preparing Merit List		5	Is Document required? Yes
Is Cultural Activity Category Applicable?		No	
Percentage(%) to be added while preparing Merit List		0	Is Document required? No
Other Applicable Categories			
Defence/Ex-Servicemen	No	Allowed Percentage(%) 0	Is Document required? No
Kashmiri Migrants	No	Allowed Percentage(%) 0	Is Document required? No
Tuition Fee Waiver (TFW)	No	Allowed Percentage(%) 0	Is Document required? No



# THE MAHARAJA SAYAJIRAO UNIVERSITY OF BARODA

## ACADEMIC PROGRAMME DETAILS

<b>Faculty</b>	<b>Faculty of Arts</b>		
<b>Program Level</b>	Diploma	<b>Mode of Payment</b>	Regular Payment
<b>Abbreviated Name</b>	DIF	<b>Commencement Year</b>	1949
<b>Full Name</b>	Diploma in French (As per Statute-199)		
<b>Specialization/Branch</b>	Diploma in French(with credits) - Regular - FoA CBCS 2012		
<b>Duration</b>	1 Years	<b>Allowed Lateral Admission</b>	No
<b>Approved Intake</b>	60 Seats	<b>Level for Lateral Admission</b>	--
<b>Is Admission Governed by Central Admission Committee like ACPC, ACPDC or any other?</b> No			
<b>Geographical Break-up</b>			
<b>Intake Percentage (%) for Local Students</b>	70	<b>Intake Percentage (%) for all Other Students</b>	30
<b>Category wise Break-up</b>			
<b>Intake Percentage (%) for SC Students</b>	7	<b>Intake Percentage (%) for ST Students</b>	15
<b>Intake Percentage (%) for SEBC Students</b>	27		
<b>Is P.H. (Divyang) Category Applicable?</b>	No	<b>Allowed (%)</b>	0
		<b>Is Document Required?</b>	No
<b>Educational Break-up</b> Applicable			
<b>Intake Percentage (%) for MSU Students</b>	70	<b>Intake Percentage (%) for Other Uni. Students</b>	30
<b>Allowed Studentship</b>			
<b>Regular Student</b>	Yes	<b>External Student</b>	No
<b>Private Student</b>	No	<b>Foreign Student</b>	No
<b>Mode of Admission</b>			
<b>Merit Based</b>	Yes	<b>Entrance Test</b>	No
<b>Performace</b>	No	<b>Aptitude Test</b>	No
		<b>Presentation</b>	No
		<b>Creative Writing</b>	No
<b>Qualifying Exam</b> 10 or Equivalent			
<b>Whether Minimum Percentage(%) required at the Qaulifying Exam for Admission or Not?</b> Yes			
<b>For General Students</b>	51	<b>For SC Students</b>	7
		<b>For ST Students</b>	15
		<b>For SEBC Students</b>	27
<b>Eligibility Criteria</b>			
Candidates who have passed X with English and who have successfully completed Certificate or its equivalent in the language concerned.			
<b>Is University Staff Category Applicable?</b> No (Seats will be Supernumerary)			
<b>Allowed Percentage(%)</b>		0	<b>Is Document required?</b> No
<b>Is Sports Category Applicable?</b> Yes			
<b>Percentage(%) to be added while preparing Merit List</b>	<b>For State Level Participation</b>	5	<b>Is Document required?</b> Yes
	<b>For State Medal / National Level Participation</b>	5	<b>Is Document required?</b> Yes
	<b>For National Medal / International Level Participation</b>	0	<b>Is Document required?</b> Yes
<b>Is NCC Category Applicable?</b> Yes			
<b>Percentage(%) to be added while preparing Merit List</b>		5	<b>Is Document required?</b> Yes
<b>Is Cultural Activity Category Applicable?</b> No			
<b>Percentage(%) to be added while preparing Merit List</b>		0	<b>Is Document required?</b> No
<b>Other Applicable Categories</b>			
<b>Defence/Ex-Servicemen</b>	No	<b>Allowed Percentage(%)</b>	0
<b>Kashmiri Migrants</b>	No	<b>Allowed Percentage(%)</b>	0
<b>Tuition Fee Waiver (TFW)</b>	No	<b>Allowed Percentage(%)</b>	0
		<b>Is Document required?</b>	No



# THE MAHARAJA SAYAJIRAO UNIVERSITY OF BARODA

## ACADEMIC PROGRAMME DETAILS

<b>Faculty</b>	<b>Faculty of Arts</b>		
<b>Program Level</b>	Diploma	<b>Mode of Payment</b>	Regular Payment
<b>Abbreviated Name</b>	DIG	<b>Commencement Year</b>	1949
<b>Full Name</b>	Diploma in German (As per Statute-199)		
<b>Specialization/Branch</b>	Diploma in German(with credits) - Regular - FoA CBCS 2012		
<b>Duration</b>	1 Years	<b>Allowed Lateral Admission</b>	No
<b>Approved Intake</b>	150 Seats	<b>Level for Lateral Admission</b>	--
<b>Is Admission Governed by Central Admission Committee like ACPC, ACPDC or any other?</b> No			
<b>Geographical Break-up</b>			
<b>Intake Percentage (%) for Local Students</b>	70	<b>Intake Percentage (%) for all Other Students</b>	30
<b>Category wise Break-up</b>			
<b>Intake Percentage (%) for SC Students</b>	7	<b>Intake Percentage (%) for ST Students</b>	15
<b>Intake Percentage (%) for SEBC Students</b>	27		
<b>Is P.H. (Divyang) Category Applicable?</b>	No	<b>Allowed (%)</b>	0
		<b>Is Document Required?</b>	No
<b>Educational Break-up</b> Applicable			
<b>Intake Percentage (%) for MSU Students</b>	70	<b>Intake Percentage (%) for Other Uni. Students</b>	30
<b>Allowed Studentship</b>			
<b>Regular Student</b>	Yes	<b>External Student</b>	No
<b>Private Student</b>	No	<b>Foreign Student</b>	No
<b>Mode of Admission</b>			
<b>Merit Based</b>	Yes	<b>Entrance Test</b>	No
<b>Performace</b>	No	<b>Aptitude Test</b>	No
		<b>Presentation</b>	No
		<b>Creative Writing</b>	No
<b>Qualifying Exam</b> 10 or Equivalent			
<b>Whether Minimum Percentage(%) required at the Qaulifying Exam for Admission or Not?</b> Yes			
<b>For General Students</b>	51	<b>For SC Students</b>	7
		<b>For ST Students</b>	15
		<b>For SEBC Students</b>	27
<b>Eligibility Criteria</b>			
Successful Completion of certificate Course in German or Equivalent Examination from Goethe Institute (Max Mueller Bhavan), OESD Austria Or any other university recognized institution is eligible for the admission to the Diploma Course in German.			
<b>Is University Staff Category Applicable?</b> No (Seats will be Supernumerary)			
<b>Allowed Percentage(%)</b>		0	<b>Is Document required?</b> No
<b>Is Sports Category Applicable?</b> Yes			
<b>Percentage(%) to be added while preparing Merit List</b>	<b>For State Level Participation</b>	5	<b>Is Document required?</b> Yes
	<b>For State Medal / National Level Participation</b>	5	<b>Is Document required?</b> Yes
	<b>For National Medal / International Level Participation</b>	0	<b>Is Document required?</b> Yes
<b>Is NCC Category Applicable?</b> Yes			
<b>Percentage(%) to be added while preparing Merit List</b>		5	<b>Is Document required?</b> Yes
<b>Is Cultural Activity Category Applicable?</b> No			
<b>Percentage(%) to be added while preparing Merit List</b>		0	<b>Is Document required?</b> No
<b>Other Applicable Categories</b>			
<b>Defence/Ex-Servicemen</b>	No	<b>Allowed Percentage(%)</b>	0
<b>Kashmiri Migrants</b>	No	<b>Allowed Percentage(%)</b>	0
<b>Tuition Fee Waiver (TFW)</b>	No	<b>Allowed Percentage(%)</b>	0
		<b>Is Document required?</b>	No



# THE MAHARAJA SAYAJIRAO UNIVERSITY OF BARODA

## ACADEMIC PROGRAMME DETAILS

Faculty	Faculty of Arts										
Program Level	Diploma		Mode of Payment		Regular Payment						
Abbreviated Name	DIP		Commencement Year		1949						
Full Name	Diploma in Persian (As per Statute-199)										
Specialization/Branch	Diploma in Persian(with credits) - Regular - FoA CBCS 2012										
Duration	1 Years		Allowed Lateral Admission		No						
Approved Intake	50 Seats		Level for Lateral Admission --								
Is Admission Governed by Central Admission Committee like ACPC, ACPDC or any other?					No						
Geographical Break-up Not Applicable											
Category wise Break-up											
Intake Percentage (%) for SC Students		7	Intake Percentage (%) for ST Students		15						
Intake Percentage (%) for SEBC Students		27									
Is P.H. (Divyang) Category Applicable?		No	Allowed (%)	0	Is Document Required?	No					
Educational Break-up Not Applicable											
Intake Percentage (%) for MSU Students		--	Intake Percentage (%) for Other Uni. Students			--					
Allowed Studentship											
Regular Student		Yes	External Student		No	Distance Education Student	No				
Private Student		No	Foreign Student		No						
Mode of Admission											
Merit Based		Yes	Entrance Test		No	Group Discussion		No	Personal Interview	No	
Performace		No	Aptitude Test		No	Presentation		No	Creative Writing		No
Qualifying Exam 10 or Equivalent											
Whether Minimum Percentage(%) required at the Qaulifying Exam for Admission or Not?					No						
For General Students		--	For SC Students		--	For ST Students		--	For SEBC Students		--
Eligibility Criteria											
Candidates who have passed X with English and who have successfully completed Certificate or its equivalent in the language concerned.											
Is University Staff Category Applicable?					No	(Seats will be Supernumerary)					
Allowed Percentage(%)					0	Is Document required?		No			
Is Sports Category Applicable?						No					
Percentage(%) to be added while preparing Merit List		For State Level Participation			0	Is Document required?		No			
		For State Medal / National Level Participation			0	Is Document required?		No			
		For National Medal / International Level Participation			0	Is Document required?		No			
Is NCC Category Applicable?						No					
Percentage(%) to be added while preparing Merit List					0	Is Document required?		No			
Is Cultural Activity Category Applicable?						No					
Percentage(%) to be added while preparing Merit List					0	Is Document required?		No			
Other Applicable Categories											
Defence/Ex-Servicemen		No	Allowed Percentage(%)		0	Is Document required?		No			
Kashmiri Migrants		No	Allowed Percentage(%)		0	Is Document required?		No			
Tuition Fee Waiver (TFW)		No	Allowed Percentage(%)		0	Is Document required?		No			



# THE MAHARAJA SAYAJIRAO UNIVERSITY OF BARODA

## ACADEMIC PROGRAMME DETAILS

Faculty		Faculty of Arts									
Program Level		Diploma		Mode of Payment		Regular Payment					
Abbreviated Name		DIR		Commencement Year		1952					
Full Name		Diploma in Russian (As per Statute-199)									
Specialization/Branch		Diploma in Russian(with credits) - Regular - FoA CBCS 2012									
Duration		1 Years		Allowed Lateral Admission		No					
Approved Intake		15 Seats		Level for Lateral Admission		--					
Is Admission Governed by Central Admission Committee like ACPC, ACPDC or any other?							No				
Geographical Break-up											
Intake Percentage (%) for Local Students				70	Intake Percentage (%) for all Other Students			30			
Category wise Break-up											
Intake Percentage (%) for SC Students				7	Intake Percentage (%) for ST Students			15			
Intake Percentage (%) for SEBC Students				27							
Is P.H. (Divyang) Category Applicable?				No	Allowed (%)		0	Is Document Required?	No		
Educational Break-up								Applicable			
Intake Percentage (%) for MSU Students				70	Intake Percentage (%) for Other Uni. Students			30			
Allowed Studentship											
Regular Student		Yes	External Student		No	Distance Education Student		No			
Private Student		No	Foreign Student		No						
Mode of Admission											
Merit Based		Yes	Entrance Test		No	Group Discussion		No	Personal Interview	No	
Performace		No	Aptitude Test		No	Presentation		No	Creative Writing	No	
Qualifying Exam								10 or Equivalent			
Whether Minimum Percentage(%) required at the Qaulifying Exam for Admission or Not?								Yes			
For General Students			51	For SC Students		7	For ST Students		15	For SEBC Students	27
Eligibility Criteria											
Candidates who have passed X with English and who have successfully completed Certificate or its equivalent in the language concerned.											
Is University Staff Category Applicable?								No	(Seats will be Supernumerary)		
Allowed Percentage(%)						0	Is Document required?			No	
Is Sports Category Applicable?								Yes			
Percentage(%) to be added while preparing Merit List			For State Level Participation				5	Is Document required?			Yes
			For State Medal / National Level Participation				5	Is Document required?			Yes
			For National Medal / International Level Participation				0	Is Document required?			Yes
Is NCC Category Applicable?								Yes			
Percentage(%) to be added while preparing Merit List						5	Is Document required?			Yes	
Is Cultural Activity Category Applicable?								No			
Percentage(%) to be added while preparing Merit List						0	Is Document required?			No	
Other Applicable Categories											
Defence/Ex-Servicemen			No	Allowed Percentage(%)			0	Is Document required?			No
Kashmiri Migrants			No	Allowed Percentage(%)			0	Is Document required?			No
Tuition Fee Waiver (TFW)			No	Allowed Percentage(%)			0	Is Document required?			No





# THE MAHARAJA SAYAJIRAO UNIVERSITY OF BARODA

## ACADEMIC PROGRAMME DETAILS

<b>Faculty</b>	<b>Faculty of Arts</b>		
<b>Program Level</b>	Post Diploma	<b>Mode of Payment</b>	Regular Payment
<b>Abbreviated Name</b>	PDIF	<b>Commencement Year</b>	1949
<b>Full Name</b>	Post Diploma in French (As per Statute-199)		
<b>Specialization/Branch</b>	Post Diploma in French(with credits) - Regular - FoA [PDIF] 2015		
<b>Duration</b>	1 Years	<b>Allowed Lateral Admission</b>	No
<b>Approved Intake</b>	60 Seats	<b>Level for Lateral Admission</b>	--
<b>Is Admission Governed by Central Admission Committee like ACPC, ACPDC or any other?</b> No			
<b>Geographical Break-up</b>			
<b>Intake Percentage (%) for Local Students</b>	70	<b>Intake Percentage (%) for all Other Students</b>	30
<b>Category wise Break-up</b>			
<b>Intake Percentage (%) for SC Students</b>	7	<b>Intake Percentage (%) for ST Students</b>	15
<b>Intake Percentage (%) for SEBC Students</b>	27		
<b>Is P.H. (Divyang) Category Applicable?</b>	No	<b>Allowed (%)</b>	0
		<b>Is Document Required?</b>	No
<b>Educational Break-up</b> Applicable			
<b>Intake Percentage (%) for MSU Students</b>	70	<b>Intake Percentage (%) for Other Uni. Students</b>	30
<b>Allowed Studentship</b>			
<b>Regular Student</b>	Yes	<b>External Student</b>	No
<b>Private Student</b>	No	<b>Foreign Student</b>	No
<b>Mode of Admission</b>			
<b>Merit Based</b>	Yes	<b>Entrance Test</b>	No
<b>Performace</b>	No	<b>Aptitude Test</b>	No
		<b>Presentation</b>	No
		<b>Creative Writing</b>	No
<b>Qualifying Exam</b> 10 or Equivalent			
<b>Whether Minimum Percentage(%) required at the Qaulifying Exam for Admission or Not?</b> Yes			
<b>For General Students</b>	51	<b>For SC Students</b>	7
		<b>For ST Students</b>	15
		<b>For SEBC Students</b>	27
<b>Eligibility Criteria</b>			
Candidates who have passed X with English and who have successfully completed Certificate and Diploma or their equivalent examinations in the language			
<b>Is University Staff Category Applicable?</b> No (Seats will be Supernumerary)			
<b>Allowed Percentage(%)</b>		0	<b>Is Document required?</b> No
<b>Is Sports Category Applicable?</b> Yes			
<b>Percentage(%) to be added while preparing Merit List</b>	<b>For State Level Participation</b>	5	<b>Is Document required?</b> Yes
	<b>For State Medal / National Level Participation</b>	5	<b>Is Document required?</b> Yes
	<b>For National Medal / International Level Participation</b>	0	<b>Is Document required?</b> Yes
<b>Is NCC Category Applicable?</b> Yes			
<b>Percentage(%) to be added while preparing Merit List</b>		5	<b>Is Document required?</b> Yes
<b>Is Cultural Activity Category Applicable?</b> No			
<b>Percentage(%) to be added while preparing Merit List</b>		0	<b>Is Document required?</b> No
<b>Other Applicable Categories</b>			
<b>Defence/Ex-Servicemen</b>	No	<b>Allowed Percentage(%)</b>	0
<b>Kashmiri Migrants</b>	No	<b>Allowed Percentage(%)</b>	0
<b>Tuition Fee Waiver (TFW)</b>	No	<b>Allowed Percentage(%)</b>	0
		<b>Is Document required?</b>	No



# THE MAHARAJA SAYAJIRAO UNIVERSITY OF BARODA

## ACADEMIC PROGRAMME DETAILS

Faculty		Faculty of Arts									
Program Level		Post Diploma		Mode of Payment		Regular Payment					
Abbreviated Name		PDIG		Commencement Year		1949					
Full Name		Post Diploma in German (As per Statute-199)									
Specialization/Branch		Post Diploma in German(with credits) - Regular - FoA [BA] CBCS 2012									
Duration		1 Years		Allowed Lateral Admission		No					
Approved Intake		150 Seats		Level for Lateral Admission		--					
Is Admission Governed by Central Admission Committee like ACPC, ACPDC or any other?							No				
Geographical Break-up											
Intake Percentage (%) for Local Students				70	Intake Percentage (%) for all Other Students			30			
Category wise Break-up											
Intake Percentage (%) for SC Students				7	Intake Percentage (%) for ST Students			15			
Intake Percentage (%) for SEBC Students				27							
Is P.H. (Divyang) Category Applicable?				No	Allowed (%)		0	Is Document Required?	No		
Educational Break-up								Applicable			
Intake Percentage (%) for MSU Students				70	Intake Percentage (%) for Other Uni. Students			30			
Allowed Studentship											
Regular Student		Yes	External Student		No	Distance Education Student		No			
Private Student		No	Foreign Student		No						
Mode of Admission											
Merit Based		Yes	Entrance Test		No	Group Discussion		No	Personal Interview	No	
Performace		No	Aptitude Test		No	Presentation		No	Creative Writing	No	
Qualifying Exam								10 or Equivalent			
Whether Minimum Percentage(%) required at the Qaulifying Exam for Admission or Not?								Yes			
For General Students			51	For SC Students		7	For ST Students		15	For SEBC Students	27
Eligibility Criteria											
Successful Completion of Diploma Course in German or Equivalent Examination from Goethe Institute (Max Mueller Bhavan), OESD Austria Or any other university recognized institution is eligible for the admission to the Diploma Course in German.											
Is University Staff Category Applicable?								No	(Seats will be Supernumerary)		
Allowed Percentage(%)						0	Is Document required?		No		
Is Sports Category Applicable?								Yes			
Percentage(%) to be added while preparing Merit List			For State Level Participation				5	Is Document required?		Yes	
			For State Medal / National Level Participation				5	Is Document required?		Yes	
			For National Medal / International Level Participation				0	Is Document required?		Yes	
Is NCC Category Applicable?								Yes			
Percentage(%) to be added while preparing Merit List						5	Is Document required?		Yes		
Is Cultural Activity Category Applicable?								No			
Percentage(%) to be added while preparing Merit List						0	Is Document required?		No		
Other Applicable Categories											
Defence/Ex-Servicemen		No	Allowed Percentage(%)			0	Is Document required?		No		
Kashmiri Migrants		No	Allowed Percentage(%)			0	Is Document required?		No		
Tuition Fee Waiver (TFW)		No	Allowed Percentage(%)			0	Is Document required?		No		



# THE MAHARAJA SAYAJIRAO UNIVERSITY OF BARODA

## ACADEMIC PROGRAMME DETAILS

Faculty		Faculty of Arts													
Program Level		Post Diploma		Mode of Payment		Regular Payment									
Abbreviated Name		PDIR		Commencement Year		1952									
Full Name		Post Diploma in Russian (As per Statute-199)													
Specialization/Branch		Post Diploma in Russian(with credits) - Regular - FoA [PDIR] 2013													
Duration		1 Years		Allowed Lateral Admission		No									
Approved Intake		15 Seats		Level for Lateral Admission		--									
Is Admission Governed by Central Admission Committee like ACPC, ACPDC or any other?				No											
Geographical Break-up															
Intake Percentage (%) for Local Students				70		Intake Percentage (%) for all Other Students		30							
Category wise Break-up															
Intake Percentage (%) for SC Students				7		Intake Percentage (%) for ST Students		15							
Intake Percentage (%) for SEBC Students				27											
Is P.H. (Divyang) Category Applicable?				No		Allowed (%)		0		Is Document Required?		No			
Educational Break-up				Applicable											
Intake Percentage (%) for MSU Students				70		Intake Percentage (%) for Other Uni. Students				30					
Allowed Studentship															
Regular Student		Yes		External Student		No		Distance Education Student		No					
Private Student		No		Foreign Student		No									
Mode of Admission															
Merit Based		Yes		Entrance Test		No		Group Discussion		No		Personal Interview		No	
Performace		No		Aptitude Test		No		Presentation		No		Creative Writing		No	
Qualifying Exam				10 or Equivalent											
Whether Minimum Percentage(%) required at the Qaulifying Exam for Admission or Not?								Yes							
For General Students		51		For SC Students		7		For ST Students		15		For SEBC Students		27	
Eligibility Criteria															
Candidates who have passed X with English and who have successfully completed Certificate and Diploma or their equivalent examinations in the language															
Is University Staff Category Applicable?				No		(Seats will be Supernumerary)									
Allowed Percentage(%)				0		Is Document required?				No					
Is Sports Category Applicable?								Yes							
Percentage(%) to be added while preparing Merit List		For State Level Participation				5		Is Document required?		Yes					
		For State Medal / National Level Participation				5		Is Document required?		Yes					
		For National Medal / International Level Participation				0		Is Document required?		Yes					
Is NCC Category Applicable?				Yes											
Percentage(%) to be added while preparing Merit List				5		Is Document required?				Yes					
Is Cultural Activity Category Applicable?				No											
Percentage(%) to be added while preparing Merit List				0		Is Document required?				No					
Other Applicable Categories															
Defence/Ex-Servicemen		No		Allowed Percentage(%)		0		Is Document required?		No					
Kashmiri Migrants		No		Allowed Percentage(%)		0		Is Document required?		No					
Tuition Fee Waiver (TFW)		No		Allowed Percentage(%)		0		Is Document required?		No					



# THE MAHARAJA SAYAJIRAO UNIVERSITY OF BARODA

## ACADEMIC PROGRAMME DETAILS

Faculty		Faculty of Arts													
Program Level		Graduate		Mode of Payment		Higher Payment									
Abrrreviated Name		DPLG		Commencement Year		2017									
Full Name		Diploma in Political Leadership and Governance (As per Statute-199)													
Specialization/Branch		--													
Duration		1 Years		Allowed Lateral Admission		No									
Approved Intake		40 Seats		Level for Lateral Admission		--									
Is Admission Governed by Central Admission Committee like ACPC, ACPDC or any other?		No													
Geographical Break-up		Not Applicable													
Category wise Break-up															
Intake Percentage (%) for SC Students		7		Intake Percentage (%) for ST Students		15									
Intake Percentage (%) for SEBC Students		27													
Is P.H. (Divyang) Category Applicable?		No		Allowed (%)		0		Is Document Required?		No					
Educational Break-up		Not Applicable													
Intake Percentage (%) for MSU Students		--		Intake Percentage (%) for Other Uni. Students		--									
Allowed Studentship															
Regular Student		Yes		External Student		No		Distance Education Student		No					
Private Student		No		Foreign Student		No									
Mode of Admission															
Merit Based		No		Entrance Test		Yes		Group Discussion		Yes		Personal Interview		Yes	
Performace		No		Aptitude Test		No		Presentation		No		Creative Writing		No	
Qualifying Exam		10+2 or Equivalent													
Whether Minimum Percentage(%) required at the Qaulifying Exam for Admission or Not?		No													
For General Students		--		For SC Students		--		For ST Students		--		For SEBC Students		--	
Eligibility Criteria															
Applicant should have passed H.S.C or equivalent examination from a recognized board with English as one of the subjects. Or															
Applicant should have passed S.S.C. examination with minimum two year diploma programme, with English as one of the subjects And															
Applicant should have completed 18 years of age.															
Is University Staff Category Applicable?		No		(Seats will be Supernumerary)											
Allowed Percentage(%)				0		Is Document required?		No							
Is Sports Category Applicable?												No			
Percentage(%) to be added while preparing Merit List		For State Level Participation		0		Is Document required?		No							
		For State Medal / National Level Participation		0		Is Document required?		No							
		For National Medal / International Level Participation		0		Is Document required?		No							
Is NCC Category Applicable?		No													
Percentage(%) to be added while preparing Merit List				0		Is Document required?		No							
Is Cultural Activity Category Applicable?		No													
Percentage(%) to be added while preparing Merit List				0		Is Document required?		No							
Other Applicable Categories															
Defence/Ex-Servicemen		No		Allowed Percentage(%)		0		Is Document required?		No					
Kashmiri Migrants		No		Allowed Percentage(%)		0		Is Document required?		No					
Tuition Fee Waiver (TFW)		No		Allowed Percentage(%)		0		Is Document required?		No					



# THE MAHARAJA SAYAJIRAO UNIVERSITY OF BARODA

## ACADEMIC PROGRAMME DETAILS

Faculty	Faculty of Arts							
Program Level	Certificate		Mode of Payment		Regular Payment			
Abbrreviated Name	Certificate		Commencement Year		1949			
Full Name	Certificate in German (As per Statute-199)							
Specialization/Branch	--							
Duration	12 Months		Allowed Lateral Admission		No			
Approved Intake	300 Seats		Level for Lateral Admission		--			
Is Admission Governed by Central Admission Committee like ACPC, ACPDC or any other?					No			
Geographical Break-up								
Intake Percentage (%) for Local Students			70	Intake Percentage (%) for all Other Students		30		
Category wise Break-up								
Intake Percentage (%) for SC Students			7	Intake Percentage (%) for ST Students		15		
Intake Percentage (%) for SEBC Students			27					
Is P.H. (Divyang) Category Applicable?			No	Allowed (%)	0	Is Document Required?	No	
Educational Break-up						Applicable		
Intake Percentage (%) for MSU Students			70	Intake Percentage (%) for Other Uni. Students		30		
Allowed Studentship								
Regular Student		Yes	External Student		No	Distance Education Student		No
Private Student		No	Foreign Student		No			
Mode of Admission								
Merit Based		Yes	Entrance Test		No	Group Discussion		No
Performace		No	Aptitude Test		No	Presentation		No
						Creative Writing		No
Qualifying Exam							10+2 or Equivalent	
Whether Minimum Percentage(%) required at the Qaulifying Exam for Admission or Not?							Yes	
For General Students		51	For SC Students		7	For ST Students		15
						For SEBC Students		27
Eligibility Criteria								
Candidates who have passed X with English.								
Is University Staff Category Applicable?							No (Seats will be Supernumerary)	
Allowed Percentage(%)					0	Is Document required?		No
Is Sports Category Applicable?							Yes	
Percentage(%) to be added while preparing Merit List		For State Level Participation			5	Is Document required?		Yes
		For State Medal / National Level Participation			5	Is Document required?		Yes
		For National Medal / International Level Participation			0	Is Document required?		Yes
Is NCC Category Applicable?							Yes	
Percentage(%) to be added while preparing Merit List					5	Is Document required?		Yes
Is Cultural Activity Category Applicable?							No	
Percentage(%) to be added while preparing Merit List					0	Is Document required?		No
Other Applicable Categories								
Defence/Ex-Servicemen		No	Allowed Percentage(%)		0	Is Document required?		No
Kashmiri Migrants		No	Allowed Percentage(%)		0	Is Document required?		No
Tuition Fee Waiver (TFW)		No	Allowed Percentage(%)		0	Is Document required?		No



# THE MAHARAJA SAYAJIRAO UNIVERSITY OF BARODA

## ACADEMIC PROGRAMME DETAILS

<b>Faculty</b>	<b>Faculty of Arts</b>		
<b>Program Level</b>	Certificate	<b>Mode of Payment</b>	Higher Payment
<b>Abbreviated Name</b>	Certificate	<b>Commencement Year</b>	2017
<b>Full Name</b>	Intermediate Certificate Course in French Language- Level-II (As per Statute-199)		
<b>Specialization/Branch</b>	Intermediate Certificate Course in French Language- Level-II		
<b>Duration</b>	5 Months	<b>Allowed Lateral Admission</b>	No
<b>Approved Intake</b>	100 Seats	<b>Level for Lateral Admission</b>	--
<b>Is Admission Governed by Central Admission Committee like ACPC, ACPDC or any other?</b> No			
<b>Geographical Break-up</b>			
<b>Intake Percentage (%) for Local Students</b>	70	<b>Intake Percentage (%) for all Other Students</b>	30
<b>Category wise Break-up</b>			
<b>Intake Percentage (%) for SC Students</b>	7	<b>Intake Percentage (%) for ST Students</b>	15
<b>Intake Percentage (%) for SEBC Students</b>	27		
<b>Is P.H. (Divyang) Category Applicable?</b>	No	<b>Allowed (%)</b>	0
		<b>Is Document Required?</b>	No
<b>Educational Break-up</b> Applicable			
<b>Intake Percentage (%) for MSU Students</b>	70	<b>Intake Percentage (%) for Other Uni. Students</b>	30
<b>Allowed Studentship</b>			
<b>Regular Student</b>	Yes	<b>External Student</b>	No
<b>Private Student</b>	No	<b>Foreign Student</b>	No
<b>Mode of Admission</b>			
<b>Merit Based</b>	Yes	<b>Entrance Test</b>	No
<b>Performance</b>	No	<b>Aptitude Test</b>	No
		<b>Presentation</b>	No
		<b>Creative Writing</b>	No
<b>Qualifying Exam</b> 10+2 or Equivalent			
<b>Whether Minimum Percentage(%) required at the Qualifying Exam for Admission or Not?</b> Yes			
<b>For General Students</b>	51	<b>For SC Students</b>	7
		<b>For ST Students</b>	15
		<b>For SEBC Students</b>	27
<b>Eligibility Criteria</b>			
Students need to successfully complete Beginners Certificate Course in French (SFC-Level-I or DELF A-1), of this University or from any other recognized University or Institution. And/Or Students seeking admission to this University from any other University of Institution in the Country may have to sit an Entrance Test if required.			
<b>Is University Staff Category Applicable?</b> No (Seats will be Supernumerary)			
<b>Allowed Percentage(%)</b>		0	<b>Is Document required?</b> No
<b>Is Sports Category Applicable?</b> Yes			
<b>Percentage(%) to be added while preparing Merit List</b>	<b>For State Level Participation</b>	5	<b>Is Document required?</b> Yes
	<b>For State Medal / National Level Participation</b>	5	<b>Is Document required?</b> Yes
	<b>For National Medal / International Level Participation</b>	0	<b>Is Document required?</b> Yes



## THE MAHARAJA SAYAJIRAO UNIVERSITY OF BARODA

### ACADEMIC PROGRAMME DETAILS

Is NCC Category Applicable?		Yes	
Percentage(%) to be added while preparing Merit List		5	Is Document required? Yes
Is Cultural Activity Category Applicable?		No	
Percentage(%) to be added while preparing Merit List		0	Is Document required? No
Other Applicable Categories			
Defence/Ex-Servicemen	No	Allowed Percentage(%) 0	Is Document required? No
Kashmiri Migrants	No	Allowed Percentage(%) 0	Is Document required? No
Tuition Fee Waiver (TFW)	No	Allowed Percentage(%) 0	Is Document required? No

[Go to Programme List](#)



# THE MAHARAJA SAYAJIRAO UNIVERSITY OF BARODA

## ACADEMIC PROGRAMME DETAILS

Faculty		Faculty of Science														
Program Level		Graduate		Mode of Payment		Higher Payment										
Abbrreviated Name		BCA		Commencement Year		2018										
Full Name		Bachelor of Computer Applications (As per Statute-199)														
Specialization/Branch		--														
Duration		3 Years		Allowed Lateral Admission		No										
Approved Intake		120 Seats		Level for Lateral Admission		--										
Is Admission Governed by Central Admission Committee like ACPC, ACPDC or any other?				No												
Geographical Break-up																
Intake Percentage (%) for Local Students (From Vadodara)				70												
Intake Percentage (%) for Students Outside Vadodara within Guarat				20												
Intake Percentage (%) for Students Outside Guarat within India				10												
Intake Percentage (%) for Students Outside India				0												
Category wise Break-up																
Intake Percentage (%) for SC Students				7		Intake Percentage (%) for ST Students		15								
Intake Percentage (%) for SEBC Students				27												
Is P.H. (Divyang) Category Applicable?				No		Allowed (%)		0	Is Document Required?	No						
Educational Break-up				Not Applicable												
Intake Percentage (%) for MSU Students				--		Intake Percentage (%) for Other Uni. Students			--							
Allowed Studentship																
Regular Student		Yes		External Student		No		Distance Education Student		No						
Private Student		No		Foreign Student		No										
Mode of Admission																
Merit Based		No		Entrance Test		Yes		Group Discussion		No	Personal Interview	No				
Performace		No		Aptitude Test		No		Presentation		No	Creative Writing		No			
Qualifying Exam				10+2 or Equivalent												
Whether Minimum Percentage(%) required at the Qaulifying Exam for Admission or Not?								Yes								
For General Students			40		For SC Students			35		For ST Students			35	For SEBC Students		35
Eligibility Criteria																
Passed HSC with minimum 40 % marks with English as one of the subjects																
Is University Staff Category Applicable?				No				(Seats will be Supernumerary)								
Allowed Percentage(%)						0		Is Document required?			No					
Is Sports Category Applicable?								Yes								
Percentage(%) to be added while preparing Merit List		For State Level Participation				3		Is Document required?			Yes					
		For State Medal / National Level Participation				5		Is Document required?			Yes					
		For National Medal / International Level Participation				0		Is Document required?			Yes					





## THE MAHARAJA SAYAJIRAO UNIVERSITY OF BARODA

### ACADEMIC PROGRAMME DETAILS

Is NCC Category Applicable?		No	
Percentage(%) to be added while preparing Merit List		0	Is Document required? No
Is Cultural Activity Category Applicable?		No	
Percentage(%) to be added while preparing Merit List		0	Is Document required? No
Other Applicable Categories			
Defence/Ex-Servicemen	No	Allowed Percentage(%) 0	Is Document required? No
Kashmiri Migrants	No	Allowed Percentage(%) 0	Is Document required? No
Tuition Fee Waiver (TFW)	No	Allowed Percentage(%) 0	Is Document required? No



# THE MAHARAJA SAYAJIRAO UNIVERSITY OF BARODA

## ACADEMIC PROGRAMME DETAILS

Faculty	Faculty of Science										
Program Level	Graduate		Mode of Payment		Regular Payment						
Abbreviated Name	BSc (Hons)		Commencement Year		2018						
Full Name	Bachelor of Science (Honors) (As per Statute-199)										
Specialization/Branch	--										
Duration	3 Years		Allowed Lateral Admission		Yes						
Approved Intake	1080 Seats		Level for Lateral Admission		2nd Year						
Is Admission Governed by Central Admission Committee like ACPC, ACPDC or any other?					No						
Geographical Break-up											
Intake Percentage (%) for Local Students (From Vadodara)			70								
Intake Percentage (%) for Students Outside Vadodara within Guarat			20								
Intake Percentage (%) for Students Outside Guarat within India			10								
Intake Percentage (%) for Students Outside India			0								
Category wise Break-up											
Intake Percentage (%) for SC Students		7	Intake Percentage (%) for ST Students		15						
Intake Percentage (%) for SEBC Students		27									
Is P.H. (Divyang) Category Applicable?		No	Allowed (%)	0	Is Document Required?	No					
Educational Break-up Not Applicable											
Intake Percentage (%) for MSU Students		--	Intake Percentage (%) for Other Uni. Students			--					
Allowed Studentship											
Regular Student		Yes	External Student		No	Distance Education Student	No				
Private Student		No	Foreign Student		No						
Mode of Admission											
Merit Based		Yes	Entrance Test		No	Group Discussion		No	Personal Interview	No	
Performace		No	Aptitude Test		No	Presentation		No	Creative Writing		No
Qualifying Exam						10+2 or Equivalent					
Whether Minimum Percentage(%) required at the Qaulifying Exam for Admission or Not?						Yes					
For General Students		40	For SC Students		35	For ST Students		35	For SEBC Students		35
Eligibility Criteria											
Passed HSC with minimum 40% from GHSEB, CBSE, ISC, NIOS or Equivalent board And						Minimum marks for General Category: Outside Vadodara Dist: 50 %, Outside Gujarat: 60%					
Is University Staff Category Applicable?						Yes (Seats will be Supernumerary)					
Allowed Percentage(%)				3		Is Document required?		Yes			
Is Sports Category Applicable?						Yes					
Percentage(%) to be added while preparing Merit List		For State Level Participation			3		Is Document required?		Yes		
		For State Medal / National Level Participation			5		Is Document required?		Yes		
		For National Medal / International Level Participation			0		Is Document required?		Yes		



## THE MAHARAJA SAYAJIRAO UNIVERSITY OF BARODA

### ACADEMIC PROGRAMME DETAILS

Is NCC Category Applicable?		No	
Percentage(%) to be added while preparing Merit List		0	Is Document required? No
Is Cultural Activity Category Applicable?		No	
Percentage(%) to be added while preparing Merit List		0	Is Document required? No
Other Applicable Categories			
Defence/Ex-Servicemen	Yes	Allowed Percentage(%) 1	Is Document required? Yes
Kashmiri Migrants	No	Allowed Percentage(%) 0	Is Document required? No
Tuition Fee Waiver (TFW)	No	Allowed Percentage(%) 0	Is Document required? No



# THE MAHARAJA SAYAJIRAO UNIVERSITY OF BARODA

## ACADEMIC PROGRAMME DETAILS

Faculty	Faculty of Science										
Program Level	Graduate		Mode of Payment		Higher Payment						
Abbrreviated Name	BSc (Hons)		Commencement Year		2018						
Full Name	Bachelor of Science (Honors) (As per Statute-199)										
Specialization/Branch	--										
Duration	3 Years		Allowed Lateral Admission		Yes						
Approved Intake	840 Seats		Level for Lateral Admission		2nd Year						
Is Admission Governed by Central Admission Committee like ACPC, ACPDC or any other?					No						
Geographical Break-up											
Intake Percentage (%) for Local Students (From Vadodara)			70								
Intake Percentage (%) for Students Outside Vadodara within Guarat			20								
Intake Percentage (%) for Students Outside Gujarat within India			10								
Intake Percentage (%) for Students Outside India			0								
Category wise Break-up											
Intake Percentage (%) for SC Students		7	Intake Percentage (%) for ST Students		15						
Intake Percentage (%) for SEBC Students		27									
Is P.H. (Divyang) Category Applicable?		No	Allowed (%)	0	Is Document Required?	No					
Educational Break-up Not Applicable											
Intake Percentage (%) for MSU Students		--	Intake Percentage (%) for Other Uni. Students			--					
Allowed Studentship											
Regular Student		Yes	External Student		No	Distance Education Student	No				
Private Student		No	Foreign Student		No						
Mode of Admission											
Merit Based		Yes	Entrance Test		No	Group Discussion		No	Personal Interview	No	
Performace		No	Aptitude Test		No	Presentation		No	Creative Writing		No
Qualifying Exam						10+2 or Equivalent					
Whether Minimum Percentage(%) required at the Qaulifying Exam for Admission or Not?						Yes					
For General Students		40	For SC Students		35	For ST Students		35	For SEBC Students		35
Eligibility Criteria											
Passed HSC grom GHSEB, CBSE, ISC, NIOS or Equivalent board And Average of four semesters Three Science Subject Theory marks only to be calculated for % count And Minimum marks for General Category students: Outside Vadodara dist: 50%, Outside Gujarat 60%											
Is University Staff Category Applicable?						Yes (Seats will be Supernumerary)					
Allowed Percentage(%)						3		Is Document required?		Yes	
Is Sports Category Applicable?						Yes					
Percentage(%) to be added while preparing Merit List		For State Level Participation				3		Is Document required?		Yes	
		For State Medal / National Level Participation				5		Is Document required?		Yes	
		For National Medal / International Level Participation				0		Is Document required?		Yes	



## THE MAHARAJA SAYAJIRAO UNIVERSITY OF BARODA

### ACADEMIC PROGRAMME DETAILS

Is NCC Category Applicable?		No	
Percentage(%) to be added while preparing Merit List		0	Is Document required? No
Is Cultural Activity Category Applicable?		No	
Percentage(%) to be added while preparing Merit List		0	Is Document required? No
Other Applicable Categories			
Defence/Ex-Servicemen	Yes	Allowed Percentage(%) 1	Is Document required? Yes
Kashmiri Migrants	No	Allowed Percentage(%) 0	Is Document required? No
Tuition Fee Waiver (TFW)	No	Allowed Percentage(%) 0	Is Document required? No



# THE MAHARAJA SAYAJIRAO UNIVERSITY OF BARODA

## ACADEMIC PROGRAMME DETAILS

Faculty		Faculty of Science															
Program Level		Graduate		Mode of Payment		Higher Payment											
Abrrreviated Name		BSC (Env)		Commencement Year		2018											
Full Name		Bachelor of Environment Science (As per Statute-199)															
Specialization/Branch		--															
Duration		3 Years		Allowed Lateral Admission		No											
Approved Intake		90 Seats		Level for Lateral Admission		--											
Is Admission Governed by Central Admission Committee like ACPC, ACPDC or any other?				No													
Geographical Break-up																	
Intake Percentage (%) for Local Students (From Vadodara)				70													
Intake Percentage (%) for Students Outside Vadodara within Guarat				20													
Intake Percentage (%) for Students Outside Gujarat within India				10													
Intake Percentage (%) for Students Outside India				0													
Category wise Break-up																	
Intake Percentage (%) for SC Students				7		Intake Percentage (%) for ST Students		15									
Intake Percentage (%) for SEBC Students				27													
Is P.H. (Divyang) Category Applicable?				No		Allowed (%)		0		Is Document Required?		No					
Educational Break-up				Not Applicable													
Intake Percentage (%) for MSU Students				--		Intake Percentage (%) for Other Uni. Students				--							
Allowed Studentship																	
Regular Student		Yes		External Student		No		Distance Education Student		No							
Private Student		No		Foreign Student		No											
Mode of Admission																	
Merit Based		No		Entrance Test		Yes		Group Discussion		No		Personal Interview		No			
Performace		No		Aptitude Test		No		Presentation		No		Creative Writing		No			
Qualifying Exam				10+2 or Equivalent													
Whether Minimum Percentage(%) required at the Qaulifying Exam for Admission or Not?								Yes									
For General Students				40		For SC Students		35		For ST Students		35		For SEBC Students		35	
Eligibility Criteria																	
Passed HSC grom GHSEB, CBSE, ISC, NIOS or Equivalent board with English as a subjeect																	
Is University Staff Category Applicable?				Yes		(Seats will be Supernumerary)											
Allowed Percentage(%)						3		Is Document required?				Yes					
Is Sports Category Applicable?								Yes									
Percentage(%) to be added while preparing Merit List		For State Level Participation				3		Is Document required?				Yes					
		For State Medal / National Level Participation				5		Is Document required?				Yes					
		For National Medal / International Level Participation						Is Document required?				Yes					



## THE MAHARAJA SAYAJIRAO UNIVERSITY OF BARODA

### ACADEMIC PROGRAMME DETAILS

Is NCC Category Applicable?		No	
Percentage(%) to be added while preparing Merit List		0	Is Document required? No
Is Cultural Activity Category Applicable?		No	
Percentage(%) to be added while preparing Merit List		0	Is Document required? No
Other Applicable Categories			
Defence/Ex-Servicemen	Yes	Allowed Percentage(%) 1	Is Document required? Yes
Kashmiri Migrants	No	Allowed Percentage(%) 0	Is Document required? No
Tuition Fee Waiver (TFW)	No	Allowed Percentage(%) 0	Is Document required? No



# THE MAHARAJA SAYAJIRAO UNIVERSITY OF BARODA

## ACADEMIC PROGRAMME DETAILS

Faculty	Faculty of Science							
Program Level	Post Graduate		Mode of Payment		Regular Payment			
Abbrreviated Name	MSC		Commencement Year		2018			
Full Name	Master of Science (As per Statute-199)							
Specialization/Branch	Botany							
Duration	2 Years		Allowed Lateral Admission		No			
Approved Intake	30 Seats		Level for Lateral Admission		--			
Is Admission Governed by Central Admission Committee like ACPC, ACPDC or any other?					No			
Geographical Break-up								
Intake Percentage (%) for Local Students (From Vadodara)			70					
Intake Percentage (%) for Students Outside Vadodara within Guarat			20					
Intake Percentage (%) for Students Outside Gujarat within India			10					
Intake Percentage (%) for Students Outside India			0					
Category wise Break-up								
Intake Percentage (%) for SC Students		7	Intake Percentage (%) for ST Students		15			
Intake Percentage (%) for SEBC Students		27						
Is P.H. (Divyang) Category Applicable?		No	Allowed (%)	0	Is Document Required?	No		
Educational Break-up Not Applicable								
Intake Percentage (%) for MSU Students		--	Intake Percentage (%) for Other Uni. Students			--		
Allowed Studentship								
Regular Student		Yes	External Student		No	Distance Education Student	No	
Private Student		No	Foreign Student		No			
Mode of Admission								
Merit Based		No	Entrance Test		Yes	Group Discussion		No
Performace		No	Aptitude Test		No	Presentation		No
						Creative Writing		No
Qualifying Exam						10+2+Graduate Specialized Discipline or Equivalent		
Whether Minimum Percentage(%) required at the Qaulifying Exam for Admission or Not?						Yes		
For General Students		50	For SC Students		45	For ST Students		45
						For SEBC Students		45
Eligibility Criteria								
Passed BSC or an equivalent (10+2+3) from any University recognized by The M S University of Baroda And Passed BSC in the relevant subject only.								
Is University Staff Category Applicable?						Yes (Seats will be Supernumerary)		
Allowed Percentage(%)				1		Is Document required?		No
Is Sports Category Applicable?						Yes		
Percentage(%) to be added while preparing Merit List		For State Level Participation		3		Is Document required?		Yes
		For State Medal / National Level Participation		5		Is Document required?		Yes
		For National Medal / International Level Participation		0		Is Document required?		Yes





## THE MAHARAJA SAYAJIRAO UNIVERSITY OF BARODA

### ACADEMIC PROGRAMME DETAILS

Is NCC Category Applicable?		No	
Percentage(%) to be added while preparing Merit List		0	Is Document required? No
Is Cultural Activity Category Applicable?		No	
Percentage(%) to be added while preparing Merit List		0	Is Document required? No
Other Applicable Categories			
Defence/Ex-Servicemen	Yes	Allowed Percentage(%) 1	Is Document required? Yes
Kashmiri Migrants	No	Allowed Percentage(%) 0	Is Document required? No
Tuition Fee Waiver (TFW)	No	Allowed Percentage(%) 0	Is Document required? No



# THE MAHARAJA SAYAJIRAO UNIVERSITY OF BARODA

## ACADEMIC PROGRAMME DETAILS

Faculty	Faculty of Science							
Program Level	Post Graduate		Mode of Payment		Higher Payment			
Abbrreviated Name	MSC		Commencement Year		2018			
Full Name	Master of Science (As per Statute-199)							
Specialization/Branch	Chemistry							
Duration	2 Years		Allowed Lateral Admission		No			
Approved Intake	20 Seats		Level for Lateral Admission		--			
Is Admission Governed by Central Admission Committee like ACPC, ACPDC or any other?					No			
Geographical Break-up								
Intake Percentage (%) for Local Students (From Vadodara)			70					
Intake Percentage (%) for Students Outside Vadodara within Guarat			20					
Intake Percentage (%) for Students Outside Guarat within India			10					
Intake Percentage (%) for Students Outside India			0					
Category wise Break-up								
Intake Percentage (%) for SC Students		7	Intake Percentage (%) for ST Students		15			
Intake Percentage (%) for SEBC Students		27						
Is P.H. (Divyang) Category Applicable?		No	Allowed (%)	0	Is Document Required?	No		
Educational Break-up Not Applicable								
Intake Percentage (%) for MSU Students		--	Intake Percentage (%) for Other Uni. Students			--		
Allowed Studentship								
Regular Student		Yes	External Student		No	Distance Education Student	No	
Private Student		No	Foreign Student		No			
Mode of Admission								
Merit Based		No	Entrance Test		Yes	Group Discussion		No
Performace		No	Aptitude Test		No	Presentation		No
						Creative Writing		No
Qualifying Exam						10+2+Graduate Specialized Discipline or Equivalent		
Whether Minimum Percentage(%) required at the Qaulifying Exam for Admission or Not?						Yes		
For General Students		50	For SC Students		45	For ST Students		45
						For SEBC Students		45
Eligibility Criteria								
Passed BSC or an equivalent (10+2+3) from any University recognized by The M S University of Baroda And Passed BSC in relevant subject with min 50% marks								
Is University Staff Category Applicable?						Yes (Seats will be Supernumerary)		
Allowed Percentage(%)				1		Is Document required?		Yes
Is Sports Category Applicable?						Yes		
Percentage(%) to be added while preparing Merit List		For State Level Participation		3		Is Document required?		Yes
		For State Medal / National Level Participation		5		Is Document required?		Yes
		For National Medal / International Level Participation				Is Document required?		Yes



## THE MAHARAJA SAYAJIRAO UNIVERSITY OF BARODA

### ACADEMIC PROGRAMME DETAILS

Is NCC Category Applicable?		No	
Percentage(%) to be added while preparing Merit List		0	Is Document required? No
Is Cultural Activity Category Applicable?		No	
Percentage(%) to be added while preparing Merit List		0	Is Document required? No
Other Applicable Categories			
Defence/Ex-Servicemen	Yes	Allowed Percentage(%) 1	Is Document required? Yes
Kashmiri Migrants	No	Allowed Percentage(%) 0	Is Document required? No
Tuition Fee Waiver (TFW)	No	Allowed Percentage(%) 0	Is Document required? No



# THE MAHARAJA SAYAJIRAO UNIVERSITY OF BARODA

## ACADEMIC PROGRAMME DETAILS

Faculty	Faculty of Science							
Program Level	Post Graduate		Mode of Payment		Regular Payment			
Abbrreviated Name	MSC		Commencement Year		2018			
Full Name	Master of Science (As per Statute-199)							
Specialization/Branch	Chemistry							
Duration	2 Years		Allowed Lateral Admission		No			
Approved Intake	45 Seats		Level for Lateral Admission		--			
Is Admission Governed by Central Admission Committee like ACPC, ACPDC or any other?					No			
Geographical Break-up								
Intake Percentage (%) for Local Students (From Vadodara)			70					
Intake Percentage (%) for Students Outside Vadodara within Guarat			20					
Intake Percentage (%) for Students Outside Guarat within India			10					
Intake Percentage (%) for Students Outside India			0					
Category wise Break-up								
Intake Percentage (%) for SC Students		7	Intake Percentage (%) for ST Students		15			
Intake Percentage (%) for SEBC Students		27						
Is P.H. (Divyang) Category Applicable?		No	Allowed (%)	0	Is Document Required?	No		
Educational Break-up Not Applicable								
Intake Percentage (%) for MSU Students		--	Intake Percentage (%) for Other Uni. Students			--		
Allowed Studentship								
Regular Student		Yes	External Student		No	Distance Education Student	No	
Private Student		No	Foreign Student		No			
Mode of Admission								
Merit Based		No	Entrance Test		Yes	Group Discussion		No
Performace		No	Aptitude Test		No	Presentation		No
						Creative Writing		No
Qualifying Exam						10+2+Graduate Specialized Discipline or Equivalent		
Whether Minimum Percentage(%) required at the Qaulifying Exam for Admission or Not?						Yes		
For General Students		50	For SC Students		45	For ST Students		45
						For SEBC Students		45
Eligibility Criteria								
Passed BSC or an equivalent (10+2+3) from any University recognized by The M S University of Baroda And Passed BSC in relevant subject with min 50% marks								
Is University Staff Category Applicable?						Yes (Seats will be Supernumerary)		
Allowed Percentage(%)				1		Is Document required?		Yes
Is Sports Category Applicable?						Yes		
Percentage(%) to be added while preparing Merit List		For State Level Participation		3		Is Document required?		Yes
		For State Medal / National Level Participation		5		Is Document required?		Yes
		For National Medal / International Level Participation		0		Is Document required?		Yes



## THE MAHARAJA SAYAJIRAO UNIVERSITY OF BARODA

### ACADEMIC PROGRAMME DETAILS

Is NCC Category Applicable?		No	
Percentage(%) to be added while preparing Merit List		0	Is Document required? No
Is Cultural Activity Category Applicable?		No	
Percentage(%) to be added while preparing Merit List		0	Is Document required? No
Other Applicable Categories			
Defence/Ex-Servicemen	Yes	Allowed Percentage(%) 1	Is Document required? Yes
Kashmiri Migrants	No	Allowed Percentage(%) 0	Is Document required? No
Tuition Fee Waiver (TFW)	No	Allowed Percentage(%) 0	Is Document required? No



# THE MAHARAJA SAYAJIRAO UNIVERSITY OF BARODA

## ACADEMIC PROGRAMME DETAILS

Faculty	Faculty of Science							
Program Level	Post Graduate		Mode of Payment		Regular Payment			
Abbrreviated Name	MSC		Commencement Year		2018			
Full Name	Master of Science (As per Statute-199)							
Specialization/Branch	Zoology							
Duration	2 Years		Allowed Lateral Admission		No			
Approved Intake	30 Seats		Level for Lateral Admission		--			
Is Admission Governed by Central Admission Committee like ACPC, ACPDC or any other?					No			
Geographical Break-up								
Intake Percentage (%) for Local Students (From Vadodara)			70					
Intake Percentage (%) for Students Outside Vadodara within Guarat			20					
Intake Percentage (%) for Students Outside Guarat within India			10					
Intake Percentage (%) for Students Outside India			0					
Category wise Break-up								
Intake Percentage (%) for SC Students		7	Intake Percentage (%) for ST Students		15			
Intake Percentage (%) for SEBC Students		27						
Is P.H. (Divyang) Category Applicable?		No	Allowed (%)	0	Is Document Required?	No		
Educational Break-up Not Applicable								
Intake Percentage (%) for MSU Students		--	Intake Percentage (%) for Other Uni. Students			--		
Allowed Studentship								
Regular Student		Yes	External Student		No	Distance Education Student	No	
Private Student		No	Foreign Student		No			
Mode of Admission								
Merit Based		No	Entrance Test		Yes	Group Discussion		No
Performace		No	Aptitude Test		No	Presentation		No
						Creative Writing		No
Qualifying Exam						10+2+Graduate Specialized Discipline or Equivalent		
Whether Minimum Percentage(%) required at the Qaulifying Exam for Admission or Not?						Yes		
For General Students		50	For SC Students		45	For ST Students		45
						For SEBC Students		45
Eligibility Criteria								
Passed BSC or an equivalent (10+2+3) from any University recognized by The M S University of Baroda And Passed BSC in relevant subject with min 50% marks								
Is University Staff Category Applicable?						Yes (Seats will be Supernumerary)		
Allowed Percentage(%)				1		Is Document required?		Yes
Is Sports Category Applicable?						Yes		
Percentage(%) to be added while preparing Merit List		For State Level Participation		3		Is Document required?		Yes
		For State Medal / National Level Participation		5		Is Document required?		Yes
		For National Medal / International Level Participation				Is Document required?		Yes



# THE MAHARAJA SAYAJIRAO UNIVERSITY OF BARODA

## ACADEMIC PROGRAMME DETAILS

Is NCC Category Applicable?		No	
Percentage(%) to be added while preparing Merit List		0	Is Document required? No
Is Cultural Activity Category Applicable?		No	
Percentage(%) to be added while preparing Merit List		0	Is Document required? No
Other Applicable Categories			
Defence/Ex-Servicemen	Yes	Allowed Percentage(%) 1	Is Document required? Yes
Kashmiri Migrants	No	Allowed Percentage(%) 0	Is Document required? No
Tuition Fee Waiver (TFW)	No	Allowed Percentage(%) 0	Is Document required? No



# THE MAHARAJA SAYAJIRAO UNIVERSITY OF BARODA

## ACADEMIC PROGRAMME DETAILS

Faculty	Faculty of Science							
Program Level	Post Graduate		Mode of Payment		Regular Payment			
Abbrreviated Name	MSC		Commencement Year		2018			
Full Name	Master of Science (As per Statute-199)							
Specialization/Branch	Statistics							
Duration	2 Years		Allowed Lateral Admission		No			
Approved Intake	30 Seats		Level for Lateral Admission		--			
Is Admission Governed by Central Admission Committee like ACPC, ACPDC or any other?					No			
Geographical Break-up								
Intake Percentage (%) for Local Students (From Vadodara)			70					
Intake Percentage (%) for Students Outside Vadodara within Guarat			20					
Intake Percentage (%) for Students Outside Guarat within India			10					
Intake Percentage (%) for Students Outside India			0					
Category wise Break-up								
Intake Percentage (%) for SC Students		7	Intake Percentage (%) for ST Students		15			
Intake Percentage (%) for SEBC Students		27						
Is P.H. (Divyang) Category Applicable?		No	Allowed (%)	0	Is Document Required?	No		
Educational Break-up Not Applicable								
Intake Percentage (%) for MSU Students		--	Intake Percentage (%) for Other Uni. Students			--		
Allowed Studentship								
Regular Student		Yes	External Student		No	Distance Education Student	No	
Private Student		No	Foreign Student		No			
Mode of Admission								
Merit Based		No	Entrance Test		Yes	Group Discussion		No
Performace		No	Aptitude Test		No	Presentation		No
						Creative Writing		No
Qualifying Exam						10+2+Graduate Specialized Discipline or Equivalent		
Whether Minimum Percentage(%) required at the Qaulifying Exam for Admission or Not?						Yes		
For General Students		50	For SC Students		45	For ST Students		45
						For SEBC Students		45
Eligibility Criteria								
Passed BSC or an equivalent (10+2+3) from any University recognized by The M S University of Baroda And Passed BSC in relevant subject with min 50% marks								
Is University Staff Category Applicable?						Yes (Seats will be Supernumerary)		
Allowed Percentage(%)				1		Is Document required?		Yes
Is Sports Category Applicable?						Yes		
Percentage(%) to be added while preparing Merit List		For State Level Participation		3		Is Document required?		Yes
		For State Medal / National Level Participation		5		Is Document required?		Yes
		For National Medal / International Level Participation				Is Document required?		Yes





# THE MAHARAJA SAYAJIRAO UNIVERSITY OF BARODA

## ACADEMIC PROGRAMME DETAILS

Is NCC Category Applicable?		No	
Percentage(%) to be added while preparing Merit List		0	Is Document required? No
Is Cultural Activity Category Applicable?		No	
Percentage(%) to be added while preparing Merit List		0	Is Document required? No
Other Applicable Categories			
Defence/Ex-Servicemen	Yes	Allowed Percentage(%) 1	Is Document required? Yes
Kashmiri Migrants	No	Allowed Percentage(%) 0	Is Document required? No
Tuition Fee Waiver (TFW)	No	Allowed Percentage(%) 0	Is Document required? No



# THE MAHARAJA SAYAJIRAO UNIVERSITY OF BARODA

## ACADEMIC PROGRAMME DETAILS

Faculty	Faculty of Science										
Program Level	Post Graduate		Mode of Payment		Regular Payment						
Abbrreviated Name	MSC		Commencement Year		2018						
Full Name	Master of Science (As per Statute-199)										
Specialization/Branch	Geography										
Duration	2 Years		Allowed Lateral Admission		No						
Approved Intake	30 Seats		Level for Lateral Admission		--						
Is Admission Governed by Central Admission Committee like ACPC, ACPDC or any other?					No						
Geographical Break-up											
Intake Percentage (%) for Local Students (From Vadodara)			70								
Intake Percentage (%) for Students Outside Vadodara within Guarat			20								
Intake Percentage (%) for Students Outside Guarat within India			10								
Intake Percentage (%) for Students Outside India			0								
Category wise Break-up											
Intake Percentage (%) for SC Students		7	Intake Percentage (%) for ST Students		15						
Intake Percentage (%) for SEBC Students		27									
Is P.H. (Divyang) Category Applicable?		No	Allowed (%)	0	Is Document Required?	No					
Educational Break-up Not Applicable											
Intake Percentage (%) for MSU Students		--	Intake Percentage (%) for Other Uni. Students			--					
Allowed Studentship											
Regular Student		Yes	External Student		No	Distance Education Student	No				
Private Student		No	Foreign Student		No						
Mode of Admission											
Merit Based		No	Entrance Test		Yes	Group Discussion		No	Personal Interview	No	
Performace		No	Aptitude Test		No	Presentation		No	Creative Writing		No
Qualifying Exam						10+2+Graduate Specialized Discipline or Equivalent					
Whether Minimum Percentage(%) required at the Qaulifying Exam for Admission or Not?						Yes					
For General Students		50	For SC Students		45	For ST Students		45	For SEBC Students		45
Eligibility Criteria											
Passed BSC or an equivalent (10+2+3) from any University recognized by The M S University of Baroda And Passed BSC in relevant subject with min 50% marks											
Is University Staff Category Applicable?						Yes (Seats will be Supernumerary)					
Allowed Percentage(%)				1		Is Document required?		Yes			
Is Sports Category Applicable?						Yes					
Percentage(%) to be added while preparing Merit List		For State Level Participation		3		Is Document required?		Yes			
		For State Medal / National Level Participation		5		Is Document required?		Yes			
		For National Medal / International Level Participation				Is Document required?		Yes			



## THE MAHARAJA SAYAJIRAO UNIVERSITY OF BARODA

### ACADEMIC PROGRAMME DETAILS

Is NCC Category Applicable?		No	
Percentage(%) to be added while preparing Merit List		0	Is Document required? No
Is Cultural Activity Category Applicable?		No	
Percentage(%) to be added while preparing Merit List		0	Is Document required? No
Other Applicable Categories			
Defence/Ex-Servicemen	Yes	Allowed Percentage(%) 1	Is Document required? Yes
Kashmiri Migrants	No	Allowed Percentage(%) 0	Is Document required? No
Tuition Fee Waiver (TFW)	No	Allowed Percentage(%) 0	Is Document required? No



# THE MAHARAJA SAYAJIRAO UNIVERSITY OF BARODA

## ACADEMIC PROGRAMME DETAILS

Faculty	Faculty of Science										
Program Level	Post Graduate		Mode of Payment		Regular Payment						
Abbrreviated Name	MSC		Commencement Year		2018						
Full Name	Master of Science (As per Statute-199)										
Specialization/Branch	Geology										
Duration	2 Years		Allowed Lateral Admission		No						
Approved Intake	30 Seats		Level for Lateral Admission		--						
Is Admission Governed by Central Admission Committee like ACPC, ACPDC or any other?					No						
Geographical Break-up											
Intake Percentage (%) for Local Students (From Vadodara)			70								
Intake Percentage (%) for Students Outside Vadodara within Guarat			20								
Intake Percentage (%) for Students Outside Guarat within India			10								
Intake Percentage (%) for Students Outside India			0								
Category wise Break-up											
Intake Percentage (%) for SC Students		7	Intake Percentage (%) for ST Students		15						
Intake Percentage (%) for SEBC Students		27									
Is P.H. (Divyang) Category Applicable?		No	Allowed (%)	0	Is Document Required?	No					
Educational Break-up Not Applicable											
Intake Percentage (%) for MSU Students		--	Intake Percentage (%) for Other Uni. Students			--					
Allowed Studentship											
Regular Student		Yes	External Student		No	Distance Education Student	No				
Private Student		No	Foreign Student		No						
Mode of Admission											
Merit Based		No	Entrance Test		Yes	Group Discussion		No	Personal Interview	No	
Performace		No	Aptitude Test		No	Presentation		No	Creative Writing		No
Qualifying Exam						10+2+Graduate Specialized Discipline or Equivalent					
Whether Minimum Percentage(%) required at the Qaulifying Exam for Admission or Not?						Yes					
For General Students		50	For SC Students		45	For ST Students		45	For SEBC Students		45
Eligibility Criteria											
Passed BSC or an equivalent (10+2+3) from any University recognized by The M S University of Baroda And Passed BSC in relevant subject with min 50% marks											
Is University Staff Category Applicable?						Yes (Seats will be Supernumerary)					
Allowed Percentage(%)						1		Is Document required?		Yes	
Is Sports Category Applicable?						Yes					
Percentage(%) to be added while preparing Merit List		For State Level Participation				3		Is Document required?		Yes	
		For State Medal / National Level Participation				5		Is Document required?		Yes	
		For National Medal / International Level Participation						Is Document required?		Yes	



## THE MAHARAJA SAYAJIRAO UNIVERSITY OF BARODA

### ACADEMIC PROGRAMME DETAILS

Is NCC Category Applicable?		No	
Percentage(%) to be added while preparing Merit List		0	Is Document required? No
Is Cultural Activity Category Applicable?		No	
Percentage(%) to be added while preparing Merit List		0	Is Document required? No
Other Applicable Categories			
Defence/Ex-Servicemen	Yes	Allowed Percentage(%) 1	Is Document required? Yes
Kashmiri Migrants	No	Allowed Percentage(%) 0	Is Document required? No
Tuition Fee Waiver (TFW)	No	Allowed Percentage(%) 0	Is Document required? No



# THE MAHARAJA SAYAJIRAO UNIVERSITY OF BARODA

## ACADEMIC PROGRAMME DETAILS

Faculty	Faculty of Science							
Program Level	Post Graduate		Mode of Payment		Regular Payment			
Abbrreviated Name	MSC		Commencement Year		2018			
Full Name	Master of Science (As per Statute-199)							
Specialization/Branch	Mathematics							
Duration	2 Years		Allowed Lateral Admission		No			
Approved Intake	96 Seats		Level for Lateral Admission		--			
Is Admission Governed by Central Admission Committee like ACPC, ACPDC or any other?					No			
Geographical Break-up								
Intake Percentage (%) for Local Students (From Vadodara)			70					
Intake Percentage (%) for Students Outside Vadodara within Guarat			20					
Intake Percentage (%) for Students Outside Guarat within India			10					
Intake Percentage (%) for Students Outside India			0					
Category wise Break-up								
Intake Percentage (%) for SC Students		7	Intake Percentage (%) for ST Students		15			
Intake Percentage (%) for SEBC Students		27						
Is P.H. (Divyang) Category Applicable?		No	Allowed (%)	0	Is Document Required?	No		
Educational Break-up Not Applicable								
Intake Percentage (%) for MSU Students		--	Intake Percentage (%) for Other Uni. Students			--		
Allowed Studentship								
Regular Student		Yes	External Student		No	Distance Education Student	No	
Private Student		No	Foreign Student		No			
Mode of Admission								
Merit Based		No	Entrance Test		Yes	Group Discussion		No
Performace		No	Aptitude Test		No	Presentation		No
						Creative Writing		No
Qualifying Exam						10+2+Graduate Specialized Discipline or Equivalent		
Whether Minimum Percentage(%) required at the Qaulifying Exam for Admission or Not?						Yes		
For General Students		50	For SC Students		45	For ST Students		45
						For SEBC Students		45
Eligibility Criteria								
Passed BSC or an equivalent (10+2+3) from any University recognized by The M S University of Baroda And Passed BSC in relevant subject with min 50% marks								
Is University Staff Category Applicable?						Yes (Seats will be Supernumerary)		
Allowed Percentage(%)				1		Is Document required?		Yes
Is Sports Category Applicable?						Yes		
Percentage(%) to be added while preparing Merit List		For State Level Participation		3		Is Document required?		Yes
		For State Medal / National Level Participation		5		Is Document required?		Yes
		For National Medal / International Level Participation				Is Document required?		Yes



## THE MAHARAJA SAYAJIRAO UNIVERSITY OF BARODA

### ACADEMIC PROGRAMME DETAILS

Is NCC Category Applicable?		No	
Percentage(%) to be added while preparing Merit List		0	Is Document required? No
Is Cultural Activity Category Applicable?		No	
Percentage(%) to be added while preparing Merit List		0	Is Document required? No
Other Applicable Categories			
Defence/Ex-Servicemen	Yes	Allowed Percentage(%) 1	Is Document required? Yes
Kashmiri Migrants	No	Allowed Percentage(%) 0	Is Document required? No
Tuition Fee Waiver (TFW)	No	Allowed Percentage(%) 0	Is Document required? No



# THE MAHARAJA SAYAJIRAO UNIVERSITY OF BARODA

## ACADEMIC PROGRAMME DETAILS

Faculty	Faculty of Science								
Program Level	Post Graduate		Mode of Payment		Regular Payment				
Abbrreviated Name	MSC		Commencement Year		2018				
Full Name	Master of Science (As per Statute-199)								
Specialization/Branch	Physics								
Duration	2 Years		Allowed Lateral Admission		No				
Approved Intake	55 Seats		Level for Lateral Admission --						
Is Admission Governed by Central Admission Committee like ACPC, ACPDC or any other?					No				
Geographical Break-up									
Intake Percentage (%) for Local Students (From Vadodara)			70						
Intake Percentage (%) for Students Outside Vadodara within Guarat			20						
Intake Percentage (%) for Students Outside Guarat within India			10						
Intake Percentage (%) for Students Outside India			0						
Category wise Break-up									
Intake Percentage (%) for SC Students		7	Intake Percentage (%) for ST Students		15				
Intake Percentage (%) for SEBC Students		27							
Is P.H. (Divyang) Category Applicable?		No	Allowed (%)	0	Is Document Required?	No			
Educational Break-up Not Applicable									
Intake Percentage (%) for MSU Students		--	Intake Percentage (%) for Other Uni. Students			--			
Allowed Studentship									
Regular Student		Yes	External Student		No	Distance Education Student	No		
Private Student		No	Foreign Student		No				
Mode of Admission									
Merit Based		No	Entrance Test		Yes	Group Discussion		No	
Performace		No	Aptitude Test		No	Presentation		No	
						Creative Writing		No	
Qualifying Exam						10+2+Graduate Specialized Discipline or Equivalent			
Whether Minimum Percentage(%) required at the Qaulifying Exam for Admission or Not?						Yes			
For General Students		50	For SC Students		45	For ST Students		45	
						For SEBC Students		45	
Eligibility Criteria									
Passed BSC or an equivalent (10+2+3) from any University recognized by The M S University of Baroda And Passed BSC in relevant subject with min 50% marks									
Is University Staff Category Applicable?						Yes (Seats will be Supernumerary)			
Allowed Percentage(%)				1		Is Document required?		Yes	
Is Sports Category Applicable?						Yes			
Percentage(%) to be added while preparing Merit List		For State Level Participation			3		Is Document required?		Yes
		For State Medal / National Level Participation			5		Is Document required?		Yes
		For National Medal / International Level Participation					Is Document required?		Yes





# THE MAHARAJA SAYAJIRAO UNIVERSITY OF BARODA

## ACADEMIC PROGRAMME DETAILS

Is NCC Category Applicable?		No	
Percentage(%) to be added while preparing Merit List		0	Is Document required? No
Is Cultural Activity Category Applicable?		No	
Percentage(%) to be added while preparing Merit List		0	Is Document required? No
Other Applicable Categories			
Defence/Ex-Servicemen	Yes	Allowed Percentage(%) 1	Is Document required? Yes
Kashmiri Migrants	No	Allowed Percentage(%) 0	Is Document required? No
Tuition Fee Waiver (TFW)	No	Allowed Percentage(%) 0	Is Document required? No



# THE MAHARAJA SAYAJIRAO UNIVERSITY OF BARODA

## ACADEMIC PROGRAMME DETAILS

Faculty	Faculty of Science							
Program Level	Post Graduate		Mode of Payment		Regular Payment			
Abbrreviated Name	MSC		Commencement Year		2018			
Full Name	Master of Science (As per Statute-199)							
Specialization/Branch	Biochemistry							
Duration	2 Years		Allowed Lateral Admission		No			
Approved Intake	20 Seats		Level for Lateral Admission		--			
Is Admission Governed by Central Admission Committee like ACPC, ACPDC or any other?					No			
Geographical Break-up								
Intake Percentage (%) for Local Students (From Vadodara)			60					
Intake Percentage (%) for Students Outside Vadodara within Guarat			20					
Intake Percentage (%) for Students Outside Guarat within India			20					
Intake Percentage (%) for Students Outside India			0					
Category wise Break-up								
Intake Percentage (%) for SC Students		7	Intake Percentage (%) for ST Students		15			
Intake Percentage (%) for SEBC Students		27						
Is P.H. (Divyang) Category Applicable?		No	Allowed (%)	0	Is Document Required?	No		
Educational Break-up Not Applicable								
Intake Percentage (%) for MSU Students		--	Intake Percentage (%) for Other Uni. Students			--		
Allowed Studentship								
Regular Student		Yes	External Student		No	Distance Education Student	No	
Private Student		No	Foreign Student		No			
Mode of Admission								
Merit Based		No	Entrance Test		Yes	Group Discussion		No
Performace		No	Aptitude Test		No	Presentation		No
						Creative Writing		No
Qualifying Exam						10+2+Graduate Specialized Discipline or Equivalent		
Whether Minimum Percentage(%) required at the Qaulifying Exam for Admission or Not?						Yes		
For General Students		50	For SC Students		45	For ST Students		45
						For SEBC Students		45
Eligibility Criteria								
Passed BSC or an equivalent (10+2+3) from any University recognized by The M S University of Baroda And Passed BSC in relevant subject with min 50% marks								
Is University Staff Category Applicable?						Yes (Seats will be Supernumerary)		
Allowed Percentage(%)				1		Is Document required?		Yes
Is Sports Category Applicable?						Yes		
Percentage(%) to be added while preparing Merit List		For State Level Participation		3		Is Document required?		Yes
		For State Medal / National Level Participation		5		Is Document required?		Yes
		For National Medal / International Level Participation		0		Is Document required?		Yes



## THE MAHARAJA SAYAJIRAO UNIVERSITY OF BARODA

### ACADEMIC PROGRAMME DETAILS

Is NCC Category Applicable?		No	
Percentage(%) to be added while preparing Merit List		0	Is Document required? No
Is Cultural Activity Category Applicable?		No	
Percentage(%) to be added while preparing Merit List		0	Is Document required? No
Other Applicable Categories			
Defence/Ex-Servicemen	Yes	Allowed Percentage(%) 1	Is Document required? Yes
Kashmiri Migrants	No	Allowed Percentage(%) 0	Is Document required? No
Tuition Fee Waiver (TFW)	No	Allowed Percentage(%) 0	Is Document required? No



# THE MAHARAJA SAYAJIRAO UNIVERSITY OF BARODA

## ACADEMIC PROGRAMME DETAILS

Faculty	Faculty of Science								
Program Level	Post Graduate		Mode of Payment		Higher Payment				
Abbrreviated Name	MSC		Commencement Year		2018				
Full Name	Master of Science (As per Statute-199)								
Specialization/Branch	Biochemistry								
Duration	2 Years		Allowed Lateral Admission		No				
Approved Intake	5 Seats		Level for Lateral Admission --						
Is Admission Governed by Central Admission Committee like ACPC, ACPDC or any other?					No				
Geographical Break-up									
Intake Percentage (%) for Local Students (From Vadodara)			60						
Intake Percentage (%) for Students Outside Vadodara within Guarat			20						
Intake Percentage (%) for Students Outside Gujarat within India			20						
Intake Percentage (%) for Students Outside India			0						
Category wise Break-up									
Intake Percentage (%) for SC Students		7	Intake Percentage (%) for ST Students		15				
Intake Percentage (%) for SEBC Students		27							
Is P.H. (Divyang) Category Applicable?		No	Allowed (%)	0	Is Document Required?	No			
Educational Break-up Not Applicable									
Intake Percentage (%) for MSU Students		--	Intake Percentage (%) for Other Uni. Students			--			
Allowed Studentship									
Regular Student		Yes	External Student		No	Distance Education Student	No		
Private Student		No	Foreign Student		No				
Mode of Admission									
Merit Based		No	Entrance Test		Yes	Group Discussion		No	
Performace		No	Aptitude Test		No	Presentation		No	
						Creative Writing		No	
Qualifying Exam 10+2+Graduate Specialized Discipline or Equivalent									
Whether Minimum Percentage(%) required at the Qaulifying Exam for Admission or Not?						Yes			
For General Students		50	For SC Students		45	For ST Students		45	
						For SEBC Students		45	
Eligibility Criteria									
Passed BSC or an equivalent (10+2+3) from any University recognized by The M S University of Baroda And Passed BSC in relevant subject with min 50% marks									
Is University Staff Category Applicable?						Yes (Seats will be Supernumerary)			
Allowed Percentage(%)				1		Is Document required?		Yes	
Is Sports Category Applicable?						Yes			
Percentage(%) to be added while preparing Merit List		For State Level Participation			3		Is Document required?		Yes
		For State Medal / National Level Participation			5		Is Document required?		Yes
		For National Medal / International Level Participation			0		Is Document required?		Yes



## THE MAHARAJA SAYAJIRAO UNIVERSITY OF BARODA

### ACADEMIC PROGRAMME DETAILS

Is NCC Category Applicable?		No	
Percentage(%) to be added while preparing Merit List		0	Is Document required? No
Is Cultural Activity Category Applicable?		No	
Percentage(%) to be added while preparing Merit List		0	Is Document required? No
Other Applicable Categories			
Defence/Ex-Servicemen	Yes	Allowed Percentage(%) 1	Is Document required? Yes
Kashmiri Migrants	No	Allowed Percentage(%) 0	Is Document required? No
Tuition Fee Waiver (TFW)	No	Allowed Percentage(%) 0	Is Document required? No



# THE MAHARAJA SAYAJIRAO UNIVERSITY OF BARODA

## ACADEMIC PROGRAMME DETAILS

Faculty	Faculty of Science							
Program Level	Post Graduate		Mode of Payment		Regular Payment			
Abbrreviated Name	MSC		Commencement Year		2018			
Full Name	Master of Science (As per Statute-199)							
Specialization/Branch	Microbiology							
Duration	2 Years		Allowed Lateral Admission		No			
Approved Intake	20 Seats		Level for Lateral Admission		--			
Is Admission Governed by Central Admission Committee like ACPC, ACPDC or any other?					No			
Geographical Break-up								
Intake Percentage (%) for Local Students (From Vadodara)			60					
Intake Percentage (%) for Students Outside Vadodara within Guarat			20					
Intake Percentage (%) for Students Outside Guarat within India			20					
Intake Percentage (%) for Students Outside India			0					
Category wise Break-up								
Intake Percentage (%) for SC Students		7	Intake Percentage (%) for ST Students		15			
Intake Percentage (%) for SEBC Students		27						
Is P.H. (Divyang) Category Applicable?		No	Allowed (%)	0	Is Document Required?	No		
Educational Break-up Not Applicable								
Intake Percentage (%) for MSU Students		--	Intake Percentage (%) for Other Uni. Students			--		
Allowed Studentship								
Regular Student		Yes	External Student		No	Distance Education Student	No	
Private Student		No	Foreign Student		No			
Mode of Admission								
Merit Based		No	Entrance Test		Yes	Group Discussion		No
Performace		No	Aptitude Test		No	Presentation		No
						Creative Writing		No
Qualifying Exam						10+2+Graduate Specialized Discipline or Equivalent		
Whether Minimum Percentage(%) required at the Qaulifying Exam for Admission or Not?						Yes		
For General Students		50	For SC Students		45	For ST Students		45
						For SEBC Students		45
Eligibility Criteria								
Passed BSC or an equivalent (10+2+3) from any University recognized by The M S University of Baroda And Passed BSC in relevant subject with min 50% marks								
Is University Staff Category Applicable?						Yes (Seats will be Supernumerary)		
Allowed Percentage(%)				1		Is Document required?		Yes
Is Sports Category Applicable?						Yes		
Percentage(%) to be added while preparing Merit List		For State Level Participation		3		Is Document required?		Yes
		For State Medal / National Level Participation		5		Is Document required?		Yes
		For National Medal / International Level Participation				Is Document required?		Yes



# THE MAHARAJA SAYAJIRAO UNIVERSITY OF BARODA

## ACADEMIC PROGRAMME DETAILS

Is NCC Category Applicable?		No	
Percentage(%) to be added while preparing Merit List		0	Is Document required? No
Is Cultural Activity Category Applicable?		No	
Percentage(%) to be added while preparing Merit List		0	Is Document required? No
Other Applicable Categories			
Defence/Ex-Servicemen	Yes	Allowed Percentage(%) 1	Is Document required? Yes
Kashmiri Migrants	No	Allowed Percentage(%) 0	Is Document required? No
Tuition Fee Waiver (TFW)	No	Allowed Percentage(%) 0	Is Document required? No



# THE MAHARAJA SAYAJIRAO UNIVERSITY OF BARODA

## ACADEMIC PROGRAMME DETAILS

Faculty	Faculty of Science							
Program Level	Post Graduate		Mode of Payment		Higher Payment			
Abbrreviated Name	MSC		Commencement Year		2018			
Full Name	Master of Science (As per Statute-199)							
Specialization/Branch	Microbiology							
Duration	2 Years		Allowed Lateral Admission		No			
Approved Intake	5 Seats		Level for Lateral Admission --					
Is Admission Governed by Central Admission Committee like ACPC, ACPDC or any other?					No			
Geographical Break-up								
Intake Percentage (%) for Local Students (From Vadodara)			60					
Intake Percentage (%) for Students Outside Vadodara within Guarat			20					
Intake Percentage (%) for Students Outside Guarat within India			20					
Intake Percentage (%) for Students Outside India			0					
Category wise Break-up								
Intake Percentage (%) for SC Students		7	Intake Percentage (%) for ST Students		15			
Intake Percentage (%) for SEBC Students		27						
Is P.H. (Divyang) Category Applicable?		No	Allowed (%)	0	Is Document Required?	No		
Educational Break-up Not Applicable								
Intake Percentage (%) for MSU Students		--	Intake Percentage (%) for Other Uni. Students			--		
Allowed Studentship								
Regular Student		Yes	External Student		No	Distance Education Student	No	
Private Student		No	Foreign Student		No			
Mode of Admission								
Merit Based		No	Entrance Test		Yes	Group Discussion		No
Performace		No	Aptitude Test		No	Presentation		No
						Creative Writing		No
Qualifying Exam						10+2+Graduate Specialized Discipline or Equivalent		
Whether Minimum Percentage(%) required at the Qaulifying Exam for Admission or Not?						Yes		
For General Students		50	For SC Students		45	For ST Students		45
						For SEBC Students		45
Eligibility Criteria								
Passed BSC or an equivalent (10+2+3) from any University recognized by The M S University of Baroda And Passed BSC in relevant subject with min 50% marks								
Is University Staff Category Applicable?						Yes (Seats will be Supernumerary)		
Allowed Percentage(%)				1		Is Document required?		Yes
Is Sports Category Applicable?						Yes		
Percentage(%) to be added while preparing Merit List		For State Level Participation		3		Is Document required?		Yes
		For State Medal / National Level Participation		5		Is Document required?		Yes
		For National Medal / International Level Participation				Is Document required?		Yes





## THE MAHARAJA SAYAJIRAO UNIVERSITY OF BARODA

### ACADEMIC PROGRAMME DETAILS

Is NCC Category Applicable?		No	
Percentage(%) to be added while preparing Merit List		0	Is Document required? No
Is Cultural Activity Category Applicable?		No	
Percentage(%) to be added while preparing Merit List		0	Is Document required? No
Other Applicable Categories			
Defence/Ex-Servicemen	Yes	Allowed Percentage(%) 1	Is Document required? Yes
Kashmiri Migrants	No	Allowed Percentage(%) 0	Is Document required? No
Tuition Fee Waiver (TFW)	No	Allowed Percentage(%) 0	Is Document required? No



# THE MAHARAJA SAYAJIRAO UNIVERSITY OF BARODA

## ACADEMIC PROGRAMME DETAILS

Faculty	Faculty of Science										
Program Level	PG Diploma		Mode of Payment		Regular Payment						
Abbrreviated Name	PGDAB		Commencement Year		2018						
Full Name	PG Diploms in Applied Biochemistry (As per Statute-199)										
Specialization/Branch	Applied Biochemsitry										
Duration	1 Years		Allowed Lateral Admission		No						
Approved Intake	20 Seats		Level for Lateral Admission		--						
Is Admission Governed by Central Admission Committee like ACPC, ACPDC or any other?					No						
Geographical Break-up											
Intake Percentage (%) for Local Students (From Vadodara)			60								
Intake Percentage (%) for Students Outside Vadodara within Guarat			20								
Intake Percentage (%) for Students Outside Guarat within India			20								
Intake Percentage (%) for Students Outside India			0								
Category wise Break-up											
Intake Percentage (%) for SC Students		7	Intake Percentage (%) for ST Students		15						
Intake Percentage (%) for SEBC Students		27									
Is P.H. (Divyang) Category Applicable?		No	Allowed (%)	0	Is Document Required?	No					
Educational Break-up Not Applicable											
Intake Percentage (%) for MSU Students		--	Intake Percentage (%) for Other Uni. Students			--					
Allowed Studentship											
Regular Student		Yes	External Student		No	Distance Education Student	No				
Private Student		No	Foreign Student		No						
Mode of Admission											
Merit Based		No	Entrance Test		Yes	Group Discussion		No	Personal Interview	No	
Performace		No	Aptitude Test		No	Presentation		No	Creative Writing		No
Qualifying Exam						10+2+Graduate Specialized Discipline or Equivalent					
Whether Minimum Percentage(%) required at the Qaulifying Exam for Admission or Not?						Yes					
For General Students		50	For SC Students		45	For ST Students		45	For SEBC Students		45
Eligibility Criteria											
Passed BSC or an equivalent (10+2+3) from any University recognized by The M S University of Baroda And Passed BSC in relevant subject with min 50% marks											
Is University Staff Category Applicable?						Yes (Seats will be Supernumerary)					
Allowed Percentage(%)						1		Is Document required?		Yes	
Is Sports Category Applicable?						Yes					
Percentage(%) to be added while preparing Merit List		For State Level Participation				3		Is Document required?		Yes	
		For State Medal / National Level Participation				5		Is Document required?		Yes	
		For National Medal / International Level Participation				0		Is Document required?		Yes	



## THE MAHARAJA SAYAJIRAO UNIVERSITY OF BARODA

### ACADEMIC PROGRAMME DETAILS

Is NCC Category Applicable?		No	
Percentage(%) to be added while preparing Merit List		0	Is Document required? No
Is Cultural Activity Category Applicable?		No	
Percentage(%) to be added while preparing Merit List		0	Is Document required? No
Other Applicable Categories			
Defence/Ex-Servicemen	Yes	Allowed Percentage(%) 1	Is Document required? Yes
Kashmiri Migrants	No	Allowed Percentage(%) 0	Is Document required? No
Tuition Fee Waiver (TFW)	No	Allowed Percentage(%) 0	Is Document required? No



# THE MAHARAJA SAYAJIRAO UNIVERSITY OF BARODA

## ACADEMIC PROGRAMME DETAILS

Faculty	Faculty of Science							
Program Level	PG Diploma		Mode of Payment		Regular Payment			
Abbrreviated Name	PGDAB		Commencement Year		2018			
Full Name	PG Diploms in Applied Biochemistry (As per Statute-199)							
Specialization/Branch	Applied Biochemsitry							
Duration	1 Years		Allowed Lateral Admission		No			
Approved Intake	20 Seats		Level for Lateral Admission		--			
Is Admission Governed by Central Admission Committee like ACPC, ACPDC or any other?					No			
Geographical Break-up								
Intake Percentage (%) for Local Students (From Vadodara)			60					
Intake Percentage (%) for Students Outside Vadodara within Guarat			20					
Intake Percentage (%) for Students Outside Guarat within India			20					
Intake Percentage (%) for Students Outside India			0					
Category wise Break-up								
Intake Percentage (%) for SC Students		7	Intake Percentage (%) for ST Students		15			
Intake Percentage (%) for SEBC Students		27						
Is P.H. (Divyang) Category Applicable?		No	Allowed (%)	0	Is Document Required?	No		
Educational Break-up Not Applicable								
Intake Percentage (%) for MSU Students		--	Intake Percentage (%) for Other Uni. Students			--		
Allowed Studentship								
Regular Student		Yes	External Student		No	Distance Education Student	No	
Private Student		No	Foreign Student		No			
Mode of Admission								
Merit Based		No	Entrance Test		Yes	Group Discussion		No
Performace		No	Aptitude Test		No	Presentation		No
						Creative Writing		No
Qualifying Exam						10+2+Graduate Specialized Discipline or Equivalent		
Whether Minimum Percentage(%) required at the Qaulifying Exam for Admission or Not?						Yes		
For General Students		50	For SC Students		45	For ST Students		45
						For SEBC Students		45
Eligibility Criteria								
Passed BSC or an equivalent (10+2+3) from any University recognized by The M S University of Baroda And Passed BSC in relevant subject with min 50% marks								
Is University Staff Category Applicable?						Yes (Seats will be Supernumerary)		
Allowed Percentage(%)				1		Is Document required?		Yes
Is Sports Category Applicable?						Yes		
Percentage(%) to be added while preparing Merit List		For State Level Participation		3		Is Document required?		Yes
		For State Medal / National Level Participation		5		Is Document required?		Yes
		For National Medal / International Level Participation		0		Is Document required?		Yes



# THE MAHARAJA SAYAJIRAO UNIVERSITY OF BARODA

## ACADEMIC PROGRAMME DETAILS

Is NCC Category Applicable?		No	
Percentage(%) to be added while preparing Merit List		0	Is Document required? No
Is Cultural Activity Category Applicable?		No	
Percentage(%) to be added while preparing Merit List		0	Is Document required? No
Other Applicable Categories			
Defence/Ex-Servicemen	Yes	Allowed Percentage(%) 1	Is Document required? Yes
Kashmiri Migrants	No	Allowed Percentage(%) 0	Is Document required? No
Tuition Fee Waiver (TFW)	No	Allowed Percentage(%) 0	Is Document required? No



# THE MAHARAJA SAYAJIRAO UNIVERSITY OF BARODA

## ACADEMIC PROGRAMME DETAILS

Faculty	Faculty of Science							
Program Level	Post Graduate		Mode of Payment		Regular Payment			
Abbrreviated Name	MSC		Commencement Year		2018			
Full Name	Master of Science (As per Statute-199)							
Specialization/Branch	Environmental Science							
Duration	2 Years		Allowed Lateral Admission		No			
Approved Intake	40 Seats		Level for Lateral Admission		--			
Is Admission Governed by Central Admission Committee like ACPC, ACPDC or any other?					No			
Geographical Break-up								
Intake Percentage (%) for Local Students (From Vadodara)			70					
Intake Percentage (%) for Students Outside Vadodara within Guarat			20					
Intake Percentage (%) for Students Outside Guarat within India			10					
Intake Percentage (%) for Students Outside India			0					
Category wise Break-up								
Intake Percentage (%) for SC Students		7	Intake Percentage (%) for ST Students		15			
Intake Percentage (%) for SEBC Students		27						
Is P.H. (Divyang) Category Applicable?		No	Allowed (%)	0	Is Document Required?	No		
Educational Break-up Not Applicable								
Intake Percentage (%) for MSU Students		--	Intake Percentage (%) for Other Uni. Students			--		
Allowed Studentship								
Regular Student		Yes	External Student		No	Distance Education Student	No	
Private Student		No	Foreign Student		No			
Mode of Admission								
Merit Based		No	Entrance Test		Yes	Group Discussion		No
Performace		No	Aptitude Test		No	Presentation		No
						Creative Writing		No
Qualifying Exam						10+2+Graduate Specialized Discipline or Equivalent		
Whether Minimum Percentage(%) required at the Qaulifying Exam for Admission or Not?						Yes		
For General Students		50	For SC Students		45	For ST Students		45
						For SEBC Students		45
Eligibility Criteria								
Passed BSC or an equivalent (10+2+3) from any University recognized by The M S University of Baroda And Passed BSC in relevant subject with min 50% marks								
Is University Staff Category Applicable?						Yes (Seats will be Supernumerary)		
Allowed Percentage(%)				1		Is Document required?		Yes
Is Sports Category Applicable?						Yes		
Percentage(%) to be added while preparing Merit List		For State Level Participation		3		Is Document required?		Yes
		For State Medal / National Level Participation		5		Is Document required?		Yes
		For National Medal / International Level Participation				Is Document required?		Yes



## THE MAHARAJA SAYAJIRAO UNIVERSITY OF BARODA

### ACADEMIC PROGRAMME DETAILS

Is NCC Category Applicable?		No	
Percentage(%) to be added while preparing Merit List		0	Is Document required? No
Is Cultural Activity Category Applicable?		No	
Percentage(%) to be added while preparing Merit List		0	Is Document required? No
Other Applicable Categories			
Defence/Ex-Servicemen	Yes	Allowed Percentage(%) 1	Is Document required? Yes
Kashmiri Migrants	No	Allowed Percentage(%) 0	Is Document required? No
Tuition Fee Waiver (TFW)	No	Allowed Percentage(%) 0	Is Document required? No



# THE MAHARAJA SAYAJIRAO UNIVERSITY OF BARODA

## ACADEMIC PROGRAMME DETAILS

Faculty	Faculty of Science								
Program Level	Post Graduate		Mode of Payment		Higher Payment				
Abbrreviated Name	MSC		Commencement Year		2018				
Full Name	Master of Science (As per Statute-199)								
Specialization/Branch	Medical Biotechnology								
Duration	2 Years		Allowed Lateral Admission		No				
Approved Intake	10 Seats		Level for Lateral Admission		--				
Is Admission Governed by Central Admission Committee like ACPC, ACPDC or any other?					No				
Geographical Break-up									
Intake Percentage (%) for Local Students (From Vadodara)			60						
Intake Percentage (%) for Students Outside Vadodara within Guarat			20						
Intake Percentage (%) for Students Outside Guarat within India			20						
Intake Percentage (%) for Students Outside India			0						
Category wise Break-up									
Intake Percentage (%) for SC Students		7	Intake Percentage (%) for ST Students		15				
Intake Percentage (%) for SEBC Students		27							
Is P.H. (Divyang) Category Applicable?		No	Allowed (%)	0	Is Document Required?	No			
Educational Break-up Not Applicable									
Intake Percentage (%) for MSU Students		--	Intake Percentage (%) for Other Uni. Students			--			
Allowed Studentship									
Regular Student		Yes	External Student		No	Distance Education Student	No		
Private Student		No	Foreign Student		No				
Mode of Admission									
Merit Based		No	Entrance Test		Yes	Group Discussion		No	
Performace		No	Aptitude Test		No	Presentation		No	
						Creative Writing		No	
Qualifying Exam						10+2+Graduate Specialized Discipline or Equivalent			
Whether Minimum Percentage(%) required at the Qaulifying Exam for Admission or Not?						Yes			
For General Students		50	For SC Students		45	For ST Students		45	
						For SEBC Students		45	
Eligibility Criteria									
Passed BSC or an equivalent (10+2+3) from any University recognized by The M S University of Baroda And Passed BSC in relevant subject with min 50% marks									
Is University Staff Category Applicable?						Yes (Seats will be Supernumerary)			
Allowed Percentage(%)				1		Is Document required?		Yes	
Is Sports Category Applicable?						Yes			
Percentage(%) to be added while preparing Merit List		For State Level Participation			3		Is Document required?		Yes
		For State Medal / National Level Participation			5		Is Document required?		Yes
		For National Medal / International Level Participation			0		Is Document required?		Yes





## THE MAHARAJA SAYAJIRAO UNIVERSITY OF BARODA

### ACADEMIC PROGRAMME DETAILS

Is NCC Category Applicable?		No	
Percentage(%) to be added while preparing Merit List		0	Is Document required? No
Is Cultural Activity Category Applicable?		No	
Percentage(%) to be added while preparing Merit List		0	Is Document required? No
Other Applicable Categories			
Defence/Ex-Servicemen	Yes	Allowed Percentage(%) 1	Is Document required? Yes
Kashmiri Migrants	No	Allowed Percentage(%) 0	Is Document required? No
Tuition Fee Waiver (TFW)	No	Allowed Percentage(%) 0	Is Document required? No



# THE MAHARAJA SAYAJIRAO UNIVERSITY OF BARODA

## ACADEMIC PROGRAMME DETAILS

Faculty	Faculty of Science										
Program Level	Post Graduate		Mode of Payment		Higher Payment						
Abbrreviated Name	MSC		Commencement Year		2018						
Full Name	Master of Science (As per Statute-199)										
Specialization/Branch	Cell and Molecular Biology (5 year Integrated MSC Programme)										
Duration	5 Years		Allowed Lateral Admission		No						
Approved Intake	30 Seats		Level for Lateral Admission		--						
Is Admission Governed by Central Admission Committee like ACPC, ACPDC or any other?					No						
Geographical Break-up											
Intake Percentage (%) for Local Students (From Vadodara)			60								
Intake Percentage (%) for Students Outside Vadodara within Guarat			20								
Intake Percentage (%) for Students Outside Guarat within India			20								
Intake Percentage (%) for Students Outside India			0								
Category wise Break-up											
Intake Percentage (%) for SC Students		7	Intake Percentage (%) for ST Students		15						
Intake Percentage (%) for SEBC Students		27									
Is P.H. (Divyang) Category Applicable?		No	Allowed (%)	0	Is Document Required?	No					
Educational Break-up Not Applicable											
Intake Percentage (%) for MSU Students		--	Intake Percentage (%) for Other Uni. Students			--					
Allowed Studentship											
Regular Student		Yes	External Student		No	Distance Education Student	No				
Private Student		No	Foreign Student		No						
Mode of Admission											
Merit Based		No	Entrance Test		Yes	Group Discussion		No	Personal Interview	No	
Performace		No	Aptitude Test		No	Presentation		No	Creative Writing		No
Qualifying Exam						10+2 or Equivalent					
Whether Minimum Percentage(%) required at the Qaulifying Exam for Admission or Not?						Yes					
For General Students		60	For SC Students		55	For ST Students		55	For SEBC Students		55
Eligibility Criteria											
Passed HSC from GHSEB, CBSE, ISC, NIOS or Equivalent board with English as a subject And should have passed HSC with minimum 60% marks											
Is University Staff Category Applicable?						Yes (Seats will be Supernumerary)					
Allowed Percentage(%)				1		Is Document required?		Yes			
Is Sports Category Applicable?						Yes					
Percentage(%) to be added while preparing Merit List		For State Level Participation		3		Is Document required?		Yes			
		For State Medal / National Level Participation		5		Is Document required?		Yes			
		For National Medal / International Level Participation		0		Is Document required?		Yes			



## THE MAHARAJA SAYAJIRAO UNIVERSITY OF BARODA

### ACADEMIC PROGRAMME DETAILS

Is NCC Category Applicable?		No	
Percentage(%) to be added while preparing Merit List		0	Is Document required? No
Is Cultural Activity Category Applicable?		No	
Percentage(%) to be added while preparing Merit List		0	Is Document required? No
Other Applicable Categories			
Defence/Ex-Servicemen	Yes	Allowed Percentage(%) 1	Is Document required? Yes
Kashmiri Migrants	No	Allowed Percentage(%) 0	Is Document required? No
Tuition Fee Waiver (TFW)	No	Allowed Percentage(%) 0	Is Document required? No



# THE MAHARAJA SAYAJIRAO UNIVERSITY OF BARODA

## ACADEMIC PROGRAMME DETAILS

Faculty	Faculty of Science							
Program Level	Post Graduate		Mode of Payment		Higher Payment			
Abbrreviated Name	MSC		Commencement Year		2018			
Full Name	Master of Science (As per Statute-199)							
Specialization/Branch	Cell and Molecular Biology (5 year Integrated MSC Programme)							
Duration	5 Years		Allowed Lateral Admission		No			
Approved Intake	30 Seats		Level for Lateral Admission		--			
Is Admission Governed by Central Admission Committee like ACPC, ACPDC or any other?					No			
Geographical Break-up								
Intake Percentage (%) for Local Students (From Vadodara)			60					
Intake Percentage (%) for Students Outside Vadodara within Guarat			20					
Intake Percentage (%) for Students Outside Gujarat within India			20					
Intake Percentage (%) for Students Outside India			0					
Category wise Break-up								
Intake Percentage (%) for SC Students		7	Intake Percentage (%) for ST Students		15			
Intake Percentage (%) for SEBC Students		27						
Is P.H. (Divyang) Category Applicable?		No	Allowed (%)	0	Is Document Required?	No		
Educational Break-up Not Applicable								
Intake Percentage (%) for MSU Students		--	Intake Percentage (%) for Other Uni. Students			--		
Allowed Studentship								
Regular Student		Yes	External Student		No	Distance Education Student	No	
Private Student		No	Foreign Student		No			
Mode of Admission								
Merit Based		No	Entrance Test		Yes	Group Discussion		No
Performace		No	Aptitude Test		No	Presentation		No
						Creative Writing		No
Qualifying Exam 10+2 or Equivalent								
Whether Minimum Percentage(%) required at the Qaulifying Exam for Admission or Not?						Yes		
For General Students		60	For SC Students		55	For ST Students		55
						For SEBC Students		55
Eligibility Criteria								
Passed HSC from GHSEB, CBSE, ISC, NIOS or Equivalent board with English as a subject And should have passed HSC with minimum 60% marks								
Is University Staff Category Applicable?						Yes (Seats will be Supernumerary)		
Allowed Percentage(%)				1		Is Document required?		Yes
Is Sports Category Applicable?						Yes		
Percentage(%) to be added while preparing Merit List		For State Level Participation		3		Is Document required?		Yes
		For State Medal / National Level Participation		5		Is Document required?		Yes
		For National Medal / International Level Participation		0		Is Document required?		Yes



## THE MAHARAJA SAYAJIRAO UNIVERSITY OF BARODA

### ACADEMIC PROGRAMME DETAILS

Is NCC Category Applicable?		No	
Percentage(%) to be added while preparing Merit List		0	Is Document required? No
Is Cultural Activity Category Applicable?		No	
Percentage(%) to be added while preparing Merit List		0	Is Document required? No
Other Applicable Categories			
Defence/Ex-Servicemen	Yes	Allowed Percentage(%) 1	Is Document required? Yes
Kashmiri Migrants	No	Allowed Percentage(%) 0	Is Document required? No
Tuition Fee Waiver (TFW)	No	Allowed Percentage(%) 0	Is Document required? No



# THE MAHARAJA SAYAJIRAO UNIVERSITY OF BARODA

## ACADEMIC PROGRAMME DETAILS

Faculty	Faculty of Science							
Program Level	Post Graduate		Mode of Payment		Higher Payment			
Abbrreviated Name	MSC		Commencement Year		2018			
Full Name	Master of Science (As per Statute-199)							
Specialization/Branch	Software Technology							
Duration	2 Years		Allowed Lateral Admission		No			
Approved Intake	40 Seats		Level for Lateral Admission		--			
Is Admission Governed by Central Admission Committee like ACPC, ACPDC or any other?					No			
Geographical Break-up								
Intake Percentage (%) for Local Students (From Vadodara)			70					
Intake Percentage (%) for Students Outside Vadodara within Guarat			20					
Intake Percentage (%) for Students Outside Guarat within India			10					
Intake Percentage (%) for Students Outside India			0					
Category wise Break-up								
Intake Percentage (%) for SC Students		7	Intake Percentage (%) for ST Students		15			
Intake Percentage (%) for SEBC Students		27						
Is P.H. (Divyang) Category Applicable?		No	Allowed (%)	0	Is Document Required?	No		
Educational Break-up Not Applicable								
Intake Percentage (%) for MSU Students		--	Intake Percentage (%) for Other Uni. Students			--		
Allowed Studentship								
Regular Student		Yes	External Student		No	Distance Education Student	No	
Private Student		No	Foreign Student		No			
Mode of Admission								
Merit Based		No	Entrance Test		Yes	Group Discussion		No
Performace		No	Aptitude Test		No	Presentation		No
						Creative Writing		No
Qualifying Exam						10+2+Graduate Specialized Discipline or Equivalent		
Whether Minimum Percentage(%) required at the Qaulifying Exam for Admission or Not?						Yes		
For General Students		50	For SC Students		45	For ST Students		45
						For SEBC Students		45
Eligibility Criteria								
Passed BSC or an equivalent (10+2+3) from any University recognized by The M S University of Baroda And Passed BSC in relevant subject with min 50% marks								
Is University Staff Category Applicable?						Yes (Seats will be Supernumerary)		
Allowed Percentage(%)				1		Is Document required?		Yes
Is Sports Category Applicable?						Yes		
Percentage(%) to be added while preparing Merit List		For State Level Participation		3		Is Document required?		Yes
		For State Medal / National Level Participation		5		Is Document required?		Yes
		For National Medal / International Level Participation				Is Document required?		Yes



## THE MAHARAJA SAYAJIRAO UNIVERSITY OF BARODA

### ACADEMIC PROGRAMME DETAILS

Is NCC Category Applicable?		No	
Percentage(%) to be added while preparing Merit List		0	Is Document required? No
Is Cultural Activity Category Applicable?		No	
Percentage(%) to be added while preparing Merit List		0	Is Document required? No
Other Applicable Categories			
Defence/Ex-Servicemen	Yes	Allowed Percentage(%) 1	Is Document required? Yes
Kashmiri Migrants	No	Allowed Percentage(%) 0	Is Document required? No
Tuition Fee Waiver (TFW)	No	Allowed Percentage(%) 0	Is Document required? No



# THE MAHARAJA SAYAJIRAO UNIVERSITY OF BARODA

## ACADEMIC PROGRAMME DETAILS

Faculty	Faculty of Science							
Program Level	Post Graduate		Mode of Payment		Higher Payment			
Abbrreviated Name	MSC		Commencement Year		2018			
Full Name	Master of Science (As per Statute-199)							
Specialization/Branch	Petroleum Geology							
Duration	2 Years		Allowed Lateral Admission		No			
Approved Intake	20 Seats		Level for Lateral Admission		--			
Is Admission Governed by Central Admission Committee like ACPC, ACPDC or any other?					No			
Geographical Break-up								
Intake Percentage (%) for Local Students (From Vadodara)			70					
Intake Percentage (%) for Students Outside Vadodara within Guarat			20					
Intake Percentage (%) for Students Outside Guarat within India			10					
Intake Percentage (%) for Students Outside India			0					
Category wise Break-up								
Intake Percentage (%) for SC Students		7	Intake Percentage (%) for ST Students		15			
Intake Percentage (%) for SEBC Students		27						
Is P.H. (Divyang) Category Applicable?		No	Allowed (%)	0	Is Document Required?	No		
Educational Break-up Not Applicable								
Intake Percentage (%) for MSU Students		--	Intake Percentage (%) for Other Uni. Students			--		
Allowed Studentship								
Regular Student		Yes	External Student		No	Distance Education Student	No	
Private Student		No	Foreign Student		No			
Mode of Admission								
Merit Based		No	Entrance Test		Yes	Group Discussion		No
Performace		No	Aptitude Test		No	Presentation		No
						Creative Writing		No
Qualifying Exam						10+2+Graduate Specialized Discipline or Equivalent		
Whether Minimum Percentage(%) required at the Qaulifying Exam for Admission or Not?						Yes		
For General Students		50	For SC Students		45	For ST Students		45
						For SEBC Students		45
Eligibility Criteria								
Passed BSC or an equivalent (10+2+3) from any University recognized by The M S University of Baroda And Passed BSC in relevant subject with min 50% marks								
Is University Staff Category Applicable?						Yes (Seats will be Supernumerary)		
Allowed Percentage(%)				1		Is Document required?		Yes
Is Sports Category Applicable?						Yes		
Percentage(%) to be added while preparing Merit List		For State Level Participation		3		Is Document required?		Yes
		For State Medal / National Level Participation		5		Is Document required?		Yes
		For National Medal / International Level Participation				Is Document required?		Yes





# THE MAHARAJA SAYAJIRAO UNIVERSITY OF BARODA

## ACADEMIC PROGRAMME DETAILS

Is NCC Category Applicable?		No	
Percentage(%) to be added while preparing Merit List		0	Is Document required? No
Is Cultural Activity Category Applicable?		No	
Percentage(%) to be added while preparing Merit List		0	Is Document required? No
Other Applicable Categories			
Defence/Ex-Servicemen	Yes	Allowed Percentage(%) 1	Is Document required? Yes
Kashmiri Migrants	No	Allowed Percentage(%) 0	Is Document required? No
Tuition Fee Waiver (TFW)	No	Allowed Percentage(%) 0	Is Document required? No



# THE MAHARAJA SAYAJIRAO UNIVERSITY OF BARODA

## ACADEMIC PROGRAMME DETAILS

Faculty	Faculty of Science										
Program Level	Post Graduate		Mode of Payment		Regular Payment						
Abbrreviated Name	MSC		Commencement Year		2018						
Full Name	Master of Science (As per Statute-199)										
Specialization/Branch	Applied Geology (Post MSC Programme)										
Duration	1 Years		Allowed Lateral Admission		No						
Approved Intake	20 Seats		Level for Lateral Admission		--						
Is Admission Governed by Central Admission Committee like ACPC, ACPDC or any other?					No						
Geographical Break-up											
Intake Percentage (%) for Local Students (From Vadodara)			70								
Intake Percentage (%) for Students Outside Vadodara within Guarat			20								
Intake Percentage (%) for Students Outside Gujarat within India			10								
Intake Percentage (%) for Students Outside India			0								
Category wise Break-up											
Intake Percentage (%) for SC Students		7	Intake Percentage (%) for ST Students		15						
Intake Percentage (%) for SEBC Students		27									
Is P.H. (Divyang) Category Applicable?		No	Allowed (%)	0	Is Document Required?	No					
Educational Break-up Not Applicable											
Intake Percentage (%) for MSU Students		--	Intake Percentage (%) for Other Uni. Students			--					
Allowed Studentship											
Regular Student		Yes	External Student		No	Distance Education Student	No				
Private Student		No	Foreign Student		No						
Mode of Admission											
Merit Based		No	Entrance Test		Yes	Group Discussion		No	Personal Interview	No	
Performace		No	Aptitude Test		No	Presentation		No	Creative Writing		No
Qualifying Exam											
Whether Minimum Percentage(%) required at the Qaulifying Exam for Admission or Not?					Yes						
For General Students		50	For SC Students		45	For ST Students		45	For SEBC Students		45
Eligibility Criteria											
Passed MSC or an equivalent (10+2+ BSC + MSC) from any University recognized by The M S University of Baroda And											
Passed MSC in relevant subject with min 50% marks											
Is University Staff Category Applicable?					Yes	(Seats will be Supernumerary)					
Allowed Percentage(%)				1	Is Document required?		Yes				
Is Sports Category Applicable?						Yes					
Percentage(%) to be added while preparing Merit List		For State Level Participation			3	Is Document required?		Yes			
		For State Medal / National Level Participation			5	Is Document required?		Yes			
		For National Medal / International Level Participation			0	Is Document required?		Yes			



## THE MAHARAJA SAYAJIRAO UNIVERSITY OF BARODA

### ACADEMIC PROGRAMME DETAILS

Is NCC Category Applicable?		No	
Percentage(%) to be added while preparing Merit List		0	Is Document required? No
Is Cultural Activity Category Applicable?		No	
Percentage(%) to be added while preparing Merit List		0	Is Document required? No
Other Applicable Categories			
Defence/Ex-Servicemen	Yes	Allowed Percentage(%) 1	Is Document required? Yes
Kashmiri Migrants	No	Allowed Percentage(%) 0	Is Document required? No
Tuition Fee Waiver (TFW)	No	Allowed Percentage(%) 0	Is Document required? No



# THE MAHARAJA SAYAJIRAO UNIVERSITY OF BARODA

## ACADEMIC PROGRAMME DETAILS

Faculty	Faculty of Science							
Program Level	Post Graduate		Mode of Payment		Higher Payment			
Abbrreviated Name	MSC		Commencement Year		2018			
Full Name	Master of Science (As per Statute-199)							
Specialization/Branch	Biostatistics							
Duration	2 Years		Allowed Lateral Admission		No			
Approved Intake	30 Seats		Level for Lateral Admission --					
Is Admission Governed by Central Admission Committee like ACPC, ACPDC or any other?					No			
Geographical Break-up								
Intake Percentage (%) for Local Students (From Vadodara)			70					
Intake Percentage (%) for Students Outside Vadodara within Guarat			20					
Intake Percentage (%) for Students Outside Gujarat within India			10					
Intake Percentage (%) for Students Outside India			0					
Category wise Break-up								
Intake Percentage (%) for SC Students		7	Intake Percentage (%) for ST Students		15			
Intake Percentage (%) for SEBC Students		27						
Is P.H. (Divyang) Category Applicable?		No	Allowed (%)	0	Is Document Required?	No		
Educational Break-up Not Applicable								
Intake Percentage (%) for MSU Students		--	Intake Percentage (%) for Other Uni. Students			--		
Allowed Studentship								
Regular Student		Yes	External Student		No	Distance Education Student	No	
Private Student		No	Foreign Student		No			
Mode of Admission								
Merit Based		No	Entrance Test		Yes	Group Discussion		No
Performace		No	Aptitude Test		No	Presentation		No
						Creative Writing		No
Qualifying Exam						10+2+Graduate Specialized Discipline or Equivalent		
Whether Minimum Percentage(%) required at the Qaulifying Exam for Admission or Not?						Yes		
For General Students		50	For SC Students		45	For ST Students		45
						For SEBC Students		45
Eligibility Criteria								
Passed BSC or an equivalent (10+2+3) from any University recognized by The M S University of Baroda And Passed BSC in relevant subject with min 50% marks								
Is University Staff Category Applicable?						Yes (Seats will be Supernumerary)		
Allowed Percentage(%)				1		Is Document required?		Yes
Is Sports Category Applicable?						Yes		
Percentage(%) to be added while preparing Merit List		For State Level Participation		3		Is Document required?		Yes
		For State Medal / National Level Participation		5		Is Document required?		Yes
		For National Medal / International Level Participation				Is Document required?		Yes



## THE MAHARAJA SAYAJIRAO UNIVERSITY OF BARODA

### ACADEMIC PROGRAMME DETAILS

Is NCC Category Applicable?		No	
Percentage(%) to be added while preparing Merit List		0	Is Document required? No
Is Cultural Activity Category Applicable?		No	
Percentage(%) to be added while preparing Merit List		0	Is Document required? No
Other Applicable Categories			
Defence/Ex-Servicemen	Yes	Allowed Percentage(%) 1	Is Document required? Yes
Kashmiri Migrants	No	Allowed Percentage(%) 0	Is Document required? No
Tuition Fee Waiver (TFW)	No	Allowed Percentage(%) 0	Is Document required? No

[Go to Programme List](#)



# THE MAHARAJA SAYAJIRAO UNIVERSITY OF BARODA

## ACADEMIC PROGRAMME DETAILS

<b>Faculty</b>	<b>Faculty of Education &amp; Psychology</b>		
<b>Program Level</b>	PG Diploma	<b>Mode of Payment</b>	Higher Payment
<b>Abbreviated Name</b>	PGDCCP	<b>Commencement Year</b>	2017
<b>Full Name</b>	Post Graduate Diploma in Clinical and Community Psychology (As per Statute-199)		
<b>Specialization/Branch</b>	--		
<b>Duration</b>	1 Years	<b>Allowed Lateral Admission</b>	No
<b>Approved Intake</b>	30 Seats	<b>Level for Lateral Admission</b>	--
<b>Is Admission Governed by Central Admission Committee like ACPC, ACPDC or any other?</b> No			
<b>Geographical Break-up</b>			
<b>Intake Percentage (%) for Local Students</b>	70	<b>Intake Percentage (%) for all Other Students</b>	30
<b>Category wise Break-up</b>			
<b>Intake Percentage (%) for SC Students</b>	7	<b>Intake Percentage (%) for ST Students</b>	15
<b>Intake Percentage (%) for SEBC Students</b>	27		
<b>Is P.H. (Divyang) Category Applicable?</b>	Yes	<b>Allowed (%)</b>	3
		<b>Is Document Required?</b>	Yes
<b>Educational Break-up</b> Applicable			
<b>Intake Percentage (%) for MSU Students</b>	70	<b>Intake Percentage (%) for Other Uni. Students</b>	30
<b>Allowed Studentship</b>			
<b>Regular Student</b>	Yes	<b>External Student</b>	No
<b>Private Student</b>	No	<b>Foreign Student</b>	No
<b>Mode of Admission</b>			
<b>Merit Based</b>	Yes	<b>Entrance Test</b>	No
<b>Performance</b>	No	<b>Aptitude Test</b>	No
		<b>Group Discussion</b>	No
		<b>Presentation</b>	No
		<b>Personal Interview</b>	Yes
		<b>Creative Writing</b>	No
<b>Qualifying Exam</b> 10+2+Graduate Any Discipline or Equivalent			
<b>Whether Minimum Percentage(%) required at the Qualifying Exam for Admission or Not?</b> No			
<b>For General Students</b>	--	<b>For SC Students</b>	--
		<b>For ST Students</b>	--
		<b>For SEBC Students</b>	--
<b>Eligibility Criteria</b>			
Graduate or a Post Graduate from any discipline Or or a 3 year diploma holder with at-least 1 year experience of clinical activity in mental health			
<b>Is University Staff Category Applicable?</b> No (Seats will be Supernumerary)			
<b>Allowed Percentage(%)</b>		0	<b>Is Document required?</b> No
<b>Is Sports Category Applicable?</b> Yes			
<b>Percentage(%) to be added while preparing Merit List</b>	<b>For State Level Participation</b>	3	<b>Is Document required?</b> Yes
	<b>For State Medal / National Level Participation</b>	5	<b>Is Document required?</b> Yes
	<b>For National Medal / International Level Participation</b>	3	<b>Is Document required?</b> Yes
<b>Is NCC Category Applicable?</b> No			
<b>Percentage(%) to be added while preparing Merit List</b>		0	<b>Is Document required?</b> No
<b>Is Cultural Activity Category Applicable?</b> No			
<b>Percentage(%) to be added while preparing Merit List</b>		0	<b>Is Document required?</b> No
<b>Other Applicable Categories</b>			
<b>Defence/Ex-Servicemen</b>	Yes	<b>Allowed Percentage(%)</b>	1
<b>Kashmiri Migrants</b>	Yes	<b>Allowed Percentage(%)</b>	1
<b>Tuition Fee Waiver (TFW)</b>	No	<b>Allowed Percentage(%)</b>	0
		<b>Is Document required?</b>	No



# THE MAHARAJA SAYAJIRAO UNIVERSITY OF BARODA

## ACADEMIC PROGRAMME DETAILS

Faculty	Faculty of Education & Psychology				
Program Level	PG Diploma		Mode of Payment		Higher Payment
Abbreviated Name	PGDHRD		Commencement Year		2017
Full Name	Post-Graduate Diploma in Human Resources Development (As per Statute-199)				
Specialization/Branch	--				
Duration	1 Years		Allowed Lateral Admission		No
Approved Intake	55 Seats		Level for Lateral Admission		--
Is Admission Governed by Central Admission Committee like ACPC, ACPDC or any other? No					
Geographical Break-up					
Intake Percentage (%) for Local Students 70			Intake Percentage (%) for all Other Students 30		
Category wise Break-up					
Intake Percentage (%) for SC Students 7			Intake Percentage (%) for ST Students 15		
Intake Percentage (%) for SEBC Students 27					
Is P.H. (Divyang) Category Applicable? Yes			Allowed (%) 3	Is Document Required? Yes	
Educational Break-up Applicable					
Intake Percentage (%) for MSU Students 70			Intake Percentage (%) for Other Uni. Students 30		
Allowed Studentship					
Regular Student Yes		External Student No		Distance Education Student No	
Private Student No		Foreign Student No			
Mode of Admission					
Merit Based Yes		Entrance Test No		Group Discussion No	
Performace No		Aptitude Test No		Presentation No	
				Creative Writing No	
Qualifying Exam 10+2+Graduate Any Discipline or Equivalent					
Whether Minimum Percentage(%) required at the Qaulifying Exam for Admission or Not? No					
For General Students --		For SC Students --		For ST Students --	
				For SEBC Students --	
Eligibility Criteria					
Graduate from any discipline Or Diploma holder with atleast 1 year experience in an organization					
Is University Staff Category Applicable? No (Seats will be Supernumerary)					
Allowed Percentage(%) 0				Is Document required? No	
Is Sports Category Applicable? Yes					
Percentage(%) to be added while preparing Merit List		For State Level Participation 3		Is Document required? Yes	
		For State Medal / National Level Participation 5		Is Document required? Yes	
		For National Medal / International Level Participation 3		Is Document required? Yes	
Is NCC Category Applicable? No					
Percentage(%) to be added while preparing Merit List 0				Is Document required? No	
Is Cultural Activity Category Applicable? No					
Percentage(%) to be added while preparing Merit List 0				Is Document required? No	
Other Applicable Categories					
Defence/Ex-Servicemen Yes		Allowed Percentage(%) 1		Is Document required? Yes	
Kashmiri Migrants Yes		Allowed Percentage(%) 1		Is Document required? Yes	
Tuition Fee Waiver (TFW) No		Allowed Percentage(%) 0		Is Document required? No	



# THE MAHARAJA SAYAJIRAO UNIVERSITY OF BARODA

## ACADEMIC PROGRAMME DETAILS

<b>Faculty</b>	<b>Faculty of Education &amp; Psychology</b>		
<b>Program Level</b>	PG Diploma	<b>Mode of Payment</b>	Higher Payment
<b>Abbreviated Name</b>	PGDCAH	<b>Commencement Year</b>	2017
<b>Full Name</b>	Post-Graduate Diploma in Clinical and Applied Hypnosis (As per Statute-199)		
<b>Specialization/Branch</b>	--		
<b>Duration</b>	1 Years	<b>Allowed Lateral Admission</b>	No
<b>Approved Intake</b>	20 Seats	<b>Level for Lateral Admission</b>	--
<b>Is Admission Governed by Central Admission Committee like ACPC, ACPDC or any other?</b> No			
<b>Geographical Break-up</b>			
<b>Intake Percentage (%) for Local Students</b>	70	<b>Intake Percentage (%) for all Other Students</b>	30
<b>Category wise Break-up</b>			
<b>Intake Percentage (%) for SC Students</b>	7	<b>Intake Percentage (%) for ST Students</b>	15
<b>Intake Percentage (%) for SEBC Students</b>	27		
<b>Is P.H. (Divyang) Category Applicable?</b>	Yes	<b>Allowed (%)</b>	3
		<b>Is Document Required?</b>	Yes
<b>Educational Break-up</b> Applicable			
<b>Intake Percentage (%) for MSU Students</b>	70	<b>Intake Percentage (%) for Other Uni. Students</b>	30
<b>Allowed Studentship</b>			
<b>Regular Student</b>	Yes	<b>External Student</b>	No
<b>Private Student</b>	No	<b>Foreign Student</b>	No
<b>Mode of Admission</b>			
<b>Merit Based</b>	Yes	<b>Entrance Test</b>	No
<b>Performace</b>	No	<b>Aptitude Test</b>	No
		<b>Presentation</b>	No
		<b>Personal Interview</b>	Yes
		<b>Creative Writing</b>	No
<b>Qualifying Exam</b> 10+2+Graduate Specialized Discipline or Equivalent			
<b>Whether Minimum Percentage(%) required at the Qaulifying Exam for Admission or Not?</b> Yes			
<b>For General Students</b>	50	<b>For SC Students</b>	45
		<b>For ST Students</b>	45
		<b>For SEBC Students</b>	50
<b>Eligibility Criteria</b>			
graduate degree under 10+2+3 system in psychology Or graduate degree in medicine, dentistry, physiotherapy, ayurveda, homeopathy, naturopaty And and English as compulsory subject at 12th stage.			
<b>Is University Staff Category Applicable?</b> No (Seats will be Supernumerary)			
<b>Allowed Percentage(%)</b>		0	<b>Is Document required?</b> No
<b>Is Sports Category Applicable?</b> Yes			
<b>Percentage(%) to be added while preparing Merit List</b>	<b>For State Level Participation</b>	3	<b>Is Document required?</b> Yes
	<b>For State Medal / National Level Participation</b>	5	<b>Is Document required?</b> Yes
	<b>For National Medal / International Level Participation</b>	3	<b>Is Document required?</b> Yes
<b>Is NCC Category Applicable?</b> No			
<b>Percentage(%) to be added while preparing Merit List</b>		0	<b>Is Document required?</b> No
<b>Is Cultural Activity Category Applicable?</b> No			
<b>Percentage(%) to be added while preparing Merit List</b>		0	<b>Is Document required?</b> No
<b>Other Applicable Categories</b>			
<b>Defence/Ex-Servicemen</b>	Yes	<b>Allowed Percentage(%)</b>	1
<b>Kashmiri Migrants</b>	Yes	<b>Allowed Percentage(%)</b>	1
<b>Tuition Fee Waiver (TFW)</b>	No	<b>Allowed Percentage(%)</b>	0
		<b>Is Document required?</b>	No





# THE MAHARAJA SAYAJIRAO UNIVERSITY OF BARODA

## ACADEMIC PROGRAMME DETAILS

Faculty	Faculty of Education & Psychology				
Program Level	Post Graduate		Mode of Payment		Regular Payment
Abbrreviated Name	PDEM		Commencement Year		2018
Full Name	Professional Diploma in Educational Managemnt (As per Statute-199)				
Specialization/Branch	Educational Management				
Duration	1 Years		Allowed Lateral Admission		No
Approved Intake	30 Seats		Level for Lateral Admission		--
Is Admission Governed by Central Admission Committee like ACPC, ACPDC or any other?					No
Geographical Break-up					
Intake Percentage (%) for Local Students (From Vadodara)			70		
Intake Percentage (%) for Students Outside Vadodara within Guarat			20		
Intake Percentage (%) for Students Outside Gujarat within India			10		
Intake Percentage (%) for Students Outside India			0		
Category wise Break-up					
Intake Percentage (%) for SC Students 7			Intake Percentage (%) for ST Students 15		
Intake Percentage (%) for SEBC Students 27					
Is P.H. (Divyang) Category Applicable?		Yes	Allowed (%)	3	Is Document Required? Yes
Educational Break-up Not Applicable					
Intake Percentage (%) for MSU Students --			Intake Percentage (%) for Other Uni. Students --		
Allowed Studentship					
Regular Student Yes		External Student No		Distance Education Student No	
Private Student No		Foreign Student No			
Mode of Admission					
Merit Based Yes		Entrance Test No		Group Discussion No	
Performace No		Aptitude Test No		Presentation No	
				Personal Interview No	
				Creative Writing No	
Qualifying Exam 10+2+Graduate Specialized Discipline or Equivalent					
Whether Minimum Percentage(%) required at the Qaulifying Exam for Admission or Not?					No
For General Students --		For SC Students --		For ST Students --	
				For SEBC Students --	
Eligibility Criteria					
B.Ed/ B.A. Education Or					
Any graduate with two years of experience in educational organization Or					
Any graduate with PTC, D.Eld., or Related degree or diploma					
Is University Staff Category Applicable?					No (Seats will be Supernumerary)
Allowed Percentage(%)				0	Is Document required? No
Is Sports Category Applicable? Yes					
Percentage(%) to be added while preparing Merit List	For State Level Participation			3	Is Document required? Yes
	For State Medal / National Level Participation			5	Is Document required? Yes
	For National Medal / International Level Participation			20	Is Document required? Yes



## THE MAHARAJA SAYAJIRAO UNIVERSITY OF BARODA

### ACADEMIC PROGRAMME DETAILS

Is NCC Category Applicable?		No	
Percentage(%) to be added while preparing Merit List		0	Is Document required? No
Is Cultural Activity Category Applicable?		No	
Percentage(%) to be added while preparing Merit List		0	Is Document required? No
Other Applicable Categories			
Defence/Ex-Servicemen	Yes	Allowed Percentage(%) 1	Is Document required? Yes
Kashmiri Migrants	Yes	Allowed Percentage(%) 1	Is Document required? Yes
Tuition Fee Waiver (TFW)	No	Allowed Percentage(%) 0	Is Document required? No



# THE MAHARAJA SAYAJIRAO UNIVERSITY OF BARODA

## ACADEMIC PROGRAMME DETAILS

Faculty	Faculty of Education & Psychology										
Program Level	Post Graduate		Mode of Payment		Regular Payment						
Abbreviated Name	M.Ed.M.		Commencement Year		2018						
Full Name	Master in Educational Management (As per Statute-199)										
Specialization/Branch	Educational Management										
Duration	2 Years		Allowed Lateral Admission		Yes						
Approved Intake	30 Seats		Level for Lateral Admission		2nd Year						
Is Admission Governed by Central Admission Committee like ACPC, ACPDC or any other?					No						
Geographical Break-up											
Intake Percentage (%) for Local Students (From Vadodara)			70								
Intake Percentage (%) for Students Outside Vadodara within Guarat			20								
Intake Percentage (%) for Students Outside Gujarat within India			10								
Intake Percentage (%) for Students Outside India			0								
Category wise Break-up											
Intake Percentage (%) for SC Students		7	Intake Percentage (%) for ST Students		15						
Intake Percentage (%) for SEBC Students		27									
Is P.H. (Divyang) Category Applicable?		Yes	Allowed (%)	3	Is Document Required?	No					
Educational Break-up Applicable											
Intake Percentage (%) for MSU Students		70	Intake Percentage (%) for Other Uni. Students		30						
Allowed Studentship											
Regular Student		Yes	External Student		No	Distance Education Student	No				
Private Student		No	Foreign Student		No						
Mode of Admission											
Merit Based		Yes	Entrance Test		Yes	Group Discussion		No	Personal Interview	Yes	
Performace		No	Aptitude Test		No	Presentation		No	Creative Writing		No
Qualifying Exam						10+2+Graduate Any Discipline or Equivalent					
Whether Minimum Percentage(%) required at the Qaulifying Exam for Admission or Not?						Yes					
For General Students		50	For SC Students		45	For ST Students		45	For SEBC Students		50
Eligibility Criteria											
Any graduate with B. Ed. degree with 50% marks Or											
Any Master degree holder with 50% marks											
Is University Staff Category Applicable?						No (Seats will be Supernumerary)					
Allowed Percentage(%)				0		Is Document required?		No			
Is Sports Category Applicable?						No					
Percentage(%) to be added while preparing Merit List		For State Level Participation			0		Is Document required?		No		
		For State Medal / National Level Participation			0		Is Document required?		No		
		For National Medal / International Level Participation			0		Is Document required?		No		



## THE MAHARAJA SAYAJIRAO UNIVERSITY OF BARODA

### ACADEMIC PROGRAMME DETAILS

Is NCC Category Applicable?		No	
Percentage(%) to be added while preparing Merit List		0	Is Document required? No
Is Cultural Activity Category Applicable?		No	
Percentage(%) to be added while preparing Merit List		0	Is Document required? No
Other Applicable Categories			
Defence/Ex-Servicemen	Yes	Allowed Percentage(%) 1	Is Document required? Yes
Kashmiri Migrants	Yes	Allowed Percentage(%) 1	Is Document required? Yes
Tuition Fee Waiver (TFW)	No	Allowed Percentage(%) 0	Is Document required? No



# THE MAHARAJA SAYAJIRAO UNIVERSITY OF BARODA

## ACADEMIC PROGRAMME DETAILS

<b>Faculty</b>	<b>Faculty of Education &amp; Psychology</b>		
<b>Program Level</b>	PG Diploma	<b>Mode of Payment</b>	Higher Payment
<b>Abbreviated Name</b>	PGDGC	<b>Commencement Year</b>	2001
<b>Full Name</b>	POST GRADUATE DIPLOMA IN GUIDANCE AND COUNSELLING (As per Statute-199)		
<b>Specialization/Branch</b>	--		
<b>Duration</b>	1 Years	<b>Allowed Lateral Admission</b>	No
<b>Approved Intake</b>	40 Seats	<b>Level for Lateral Admission</b>	--
<b>Is Admission Governed by Central Admission Committee like ACPC, ACPDC or any other?</b> No			
<b>Geographical Break-up</b>			
<b>Intake Percentage (%) for Local Students</b>	70	<b>Intake Percentage (%) for all Other Students</b>	30
<b>Category wise Break-up</b>			
<b>Intake Percentage (%) for SC Students</b>	7	<b>Intake Percentage (%) for ST Students</b>	15
<b>Intake Percentage (%) for SEBC Students</b>	27		
<b>Is P.H. (Divyang) Category Applicable?</b>	Yes	<b>Allowed (%)</b>	3
		<b>Is Document Required?</b>	Yes
<b>Educational Break-up</b> Not Applicable			
<b>Intake Percentage (%) for MSU Students</b>	--	<b>Intake Percentage (%) for Other Uni. Students</b>	--
<b>Allowed Studentship</b>			
<b>Regular Student</b>	Yes	<b>External Student</b>	No
<b>Private Student</b>	No	<b>Foreign Student</b>	No
<b>Mode of Admission</b>			
<b>Merit Based</b>	No	<b>Entrance Test</b>	Yes
<b>Performance</b>	No	<b>Aptitude Test</b>	No
		<b>Group Discussion</b>	No
		<b>Presentation</b>	No
		<b>Personal Interview</b>	Yes
		<b>Creative Writing</b>	No
<b>Qualifying Exam</b> 10+2+Graduate Any Discipline or Equivalent			
<b>Whether Minimum Percentage(%) required at the Qualifying Exam for Admission or Not?</b> Yes			
<b>For General Students</b>	50	<b>For SC Students</b>	45
		<b>For ST Students</b>	45
		<b>For SEBC Students</b>	50
<b>Eligibility Criteria</b>			
Graduate in any discipline with a minimum of 50% marks in aggregate or equivalent grade And/Or if student does not have 50% at graduation but has any 1 year diploma after graduation with 50% mark And admission will be granted based on performance in both written test and interview			
<b>Is University Staff Category Applicable?</b> No (Seats will be Supernumerary)			
<b>Allowed Percentage(%)</b>		0	<b>Is Document required?</b> No
<b>Is Sports Category Applicable?</b> No			
<b>Percentage(%) to be added while preparing Merit List</b>	<b>For State Level Participation</b>	0	<b>Is Document required?</b> No
	<b>For State Medal / National Level Participation</b>	0	<b>Is Document required?</b> No
	<b>For National Medal / International Level Participation</b>	0	<b>Is Document required?</b> No
<b>Is NCC Category Applicable?</b> No			
<b>Percentage(%) to be added while preparing Merit List</b>		0	<b>Is Document required?</b> No
<b>Is Cultural Activity Category Applicable?</b> No			
<b>Percentage(%) to be added while preparing Merit List</b>		0	<b>Is Document required?</b> No
<b>Other Applicable Categories</b>			
<b>Defence/Ex-Servicemen</b>	Yes	<b>Allowed Percentage(%)</b>	1
<b>Kashmiri Migrants</b>	Yes	<b>Allowed Percentage(%)</b>	1
<b>Tuition Fee Waiver (TFW)</b>	No	<b>Allowed Percentage(%)</b>	0
		<b>Is Document required?</b>	Yes
		<b>Is Document required?</b>	Yes
		<b>Is Document required?</b>	No



# THE MAHARAJA SAYAJIRAO UNIVERSITY OF BARODA

## ACADEMIC PROGRAMME DETAILS

Faculty	Faculty of Education & Psychology				
Program Level	Graduate		Mode of Payment		Regular Payment
Abbreviated Name	B.Ed		Commencement Year		1949
Full Name	Bachelor of Education (As per Statute-199)				
Specialization/Branch	--				
Duration	2 Years		Allowed Lateral Admission		No
Approved Intake	100 Seats		Level for Lateral Admission --		
Is Admission Governed by Central Admission Committee like ACPC, ACPDC or any other?					No
Geographical Break-up					
Intake Percentage (%) for Local Students (From Vadodara)			70		
Intake Percentage (%) for Students Outside Vadodara within Guarat			20		
Intake Percentage (%) for Students Outside Guarat within India			10		
Intake Percentage (%) for Students Outside India			0		
Category wise Break-up					
Intake Percentage (%) for SC Students		7	Intake Percentage (%) for ST Students		15
Intake Percentage (%) for SEBC Students		27			
Is P.H. (Divyang) Category Applicable?		Yes	Allowed (%)	3	Is Document Required? Yes
Educational Break-up Applicable					
Intake Percentage (%) for MSU Students		70	Intake Percentage (%) for Other Uni. Students		30
Allowed Studentship					
Regular Student		Yes	External Student		No
Private Student		No	Foreign Student		No
Mode of Admission					
Merit Based		Yes	Entrance Test		No
Performace		No	Aptitude Test		No
			Group Discussion		No
			Presentation		No
			Personal Interview		No
			Creative Writing		No
Qualifying Exam 10+2+Graduate Any Discipline or Equivalent					
Whether Minimum Percentage(%) required at the Qaulifying Exam for Admission or Not?					Yes
For General Students		50	For SC Students		45
			For ST Students		45
			For SEBC Students		50
Eligibility Criteria					
Candidate with atleast 50% marks either in Bachelors degree And/Or Masters degree in Science/ Social science/ Humanities/ Commerce Or Bachelors in Engineering or Technology with specialization in Science & Mathematics with 55 % Or other qualifications equivalent And He/She must be graduate from M.S. University or UGC Recognised University And Bachelors degree in 10+2 +3 or 11 + 4 pattern And He/She must have offered English as one of the subject at the Higher Secondary/ College/ Univ level					
Is University Staff Category Applicable?					No (Seats will be Supernumerary)
Allowed Percentage(%)			0	Is Document required?	
Is Sports Category Applicable? Yes					
Percentage(%) to be added while preparing Merit List	For State Level Participation		3	Is Document required?	
	For State Medal / National Level Participation		5	Is Document required?	
	For National Medal / International Level Participation		0	Is Document required?	



# THE MAHARAJA SAYAJIRAO UNIVERSITY OF BARODA

## ACADEMIC PROGRAMME DETAILS

Is NCC Category Applicable?		No	
Percentage(%) to be added while preparing Merit List		0	Is Document required? No
Is Cultural Activity Category Applicable?		No	
Percentage(%) to be added while preparing Merit List		0	Is Document required? No
Other Applicable Categories			
Defence/Ex-Servicemen	Yes	Allowed Percentage(%) 1	Is Document required? Yes
Kashmiri Migrants	Yes	Allowed Percentage(%) 1	Is Document required? Yes
Tuition Fee Waiver (TFW)	No	Allowed Percentage(%) 0	Is Document required? No



# THE MAHARAJA SAYAJIRAO UNIVERSITY OF BARODA

## ACADEMIC PROGRAMME DETAILS

Faculty	Faculty of Education & Psychology												
Program Level	Post Graduate		Mode of Payment		Regular Payment								
Abbrreviated Name	M.Ed.		Commencement Year		1950								
Full Name	Master in Education (As per Statute-199)												
Specialization/Branch	--												
Duration	2 Years		Allowed Lateral Admission		No								
Approved Intake	50 Seats		Level for Lateral Admission --										
Is Admission Governed by Central Admission Committee like ACPC, ACPDC or any other?					No								
Geographical Break-up													
Intake Percentage (%) for Local Students (From Vadodara)			70										
Intake Percentage (%) for Students Outside Vadodara within Guarat			20										
Intake Percentage (%) for Students Outside Gujarat within India			10										
Intake Percentage (%) for Students Outside India			0										
Category wise Break-up													
Intake Percentage (%) for SC Students		7	Intake Percentage (%) for ST Students		15								
Intake Percentage (%) for SEBC Students		27											
Is P.H. (Divyang) Category Applicable?		Yes	Allowed (%)	3	Is Document Required?	Yes							
Educational Break-up Applicable													
Intake Percentage (%) for MSU Students		70	Intake Percentage (%) for Other Uni. Students		30								
Allowed Studentship													
Regular Student		Yes	External Student		No	Distance Education Student	No						
Private Student		No	Foreign Student		No								
Mode of Admission													
Merit Based		Yes	Entrance Test		Yes	Group Discussion		No	Personal Interview	Yes			
Performace		No	Aptitude Test		No	Presentation		Yes	Creative Writing		No		
Qualifying Exam								10+2+Graduate Specialized Discipline or Equivalent					
Whether Minimum Percentage(%) required at the Qaulifying Exam for Admission or Not?								Yes					
For General Students		50	For SC Students		45	For ST Students		45	For SEBC Students		50		
Eligibility Criteria													
Graduate with a minimum of 50% marks or equivalent grade in the following programs And B.Ed, B.A B.Ed, B.Sc B.Ed, B.El.Ed, D.El.Ed with an undergraduate degree (with 50% marks in each) And He/She must have offered English as one of the subjects at Higher Secondary/College/ Univ level													
Is University Staff Category Applicable?								No (Seats will be Supernumerary)					
Allowed Percentage(%)						0		Is Document required?		No			
Is Sports Category Applicable?												No	
Percentage(%) to be added while preparing Merit List		For State Level Participation					0		Is Document required?		No		
		For State Medal / National Level Participation					0		Is Document required?		No		
		For National Medal / International Level Participation					0		Is Document required?		No		





## THE MAHARAJA SAYAJIRAO UNIVERSITY OF BARODA

### ACADEMIC PROGRAMME DETAILS

Is NCC Category Applicable?		No	
Percentage(%) to be added while preparing Merit List		0	Is Document required? No
Is Cultural Activity Category Applicable?		No	
Percentage(%) to be added while preparing Merit List		0	Is Document required? No
Other Applicable Categories			
Defence/Ex-Servicemen	Yes	Allowed Percentage(%) 1	Is Document required? Yes
Kashmiri Migrants	Yes	Allowed Percentage(%) 1	Is Document required? Yes
Tuition Fee Waiver (TFW)	No	Allowed Percentage(%) 0	Is Document required? No

[Go to Programme List](#)



# THE MAHARAJA SAYAJIRAO UNIVERSITY OF BARODA

## ACADEMIC PROGRAMME DETAILS

<b>Faculty</b>	<b>Faculty of Commerce</b>		
<b>Program Level</b>	Graduate	<b>Mode of Payment</b>	Regular Payment
<b>Abbreviated Name</b>	B.Com.	<b>Commencement Year</b>	1949
<b>Full Name</b>	Bachelor of Commerce (As per Statute-199)		
<b>Specialization/Branch</b>	No Branch		
<b>Duration</b>	3 Years	<b>Allowed Lateral Admission</b>	Yes
<b>Approved Intake</b>	4940 Seats	<b>Level for Lateral Admission</b>	2nd Year
<b>Is Admission Governed by Central Admission Committee like ACPC, ACPDC or any other?</b> No			
<b>Geographical Break-up</b>			
<b>Intake Percentage (%) for Local Students</b>	95	<b>Intake Percentage (%) for all Other Students</b>	05
<b>Category wise Break-up</b>			
<b>Intake Percentage (%) for SC Students</b>	7	<b>Intake Percentage (%) for ST Students</b>	15
<b>Intake Percentage (%) for SEBC Students</b>	27		
<b>Is P.H. (Divyang) Category Applicable?</b>	Yes	<b>Allowed (%)</b>	3
		<b>Is Document Required?</b>	Yes
<b>Educational Break-up</b> Not Applicable			
<b>Intake Percentage (%) for MSU Students</b>	--	<b>Intake Percentage (%) for Other Uni. Students</b>	--
<b>Allowed Studentship</b>			
<b>Regular Student</b>	Yes	<b>External Student</b>	No
<b>Private Student</b>	Yes	<b>Foreign Student</b>	Yes
<b>Mode of Admission</b>			
<b>Merit Based</b>	Yes	<b>Entrance Test</b>	No
<b>Performace</b>	No	<b>Aptitude Test</b>	No
		<b>Presentation</b>	No
		<b>Creative Writing</b>	No
<b>Qualifying Exam</b> 10+2 or Equivalent			
<b>Whether Minimum Percentage(%) required at the Qaulifying Exam for Admission or Not?</b> No			
<b>For General Students</b>	--	<b>For SC Students</b>	--
		<b>For ST Students</b>	--
		<b>For SEBC Students</b>	--
<b>Eligibility Criteria</b>			
A Candidate having 12th passed in any stream with English as one of the subjects			
<b>Is University Staff Category Applicable?</b> Yes (Seats will be Supernumerary)			
<b>Allowed Percentage(%)</b>		5	<b>Is Document required?</b> Yes
<b>Is Sports Category Applicable?</b> Yes			
<b>Percentage(%) to be added while preparing Merit List</b>	<b>For State Level Participation</b>	3	<b>Is Document required?</b> Yes
	<b>For State Medal / National Level Participation</b>	5	<b>Is Document required?</b> Yes
	<b>For National Medal / International Level Participation</b>	5	<b>Is Document required?</b> Yes
<b>Is NCC Category Applicable?</b> Yes			
<b>Percentage(%) to be added while preparing Merit List</b>		3	<b>Is Document required?</b> Yes
<b>Is Cultural Activity Category Applicable?</b> No			
<b>Percentage(%) to be added while preparing Merit List</b>		0	<b>Is Document required?</b> No
<b>Other Applicable Categories</b>			
<b>Defence/Ex-Servicemen</b>	Yes	<b>Allowed Percentage(%)</b>	1
<b>Kashmiri Migrants</b>	No	<b>Allowed Percentage(%)</b>	0
<b>Tuition Fee Waiver (TFW)</b>	No	<b>Allowed Percentage(%)</b>	0
		<b>Is Document required?</b>	No



# THE MAHARAJA SAYAJIRAO UNIVERSITY OF BARODA

## ACADEMIC PROGRAMME DETAILS

Faculty	Faculty of Commerce											
Program Level	Graduate				Mode of Payment		Higher Payment					
Abbrreviated Name	B.B.A.				Commencement Year		1997					
Full Name	Bachelor of Business Administration (As per Statute-199)											
Specialization/Branch	No Branch											
Duration	3 Years				Allowed Lateral Admission		Yes					
Approved Intake	180 Seats				Level for Lateral Admission		2nd Year					
Is Admission Governed by Central Admission Committee like ACPC, ACPDC or any other?							No					
Geographical Break-up Not Applicable												
Category wise Break-up												
Intake Percentage (%) for SC Students				7	Intake Percentage (%) for ST Students				15			
Intake Percentage (%) for SEBC Students				27								
Is P.H. (Divyang) Category Applicable?				Yes	Allowed (%)		3	Is Document Required?		Yes		
Educational Break-up Not Applicable												
Intake Percentage (%) for MSU Students				--	Intake Percentage (%) for Other Uni. Students						--	
Allowed Studentship												
Regular Student		Yes	External Student		No	Distance Education Student			No			
Private Student		Yes	Foreign Student		Yes							
Mode of Admission												
Merit Based		No	Entrance Test		Yes	Group Discussion		Yes	Personal Interview		Yes	
Performace		No	Aptitude Test		No	Presentation		No	Creative Writing		Yes	
Qualifying Exam 10+2 or Equivalent												
Whether Minimum Percentage(%) required at the Qaulifying Exam for Admission or Not?										Yes		
For General Students			45	For SC Students		45	For ST Students		45	For SEBC Students		45
Eligibility Criteria												
A Candidate who has passed H.S.C. Examination, from GHSEB or Equivalent Board, And with minimum 45% of marks and English as one of the subjects And Merit Rank as per above stated Mode of Admission												
Is University Staff Category Applicable? No (Seats will be Supernumerary)												
Allowed Percentage(%)							0	Is Document required?		No		
Is Sports Category Applicable? No												
Percentage(%) to be added while preparing Merit List			For State Level Participation				0	Is Document required?		No		
			For State Medal / National Level Participation				0	Is Document required?		No		
			For National Medal / International Level Participation				0	Is Document required?		No		
Is NCC Category Applicable? No												
Percentage(%) to be added while preparing Merit List							0	Is Document required?		No		
Is Cultural Activity Category Applicable? No												
Percentage(%) to be added while preparing Merit List							0	Is Document required?		No		
Other Applicable Categories												
Defence/Ex-Servicemen			No	Allowed Percentage(%)			0	Is Document required?		No		
Kashmiri Migrants			No	Allowed Percentage(%)			0	Is Document required?		No		
Tuition Fee Waiver (TFW)			No	Allowed Percentage(%)			0	Is Document required?		No		



# THE MAHARAJA SAYAJIRAO UNIVERSITY OF BARODA

## ACADEMIC PROGRAMME DETAILS

<b>Faculty</b>	<b>Faculty of Commerce</b>		
<b>Program Level</b>	Graduate	<b>Mode of Payment</b>	Higher Payment
<b>Abbreviated Name</b>	B.Com.(Honours)	<b>Commencement Year</b>	2014
<b>Full Name</b>	Bachelor of Commerce (Honours) (As per Statute-199)		
<b>Specialization/Branch</b>	No Branch		
<b>Duration</b>	3 Years	<b>Allowed Lateral Admission</b>	No
<b>Approved Intake</b>	180 Seats	<b>Level for Lateral Admission</b>	--
<b>Is Admission Governed by Central Admission Committee like ACPC, ACPDC or any other?</b> No			
<b>Geographical Break-up</b> Not Applicable			
<b>Category wise Break-up</b>			
<b>Intake Percentage (%) for SC Students</b>	7	<b>Intake Percentage (%) for ST Students</b>	15
<b>Intake Percentage (%) for SEBC Students</b>	27		
<b>Is P.H. (Divyang) Category Applicable?</b>	Yes	<b>Allowed (%)</b> 3	<b>Is Document Required?</b> Yes
<b>Educational Break-up</b> Not Applicable			
<b>Intake Percentage (%) for MSU Students</b>	--	<b>Intake Percentage (%) for Other Uni. Students</b>	--
<b>Allowed Studentship</b>			
<b>Regular Student</b>	Yes	<b>External Student</b>	No
<b>Private Student</b>	Yes	<b>Foreign Student</b>	Yes
<b>Mode of Admission</b>			
<b>Merit Based</b>	Yes	<b>Entrance Test</b>	No
<b>Performace</b>	No	<b>Aptitude Test</b>	No
		<b>Presentation</b>	No
		<b>Personal Interview</b>	No
		<b>Creative Writing</b>	No
<b>Qualifying Exam</b> 10+2 or Equivalent			
<b>Whether Minimum Percentage(%) required at the Qaulifying Exam for Admission or Not?</b> Yes			
<b>For General Students</b>	50	<b>For SC Students</b>	50
		<b>For ST Students</b>	50
		<b>For SEBC Students</b>	50
<b>Eligibility Criteria</b>			
A Candidate having 12th passed with 50 percent in any stream with English as one of the subjects			
<b>Is University Staff Category Applicable?</b> No (Seats will be Supernumerary)			
<b>Allowed Percentage(%)</b>		0	<b>Is Document required?</b> No
<b>Is Sports Category Applicable?</b> Yes			
<b>Percentage(%) to be added while preparing Merit List</b>	<b>For State Level Participation</b>	3	<b>Is Document required?</b> Yes
	<b>For State Medal / National Level Participation</b>	5	<b>Is Document required?</b> Yes
	<b>For National Medal / International Level Participation</b>	0	<b>Is Document required?</b> Yes
<b>Is NCC Category Applicable?</b> Yes			
<b>Percentage(%) to be added while preparing Merit List</b>		3	<b>Is Document required?</b> Yes
<b>Is Cultural Activity Category Applicable?</b> No			
<b>Percentage(%) to be added while preparing Merit List</b>		0	<b>Is Document required?</b> No
<b>Other Applicable Categories</b>			
<b>Defence/Ex-Servicemen</b>	Yes	<b>Allowed Percentage(%)</b>	1
<b>Kashmiri Migrants</b>	No	<b>Allowed Percentage(%)</b>	0
<b>Tuition Fee Waiver (TFW)</b>	No	<b>Allowed Percentage(%)</b>	0
		<b>Is Document required?</b>	No



# THE MAHARAJA SAYAJIRAO UNIVERSITY OF BARODA

## ACADEMIC PROGRAMME DETAILS

<b>Faculty</b>	<b>Faculty of Commerce</b>		
<b>Program Level</b>	PG Diploma	<b>Mode of Payment</b>	Higher Payment
<b>Abbreviated Name</b>	PGDBA	<b>Commencement Year</b>	2006
<b>Full Name</b>	Post Graduate Diploma in Business Administration (As per Statute-199)		
<b>Specialization/Branch</b>	Commerce and Business Management		
<b>Duration</b>	1 Years	<b>Allowed Lateral Admission</b>	No
<b>Approved Intake</b>	80 Seats	<b>Level for Lateral Admission</b>	--
<b>Is Admission Governed by Central Admission Committee like ACPC, ACPDC or any other?</b> No			
<b>Geographical Break-up</b>			
<b>Intake Percentage (%) for Local Students</b>	95	<b>Intake Percentage (%) for all Other Students</b>	05
<b>Category wise Break-up</b>			
<b>Intake Percentage (%) for SC Students</b>	7	<b>Intake Percentage (%) for ST Students</b>	15
<b>Intake Percentage (%) for SEBC Students</b>	27		
<b>Is P.H. (Divyang) Category Applicable?</b>	Yes	<b>Allowed (%)</b>	3
		<b>Is Document Required?</b>	Yes
<b>Educational Break-up</b> Not Applicable			
<b>Intake Percentage (%) for MSU Students</b>	--	<b>Intake Percentage (%) for Other Uni. Students</b>	--
<b>Allowed Studentship</b>			
<b>Regular Student</b>	Yes	<b>External Student</b>	No
<b>Private Student</b>	No	<b>Foreign Student</b>	Yes
<b>Mode of Admission</b>			
<b>Merit Based</b>	Yes	<b>Entrance Test</b>	No
<b>Performace</b>	No	<b>Aptitude Test</b>	No
		<b>Presentation</b>	No
		<b>Creative Writing</b>	No
<b>Qualifying Exam</b> 10+2+Graduate Specialized Discipline or Equivalent			
<b>Whether Minimum Percentage(%) required at the Qaulifying Exam for Admission or Not?</b> Yes			
<b>For General Students</b>	45	<b>For SC Students</b>	40
<b>For ST Students</b>	40	<b>For SEBC Students</b>	45
<b>Eligibility Criteria</b>			
A Candidate having passed B.Com./BBA/BBS with minimum 45%			
<b>Is University Staff Category Applicable?</b> No (Seats will be Supernumerary)			
<b>Allowed Percentage(%)</b>		0	<b>Is Document required?</b> No
<b>Is Sports Category Applicable?</b> Yes			
<b>Percentage(%) to be added while preparing Merit List</b>	<b>For State Level Participation</b>	3	<b>Is Document required?</b> Yes
	<b>For State Medal / National Level Participation</b>	5	<b>Is Document required?</b> Yes
	<b>For National Medal / International Level Participation</b>	0	<b>Is Document required?</b> Yes
<b>Is NCC Category Applicable?</b> Yes			
<b>Percentage(%) to be added while preparing Merit List</b>		3	<b>Is Document required?</b> Yes
<b>Is Cultural Activity Category Applicable?</b> No			
<b>Percentage(%) to be added while preparing Merit List</b>		0	<b>Is Document required?</b> No
<b>Other Applicable Categories</b>			
<b>Defence/Ex-Servicemen</b>	Yes	<b>Allowed Percentage(%)</b>	1
<b>Kashmiri Migrants</b>	No	<b>Allowed Percentage(%)</b>	0
<b>Tuition Fee Waiver (TFW)</b>	No	<b>Allowed Percentage(%)</b>	0
		<b>Is Document required?</b>	No



# THE MAHARAJA SAYAJIRAO UNIVERSITY OF BARODA

## ACADEMIC PROGRAMME DETAILS

Faculty	Faculty of Commerce										
Program Level	PG Diploma		Mode of Payment		Higher Payment						
Abbrreviated Name	PGDMM		Commencement Year		2006						
Full Name	Post Graduate Diploma in Marketing Management [Evening] (As per Statute-199)										
Specialization/Branch	Marketing Management										
Duration	1 Years		Allowed Lateral Admission		No						
Approved Intake	50 Seats		Level for Lateral Admission		--						
Is Admission Governed by Central Admission Committee like ACPC, ACPDC or any other?					No						
Geographical Break-up					Not Applicable						
Category wise Break-up											
Intake Percentage (%) for SC Students		7	Intake Percentage (%) for ST Students		15						
Intake Percentage (%) for SEBC Students		27									
Is P.H. (Divyang) Category Applicable?		No	Allowed (%)	0	Is Document Required?	No					
Educational Break-up					Not Applicable						
Intake Percentage (%) for MSU Students		--	Intake Percentage (%) for Other Uni. Students			--					
Allowed Studentship											
Regular Student		Yes	External Student		No	Distance Education Student	No				
Private Student		No	Foreign Student		No						
Mode of Admission											
Merit Based		Yes	Entrance Test		No	Group Discussion		No	Personal Interview		No
Performace		No	Aptitude Test		No	Presentation		No	Creative Writing		No
Qualifying Exam						10+2+Graduate Any Discipline or Equivalent					
Whether Minimum Percentage(%) required at the Qaulifying Exam for Admission or Not?						Yes					
For General Students		45	For SC Students		45	For ST Students		45	For SEBC Students		45
Eligibility Criteria											
Any Graduate with 45% marks in agreeegate											
Is University Staff Category Applicable?						No		(Seats will be Supernumerary)			
Allowed Percentage(%)						0		Is Document required?		No	
Is Sports Category Applicable?						No					
Percentage(%) to be added while preparing Merit List		For State Level Participation				0		Is Document required?		No	
		For State Medal / National Level Participation				0		Is Document required?		No	
		For National Medal / International Level Participation				0		Is Document required?		No	
Is NCC Category Applicable?						No					
Percentage(%) to be added while preparing Merit List						0		Is Document required?		No	
Is Cultural Activity Category Applicable?						No					
Percentage(%) to be added while preparing Merit List						0		Is Document required?		No	
Other Applicable Categories											
Defence/Ex-Servicemen		No		Allowed Percentage(%)		0		Is Document required?		No	
Kashmiri Migrants		No		Allowed Percentage(%)		0		Is Document required?		No	
Tuition Fee Waiver (TFW)		No		Allowed Percentage(%)		0		Is Document required?		No	



# THE MAHARAJA SAYAJIRAO UNIVERSITY OF BARODA

## ACADEMIC PROGRAMME DETAILS

Faculty	Faculty of Commerce										
Program Level	PG Diploma		Mode of Payment		Higher Payment						
Abrrreviated Name	PGDSHRM		Commencement Year		2011						
Full Name	Post Graduate Diploma in Strategic Human Resource Management [Evening] (As per Statute-199)										
Specialization/Branch	Strategic Human Resource Management										
Duration	1 Years		Allowed Lateral Admission		No						
Approved Intake	50 Seats		Level for Lateral Admission		--						
Is Admission Governed by Central Admission Committee like ACPC, ACPDC or any other?					No						
Geographical Break-up					Not Applicable						
Category wise Break-up											
Intake Percentage (%) for SC Students		7	Intake Percentage (%) for ST Students		15						
Intake Percentage (%) for SEBC Students		27									
Is P.H. (Divyang) Category Applicable?		No	Allowed (%)	0	Is Document Required?	No					
Educational Break-up					Not Applicable						
Intake Percentage (%) for MSU Students		--	Intake Percentage (%) for Other Uni. Students		--						
Allowed Studentship											
Regular Student		Yes	External Student		No	Distance Education Student	No				
Private Student		No	Foreign Student		No						
Mode of Admission											
Merit Based		Yes	Entrance Test		No	Group Discussion		No	Personal Interview	No	
Performace		No	Aptitude Test		No	Presentation		No	Creative Writing		No
Qualifying Exam						10+2+Graduate Any Discipline or Equivalent					
Whether Minimum Percentage(%) required at the Qaulifying Exam for Admission or Not?						Yes					
For General Students		45	For SC Students		45	For ST Students		45	For SEBC Students		45
Eligibility Criteria											
Any Graduate with 45% marks in agreegate											
Is University Staff Category Applicable?						No		(Seats will be Supernumerary)			
Allowed Percentage(%)						0		Is Document required?		No	
Is Sports Category Applicable?						No					
Percentage(%) to be added while preparing Merit List		For State Level Participation				0		Is Document required?		No	
		For State Medal / National Level Participation				0		Is Document required?		No	
		For National Medal / International Level Participation				0		Is Document required?		No	
Is NCC Category Applicable?						No					
Percentage(%) to be added while preparing Merit List						0		Is Document required?		No	
Is Cultural Activity Category Applicable?						No					
Percentage(%) to be added while preparing Merit List						0		Is Document required?		No	
Other Applicable Categories											
Defence/Ex-Servicemen		No		Allowed Percentage(%)		0		Is Document required?		No	
Kashmiri Migrants		No		Allowed Percentage(%)		0		Is Document required?		No	
Tuition Fee Waiver (TFW)		No		Allowed Percentage(%)		0		Is Document required?		No	



# THE MAHARAJA SAYAJIRAO UNIVERSITY OF BARODA

## ACADEMIC PROGRAMME DETAILS

<b>Faculty</b>	<b>Faculty of Commerce</b>		
<b>Program Level</b>	PG Diploma	<b>Mode of Payment</b>	Higher Payment
<b>Abbreviated Name</b>	PGDBM	<b>Commencement Year</b>	1995
<b>Full Name</b>	Post Graduate Diploma in Business Management [Evening] (As per Statute-199)		
<b>Specialization/Branch</b>	Business Management		
<b>Duration</b>	1 Years	<b>Allowed Lateral Admission</b>	No
<b>Approved Intake</b>	50 Seats	<b>Level for Lateral Admission</b>	--
<b>Is Admission Governed by Central Admission Committee like ACPC, ACPDC or any other?</b> No			
<b>Geographical Break-up</b> Not Applicable			
<b>Category wise Break-up</b>			
<b>Intake Percentage (%) for SC Students</b>	7	<b>Intake Percentage (%) for ST Students</b>	15
<b>Intake Percentage (%) for SEBC Students</b>	27		
<b>Is P.H. (Divyang) Category Applicable?</b>	No	<b>Allowed (%)</b> 0	<b>Is Document Required?</b> No
<b>Educational Break-up</b> Not Applicable			
<b>Intake Percentage (%) for MSU Students</b>	--	<b>Intake Percentage (%) for Other Uni. Students</b>	--
<b>Allowed Studentship</b>			
<b>Regular Student</b>	Yes	<b>External Student</b>	No
<b>Private Student</b>	No	<b>Foreign Student</b>	No
<b>Mode of Admission</b>			
<b>Merit Based</b>	Yes	<b>Entrance Test</b>	No
<b>Performace</b>	No	<b>Aptitude Test</b>	No
		<b>Presentation</b>	No
		<b>Personal Interview</b>	No
		<b>Creative Writing</b>	No
<b>Qualifying Exam</b> 10+2+Graduate Any Discipline or Equivalent			
<b>Whether Minimum Percentage(%) required at the Qaulifying Exam for Admission or Not?</b> Yes			
<b>For General Students</b>	45	<b>For SC Students</b>	45
		<b>For ST Students</b>	45
		<b>For SEBC Students</b>	45
<b>Eligibility Criteria</b>			
Any Graduate with 45% marks in agreeegate			
<b>Is University Staff Category Applicable?</b> Yes (Seats will be Supernumerary)			
<b>Allowed Percentage(%)</b>		1	<b>Is Document required?</b> Yes
<b>Is Sports Category Applicable?</b> No			
<b>Percentage(%) to be added while preparing Merit List</b>	<b>For State Level Participation</b>	0	<b>Is Document required?</b> No
	<b>For State Medal / National Level Participation</b>	0	<b>Is Document required?</b> No
	<b>For National Medal / International Level Participation</b>	0	<b>Is Document required?</b> No
<b>Is NCC Category Applicable?</b> No			
<b>Percentage(%) to be added while preparing Merit List</b>		0	<b>Is Document required?</b> No
<b>Is Cultural Activity Category Applicable?</b> No			
<b>Percentage(%) to be added while preparing Merit List</b>		0	<b>Is Document required?</b> No
<b>Other Applicable Categories</b>			
<b>Defence/Ex-Servicemen</b>	No	<b>Allowed Percentage(%)</b>	0
<b>Kashmiri Migrants</b>	No	<b>Allowed Percentage(%)</b>	0
<b>Tuition Fee Waiver (TFW)</b>	No	<b>Allowed Percentage(%)</b>	0
		<b>Is Document required?</b>	No





# THE MAHARAJA SAYAJIRAO UNIVERSITY OF BARODA

## ACADEMIC PROGRAMME DETAILS

Faculty	Faculty of Commerce										
Program Level	PG Diploma		Mode of Payment		Higher Payment						
Abbrreviated Name	PGDFM		Commencement Year		2002						
Full Name	Post Graduate Diploma in Financial Management [Evening] (As per Statute-199)										
Specialization/Branch	Financial Management										
Duration	1 Years		Allowed Lateral Admission		No						
Approved Intake	80 Seats		Level for Lateral Admission		--						
Is Admission Governed by Central Admission Committee like ACPC, ACPDC or any other?					No						
Geographical Break-up					Not Applicable						
Category wise Break-up											
Intake Percentage (%) for SC Students		0	Intake Percentage (%) for ST Students		0						
Intake Percentage (%) for SEBC Students		0									
Is P.H. (Divyang) Category Applicable?		No	Allowed (%)	0	Is Document Required?	No					
Educational Break-up					Not Applicable						
Intake Percentage (%) for MSU Students		--	Intake Percentage (%) for Other Uni. Students			--					
Allowed Studentship											
Regular Student		Yes	External Student		Yes	Distance Education Student	Yes				
Private Student		Yes	Foreign Student		Yes						
Mode of Admission											
Merit Based		Yes	Entrance Test		Yes	Group Discussion		Yes	Personal Interview	Yes	
Performace		No	Aptitude Test		No	Presentation		No	Creative Writing		No
Qualifying Exam						10+2+Graduate Any Discipline or Equivalent					
Whether Minimum Percentage(%) required at the Qaulifying Exam for Admission or Not?						Yes					
For General Students		45	For SC Students		45	For ST Students		45	For SEBC Students		45
Eligibility Criteria											
Any Graduate with 45% marks in agreeegate											
Is University Staff Category Applicable?						Yes		(Seats will be Supernumerary)			
Allowed Percentage(%)						2		Is Document required?		Yes	
Is Sports Category Applicable?						No					
Percentage(%) to be added while preparing Merit List		For State Level Participation		0		Is Document required?		No			
		For State Medal / National Level Participation		0		Is Document required?		No			
		For National Medal / International Level Participation		0		Is Document required?		No			
Is NCC Category Applicable?						No					
Percentage(%) to be added while preparing Merit List						0		Is Document required?		No	
Is Cultural Activity Category Applicable?						No					
Percentage(%) to be added while preparing Merit List						0		Is Document required?		No	
Other Applicable Categories											
Defence/Ex-Servicemen		No		Allowed Percentage(%)		0		Is Document required?		No	
Kashmiri Migrants		No		Allowed Percentage(%)		0		Is Document required?		No	
Tuition Fee Waiver (TFW)		No		Allowed Percentage(%)		0		Is Document required?		No	



# THE MAHARAJA SAYAJIRAO UNIVERSITY OF BARODA

## ACADEMIC PROGRAMME DETAILS

<b>Faculty</b>	<b>Faculty of Commerce</b>		
<b>Program Level</b>	PG Diploma	<b>Mode of Payment</b>	Regular Payment
<b>Abbreviated Name</b>	PGDB	<b>Commencement Year</b>	2000
<b>Full Name</b>	Post Graduate Diploma in Banking (As per Statute-199)		
<b>Specialization/Branch</b>	Banking		
<b>Duration</b>	1 Years	<b>Allowed Lateral Admission</b>	No
<b>Approved Intake</b>	60 Seats	<b>Level for Lateral Admission</b>	--
<b>Is Admission Governed by Central Admission Committee like ACPC, ACPDC or any other?</b> No			
<b>Geographical Break-up</b>			
<b>Intake Percentage (%) for Local Students</b>	95	<b>Intake Percentage (%) for all Other Students</b>	05
<b>Category wise Break-up</b>			
<b>Intake Percentage (%) for SC Students</b>	7	<b>Intake Percentage (%) for ST Students</b>	15
<b>Intake Percentage (%) for SEBC Students</b>	27		
<b>Is P.H. (Divyang) Category Applicable?</b>	Yes	<b>Allowed (%)</b>	3
		<b>Is Document Required?</b>	Yes
<b>Educational Break-up</b> Not Applicable			
<b>Intake Percentage (%) for MSU Students</b>	--	<b>Intake Percentage (%) for Other Uni. Students</b>	--
<b>Allowed Studentship</b>			
<b>Regular Student</b>	Yes	<b>External Student</b>	No
<b>Private Student</b>	No	<b>Foreign Student</b>	Yes
<b>Mode of Admission</b>			
<b>Merit Based</b>	Yes	<b>Entrance Test</b>	No
<b>Performace</b>	No	<b>Aptitude Test</b>	No
		<b>Presentation</b>	No
		<b>Personal Interview</b>	No
		<b>Creative Writing</b>	No
<b>Qualifying Exam</b> 10+2+Graduate Any Discipline or Equivalent			
<b>Whether Minimum Percentage(%) required at the Qaulifying Exam for Admission or Not?</b> Yes			
<b>For General Students</b>	45	<b>For SC Students</b>	40
		<b>For ST Students</b>	40
		<b>For SEBC Students</b>	45
<b>Eligibility Criteria</b>			
A Candidate having passed B.Com./BBA/BBS minimum 45%			
<b>Is University Staff Category Applicable?</b> No (Seats will be Supernumerary)			
<b>Allowed Percentage(%)</b>		0	<b>Is Document required?</b> No
<b>Is Sports Category Applicable?</b> Yes			
<b>Percentage(%) to be added while preparing Merit List</b>	<b>For State Level Participation</b>	3	<b>Is Document required?</b> Yes
	<b>For State Medal / National Level Participation</b>	5	<b>Is Document required?</b> Yes
	<b>For National Medal / International Level Participation</b>	0	<b>Is Document required?</b> Yes
<b>Is NCC Category Applicable?</b> Yes			
<b>Percentage(%) to be added while preparing Merit List</b>		3	<b>Is Document required?</b> Yes
<b>Is Cultural Activity Category Applicable?</b> No			
<b>Percentage(%) to be added while preparing Merit List</b>		0	<b>Is Document required?</b> No
<b>Other Applicable Categories</b>			
<b>Defence/Ex-Servicemen</b>	Yes	<b>Allowed Percentage(%)</b>	1
<b>Kashmiri Migrants</b>	No	<b>Allowed Percentage(%)</b>	0
<b>Tuition Fee Waiver (TFW)</b>	No	<b>Allowed Percentage(%)</b>	0
		<b>Is Document required?</b>	No



# THE MAHARAJA SAYAJIRAO UNIVERSITY OF BARODA

## ACADEMIC PROGRAMME DETAILS

<b>Faculty</b>	<b>Faculty of Commerce</b>		
<b>Program Level</b>	PG Diploma	<b>Mode of Payment</b>	Regular Payment
<b>Abbreviated Name</b>	PGDAE	<b>Commencement Year</b>	2000
<b>Full Name</b>	Post Graduate Diploma in Applied Economics (As per Statute-199)		
<b>Specialization/Branch</b>	Business Economics		
<b>Duration</b>	1 Years	<b>Allowed Lateral Admission</b>	No
<b>Approved Intake</b>	80 Seats	<b>Level for Lateral Admission</b>	--
<b>Is Admission Governed by Central Admission Committee like ACPC, ACPDC or any other?</b> No			
<b>Geographical Break-up</b>			
<b>Intake Percentage (%) for Local Students</b>	95	<b>Intake Percentage (%) for all Other Students</b>	05
<b>Category wise Break-up</b>			
<b>Intake Percentage (%) for SC Students</b>	7	<b>Intake Percentage (%) for ST Students</b>	15
<b>Intake Percentage (%) for SEBC Students</b>	27		
<b>Is P.H. (Divyang) Category Applicable?</b>	Yes	<b>Allowed (%)</b>	3
		<b>Is Document Required?</b>	Yes
<b>Educational Break-up</b> Not Applicable			
<b>Intake Percentage (%) for MSU Students</b>	--	<b>Intake Percentage (%) for Other Uni. Students</b>	--
<b>Allowed Studentship</b>			
<b>Regular Student</b>	Yes	<b>External Student</b>	No
<b>Private Student</b>	No	<b>Foreign Student</b>	Yes
<b>Mode of Admission</b>			
<b>Merit Based</b>	Yes	<b>Entrance Test</b>	No
<b>Performace</b>	No	<b>Aptitude Test</b>	No
		<b>Presentation</b>	No
		<b>Creative Writing</b>	No
<b>Qualifying Exam</b> 10+2+Graduate Specialized Discipline or Equivalent			
<b>Whether Minimum Percentage(%) required at the Qaulifying Exam for Admission or Not?</b> Yes			
<b>For General Students</b>	45	<b>For SC Students</b>	40
<b>For ST Students</b>	40	<b>For SEBC Students</b>	45
<b>Eligibility Criteria</b>			
A Candidate having passed B.Com./BBA/BBS with Economics as one of the subjects with minimum 45%			
<b>Is University Staff Category Applicable?</b> No (Seats will be Supernumerary)			
<b>Allowed Percentage(%)</b>		0	<b>Is Document required?</b> No
<b>Is Sports Category Applicable?</b> Yes			
<b>Percentage(%) to be added while preparing Merit List</b>	<b>For State Level Participation</b>	3	<b>Is Document required?</b> Yes
	<b>For State Medal / National Level Participation</b>	5	<b>Is Document required?</b> Yes
	<b>For National Medal / International Level Participation</b>	0	<b>Is Document required?</b> Yes
<b>Is NCC Category Applicable?</b> Yes			
<b>Percentage(%) to be added while preparing Merit List</b>		3	<b>Is Document required?</b> Yes
<b>Is Cultural Activity Category Applicable?</b> No			
<b>Percentage(%) to be added while preparing Merit List</b>		0	<b>Is Document required?</b> No
<b>Other Applicable Categories</b>			
<b>Defence/Ex-Servicemen</b>	Yes	<b>Allowed Percentage(%)</b>	1
<b>Kashmiri Migrants</b>	No	<b>Allowed Percentage(%)</b>	0
<b>Tuition Fee Waiver (TFW)</b>	No	<b>Allowed Percentage(%)</b>	0
		<b>Is Document required?</b>	No



# THE MAHARAJA SAYAJIRAO UNIVERSITY OF BARODA

## ACADEMIC PROGRAMME DETAILS

<b>Faculty</b>	<b>Faculty of Commerce</b>		
<b>Program Level</b>	PG Diploma	<b>Mode of Payment</b>	Higher Payment
<b>Abbreviated Name</b>	PGDAF	<b>Commencement Year</b>	2006
<b>Full Name</b>	Post Graduate Diploma in Accounting and Finance (As per Statute-199)		
<b>Specialization/Branch</b>	Accounting and Finance		
<b>Duration</b>	1 Years	<b>Allowed Lateral Admission</b>	No
<b>Approved Intake</b>	60 Seats	<b>Level for Lateral Admission</b>	--
<b>Is Admission Governed by Central Admission Committee like ACPC, ACPDC or any other?</b> No			
<b>Geographical Break-up</b>			
<b>Intake Percentage (%) for Local Students</b>	95	<b>Intake Percentage (%) for all Other Students</b>	05
<b>Category wise Break-up</b>			
<b>Intake Percentage (%) for SC Students</b>	7	<b>Intake Percentage (%) for ST Students</b>	15
<b>Intake Percentage (%) for SEBC Students</b>	27		
<b>Is P.H. (Divyang) Category Applicable?</b>	Yes	<b>Allowed (%)</b>	3
		<b>Is Document Required?</b>	Yes
<b>Educational Break-up</b> Not Applicable			
<b>Intake Percentage (%) for MSU Students</b>	--	<b>Intake Percentage (%) for Other Uni. Students</b>	--
<b>Allowed Studentship</b>			
<b>Regular Student</b>	Yes	<b>External Student</b>	No
<b>Private Student</b>	No	<b>Foreign Student</b>	Yes
<b>Mode of Admission</b>			
<b>Merit Based</b>	Yes	<b>Entrance Test</b>	No
<b>Performace</b>	No	<b>Aptitude Test</b>	No
		<b>Presentation</b>	No
		<b>Creative Writing</b>	No
<b>Qualifying Exam</b> 10+2+Graduate Specialized Discipline or Equivalent			
<b>Whether Minimum Percentage(%) required at the Qaulifying Exam for Admission or Not?</b> Yes			
<b>For General Students</b>	45	<b>For SC Students</b>	40
		<b>For ST Students</b>	40
		<b>For SEBC Students</b>	45
<b>Eligibility Criteria</b>			
A Candidate having passed B.Com./BBA/BBS with minimum 45%			
<b>Is University Staff Category Applicable?</b> No (Seats will be Supernumerary)			
<b>Allowed Percentage(%)</b>		0	<b>Is Document required?</b> No
<b>Is Sports Category Applicable?</b> Yes			
<b>Percentage(%) to be added while preparing Merit List</b>	<b>For State Level Participation</b>	3	<b>Is Document required?</b> Yes
	<b>For State Medal / National Level Participation</b>	5	<b>Is Document required?</b> Yes
	<b>For National Medal / International Level Participation</b>	0	<b>Is Document required?</b> Yes
<b>Is NCC Category Applicable?</b> Yes			
<b>Percentage(%) to be added while preparing Merit List</b>		3	<b>Is Document required?</b> Yes
<b>Is Cultural Activity Category Applicable?</b> No			
<b>Percentage(%) to be added while preparing Merit List</b>		0	<b>Is Document required?</b> No
<b>Other Applicable Categories</b>			
<b>Defence/Ex-Servicemen</b>	Yes	<b>Allowed Percentage(%)</b>	1
<b>Kashmiri Migrants</b>	No	<b>Allowed Percentage(%)</b>	0
<b>Tuition Fee Waiver (TFW)</b>	No	<b>Allowed Percentage(%)</b>	0
		<b>Is Document required?</b>	No



# THE MAHARAJA SAYAJIRAO UNIVERSITY OF BARODA

## ACADEMIC PROGRAMME DETAILS

<b>Faculty</b>	<b>Faculty of Commerce</b>		
<b>Program Level</b>	PG Diploma	<b>Mode of Payment</b>	Regular Payment
<b>Abbreviated Name</b>	PGDCM	<b>Commencement Year</b>	2000
<b>Full Name</b>	Post Graduate Diploma in Co-operative Management (As per Statute-199)		
<b>Specialization/Branch</b>	Co-operative Management and Rural Studies		
<b>Duration</b>	1 Years	<b>Allowed Lateral Admission</b>	No
<b>Approved Intake</b>	80 Seats	<b>Level for Lateral Admission</b>	--
<b>Is Admission Governed by Central Admission Committee like ACPC, ACPDC or any other?</b> No			
<b>Geographical Break-up</b>			
<b>Intake Percentage (%) for Local Students</b>	95	<b>Intake Percentage (%) for all Other Students</b>	05
<b>Category wise Break-up</b>			
<b>Intake Percentage (%) for SC Students</b>	7	<b>Intake Percentage (%) for ST Students</b>	15
<b>Intake Percentage (%) for SEBC Students</b>	27		
<b>Is P.H. (Divyang) Category Applicable?</b>	Yes	<b>Allowed (%)</b>	3
		<b>Is Document Required?</b>	Yes
<b>Educational Break-up</b> Not Applicable			
<b>Intake Percentage (%) for MSU Students</b>	--	<b>Intake Percentage (%) for Other Uni. Students</b>	--
<b>Allowed Studentship</b>			
<b>Regular Student</b>	Yes	<b>External Student</b>	No
<b>Private Student</b>	No	<b>Foreign Student</b>	Yes
<b>Mode of Admission</b>			
<b>Merit Based</b>	Yes	<b>Entrance Test</b>	No
<b>Performace</b>	No	<b>Aptitude Test</b>	No
		<b>Presentation</b>	No
		<b>Creative Writing</b>	No
<b>Qualifying Exam</b> 10+2+Graduate Specialized Discipline or Equivalent			
<b>Whether Minimum Percentage(%) required at the Qaulifying Exam for Admission or Not?</b> Yes			
<b>For General Students</b>	45	<b>For SC Students</b>	40
<b>For ST Students</b>	40	<b>For SEBC Students</b>	45
<b>Eligibility Criteria</b>			
A Candidate having passed B.Com./BBA/BBS minimum 45%			
<b>Is University Staff Category Applicable?</b> No (Seats will be Supernumerary)			
<b>Allowed Percentage(%)</b>		0	<b>Is Document required?</b> No
<b>Is Sports Category Applicable?</b> Yes			
<b>Percentage(%) to be added while preparing Merit List</b>	<b>For State Level Participation</b>	3	<b>Is Document required?</b> Yes
	<b>For State Medal / National Level Participation</b>	5	<b>Is Document required?</b> No
	<b>For National Medal / International Level Participation</b>	0	<b>Is Document required?</b> Yes
<b>Is NCC Category Applicable?</b> Yes			
<b>Percentage(%) to be added while preparing Merit List</b>		3	<b>Is Document required?</b> Yes
<b>Is Cultural Activity Category Applicable?</b> No			
<b>Percentage(%) to be added while preparing Merit List</b>		0	<b>Is Document required?</b> No
<b>Other Applicable Categories</b>			
<b>Defence/Ex-Servicemen</b>	Yes	<b>Allowed Percentage(%)</b>	1
<b>Kashmiri Migrants</b>	No	<b>Allowed Percentage(%)</b>	0
<b>Tuition Fee Waiver (TFW)</b>	No	<b>Allowed Percentage(%)</b>	0
		<b>Is Document required?</b>	No



# THE MAHARAJA SAYAJIRAO UNIVERSITY OF BARODA

## ACADEMIC PROGRAMME DETAILS

<b>Faculty</b>	<b>Faculty of Commerce</b>		
<b>Program Level</b>	Diploma	<b>Mode of Payment</b>	Regular Payment
<b>Abbreviated Name</b>	UGDCIM	<b>Commencement Year</b>	2012
<b>Full Name</b>	Under Graduate Diploma in Cooperative Management (As per Statute-199)		
<b>Specialization/Branch</b>	Cooperative Management		
<b>Duration</b>	1 Years	<b>Allowed Lateral Admission</b>	No
<b>Approved Intake</b>	80 Seats	<b>Level for Lateral Admission</b>	--
<b>Is Admission Governed by Central Admission Committee like ACPC, ACPDC or any other?</b> No			
<b>Geographical Break-up</b>			
<b>Intake Percentage (%) for Local Students</b>	95	<b>Intake Percentage (%) for all Other Students</b>	05
<b>Category wise Break-up</b>			
<b>Intake Percentage (%) for SC Students</b>	7	<b>Intake Percentage (%) for ST Students</b>	15
<b>Intake Percentage (%) for SEBC Students</b>	27		
<b>Is P.H. (Divyang) Category Applicable?</b>	Yes	<b>Allowed (%)</b>	3
		<b>Is Document Required?</b>	Yes
<b>Educational Break-up</b> Not Applicable			
<b>Intake Percentage (%) for MSU Students</b>	--	<b>Intake Percentage (%) for Other Uni. Students</b>	--
<b>Allowed Studentship</b>			
<b>Regular Student</b>	Yes	<b>External Student</b>	No
<b>Private Student</b>	No	<b>Foreign Student</b>	No
<b>Mode of Admission</b>			
<b>Merit Based</b>	Yes	<b>Entrance Test</b>	No
<b>Performace</b>	No	<b>Aptitude Test</b>	No
		<b>Presentation</b>	No
		<b>Creative Writing</b>	No
<b>Qualifying Exam</b> 10+2 or Equivalent			
<b>Whether Minimum Percentage(%) required at the Qaulifying Exam for Admission or Not?</b> Yes			
<b>For General Students</b>	40	<b>For SC Students</b>	40
<b>For ST Students</b>	40	<b>For SEBC Students</b>	40
<b>Eligibility Criteria</b>			
A Candidate having 12th passed in any stream with English as one of the subjects			
<b>Is University Staff Category Applicable?</b> No (Seats will be Supernumerary)			
<b>Allowed Percentage(%)</b>		0	<b>Is Document required?</b> No
<b>Is Sports Category Applicable?</b> Yes			
<b>Percentage(%) to be added while preparing Merit List</b>	<b>For State Level Participation</b>	3	<b>Is Document required?</b> Yes
	<b>For State Medal / National Level Participation</b>	5	<b>Is Document required?</b> Yes
	<b>For National Medal / International Level Participation</b>	0	<b>Is Document required?</b> Yes
<b>Is NCC Category Applicable?</b> Yes			
<b>Percentage(%) to be added while preparing Merit List</b>		3	<b>Is Document required?</b> Yes
<b>Is Cultural Activity Category Applicable?</b> No			
<b>Percentage(%) to be added while preparing Merit List</b>		0	<b>Is Document required?</b> No
<b>Other Applicable Categories</b>			
<b>Defence/Ex-Servicemen</b>	Yes	<b>Allowed Percentage(%)</b>	1
<b>Kashmiri Migrants</b>	No	<b>Allowed Percentage(%)</b>	0
<b>Tuition Fee Waiver (TFW)</b>	No	<b>Allowed Percentage(%)</b>	0
		<b>Is Document required?</b>	No



# THE MAHARAJA SAYAJIRAO UNIVERSITY OF BARODA

## ACADEMIC PROGRAMME DETAILS

<b>Faculty</b>	<b>Faculty of Commerce</b>		
<b>Program Level</b>	Post Graduate	<b>Mode of Payment</b>	Regular Payment
<b>Abbreviated Name</b>	M.Com.	<b>Commencement Year</b>	1949
<b>Full Name</b>	Master of Commerce (As per Statute-199)		
<b>Specialization/Branch</b>	Accounting and Financial Management		
<b>Duration</b>	2 Years	<b>Allowed Lateral Admission</b>	No
<b>Approved Intake</b>	400 Seats	<b>Level for Lateral Admission</b>	--
<b>Is Admission Governed by Central Admission Committee like ACPC, ACPDC or any other?</b> No			
<b>Geographical Break-up</b>			
<b>Intake Percentage (%) for Local Students</b>	95	<b>Intake Percentage (%) for all Other Students</b>	05
<b>Category wise Break-up</b>			
<b>Intake Percentage (%) for SC Students</b>	7	<b>Intake Percentage (%) for ST Students</b>	15
<b>Intake Percentage (%) for SEBC Students</b>	27		
<b>Is P.H. (Divyang) Category Applicable?</b>	Yes	<b>Allowed (%)</b>	3
		<b>Is Document Required?</b>	Yes
<b>Educational Break-up</b> Not Applicable			
<b>Intake Percentage (%) for MSU Students</b>	--	<b>Intake Percentage (%) for Other Uni. Students</b>	--
<b>Allowed Studentship</b>			
<b>Regular Student</b>	Yes	<b>External Student</b>	No
<b>Private Student</b>	No	<b>Foreign Student</b>	Yes
<b>Mode of Admission</b>			
<b>Merit Based</b>	Yes	<b>Entrance Test</b>	No
<b>Performace</b>	No	<b>Aptitude Test</b>	No
		<b>Presentation</b>	No
		<b>Creative Writing</b>	No
<b>Qualifying Exam</b> 10+2+Graduate Specialized Discipline or Equivalent			
<b>Whether Minimum Percentage(%) required at the Qaulifying Exam for Admission or Not?</b> Yes			
<b>For General Students</b>	55	<b>For SC Students</b>	45
		<b>For ST Students</b>	45
		<b>For SEBC Students</b>	55
<b>Eligibility Criteria</b>			
A Candidate having passed B.Com./BBA/BBS or equivalent degree (with minimum of 55%) And A Candidate passed P.G. Diploma in Accounting & Finance with at least 55% in Degree Exam			
<b>Is University Staff Category Applicable?</b> No (Seats will be Supernumerary)			
<b>Allowed Percentage(%)</b>		0	<b>Is Document required?</b> No
<b>Is Sports Category Applicable?</b> Yes			
<b>Percentage(%) to be added while preparing Merit List</b>	<b>For State Level Participation</b>	3	<b>Is Document required?</b> Yes
	<b>For State Medal / National Level Participation</b>	5	<b>Is Document required?</b> Yes
	<b>For National Medal / International Level Participation</b>	5	<b>Is Document required?</b> Yes
<b>Is NCC Category Applicable?</b> Yes			
<b>Percentage(%) to be added while preparing Merit List</b>		3	<b>Is Document required?</b> Yes
<b>Is Cultural Activity Category Applicable?</b> No			
<b>Percentage(%) to be added while preparing Merit List</b>		0	<b>Is Document required?</b> No
<b>Other Applicable Categories</b>			
<b>Defence/Ex-Servicemen</b>	Yes	<b>Allowed Percentage(%)</b>	1
<b>Kashmiri Migrants</b>	No	<b>Allowed Percentage(%)</b>	0
<b>Tuition Fee Waiver (TFW)</b>	No	<b>Allowed Percentage(%)</b>	0
		<b>Is Document required?</b>	No



# THE MAHARAJA SAYAJIRAO UNIVERSITY OF BARODA

## ACADEMIC PROGRAMME DETAILS

<b>Faculty</b>	<b>Faculty of Commerce</b>		
<b>Program Level</b>	Post Graduate	<b>Mode of Payment</b>	Regular Payment
<b>Abbreviated Name</b>	M.Com.	<b>Commencement Year</b>	1949
<b>Full Name</b>	Master of Commerce (As per Statute-199)		
<b>Specialization/Branch</b>	Banking and Insurance		
<b>Duration</b>	2 Years	<b>Allowed Lateral Admission</b>	No
<b>Approved Intake</b>	200 Seats	<b>Level for Lateral Admission</b>	--
<b>Is Admission Governed by Central Admission Committee like ACPC, ACPDC or any other?</b> No			
<b>Geographical Break-up</b>			
<b>Intake Percentage (%) for Local Students</b>	95	<b>Intake Percentage (%) for all Other Students</b>	05
<b>Category wise Break-up</b>			
<b>Intake Percentage (%) for SC Students</b>	7	<b>Intake Percentage (%) for ST Students</b>	15
<b>Intake Percentage (%) for SEBC Students</b>	27		
<b>Is P.H. (Divyang) Category Applicable?</b>	Yes	<b>Allowed (%)</b>	3
		<b>Is Document Required?</b>	Yes
<b>Educational Break-up</b> Not Applicable			
<b>Intake Percentage (%) for MSU Students</b>	--	<b>Intake Percentage (%) for Other Uni. Students</b>	--
<b>Allowed Studentship</b>			
<b>Regular Student</b>	Yes	<b>External Student</b>	No
<b>Private Student</b>	No	<b>Foreign Student</b>	Yes
<b>Mode of Admission</b>			
<b>Merit Based</b>	Yes	<b>Entrance Test</b>	No
<b>Performace</b>	No	<b>Aptitude Test</b>	No
		<b>Presentation</b>	No
		<b>Creative Writing</b>	No
<b>Qualifying Exam</b> 10+2+Graduate Specialized Discipline or Equivalent			
<b>Whether Minimum Percentage(%) required at the Qaulifying Exam for Admission or Not?</b> Yes			
<b>For General Students</b>	55	<b>For SC Students</b>	45
		<b>For ST Students</b>	45
		<b>For SEBC Students</b>	55
<b>Eligibility Criteria</b>			
A Candidate having passed B.Com/BBA/BBS or equivalent degree (with minimum of 55%) And A Candidate passed P.G. Diploma in Banking with 45%			
<b>Is University Staff Category Applicable?</b> No (Seats will be Supernumerary)			
<b>Allowed Percentage(%)</b>		0	<b>Is Document required?</b> No
<b>Is Sports Category Applicable?</b> Yes			
<b>Percentage(%) to be added while preparing Merit List</b>	<b>For State Level Participation</b>	3	<b>Is Document required?</b> Yes
	<b>For State Medal / National Level Participation</b>	5	<b>Is Document required?</b> Yes
	<b>For National Medal / International Level Participation</b>	5	<b>Is Document required?</b> Yes
<b>Is NCC Category Applicable?</b> Yes			
<b>Percentage(%) to be added while preparing Merit List</b>		3	<b>Is Document required?</b> Yes
<b>Is Cultural Activity Category Applicable?</b> No			
<b>Percentage(%) to be added while preparing Merit List</b>		0	<b>Is Document required?</b> No
<b>Other Applicable Categories</b>			
<b>Defence/Ex-Servicemen</b>	Yes	<b>Allowed Percentage(%)</b>	1
<b>Kashmiri Migrants</b>	No	<b>Allowed Percentage(%)</b>	0
<b>Tuition Fee Waiver (TFW)</b>	No	<b>Allowed Percentage(%)</b>	0
		<b>Is Document required?</b>	No





# THE MAHARAJA SAYAJIRAO UNIVERSITY OF BARODA

## ACADEMIC PROGRAMME DETAILS

<b>Faculty</b>	<b>Faculty of Commerce</b>		
<b>Program Level</b>	Post Graduate	<b>Mode of Payment</b>	Regular Payment
<b>Abbreviated Name</b>	M.Com.	<b>Commencement Year</b>	1949
<b>Full Name</b>	Master of Commerce (As per Statute-199)		
<b>Specialization/Branch</b>	Business Economics		
<b>Duration</b>	2 Years	<b>Allowed Lateral Admission</b>	No
<b>Approved Intake</b>	200 Seats	<b>Level for Lateral Admission</b>	--
<b>Is Admission Governed by Central Admission Committee like ACPC, ACPDC or any other?</b> No			
<b>Geographical Break-up</b>			
<b>Intake Percentage (%) for Local Students</b>	95	<b>Intake Percentage (%) for all Other Students</b>	05
<b>Category wise Break-up</b>			
<b>Intake Percentage (%) for SC Students</b>	7	<b>Intake Percentage (%) for ST Students</b>	15
<b>Intake Percentage (%) for SEBC Students</b>	27		
<b>Is P.H. (Divyang) Category Applicable?</b>	Yes	<b>Allowed (%)</b>	3
		<b>Is Document Required?</b>	Yes
<b>Educational Break-up</b> Not Applicable			
<b>Intake Percentage (%) for MSU Students</b>	--	<b>Intake Percentage (%) for Other Uni. Students</b>	--
<b>Allowed Studentship</b>			
<b>Regular Student</b>	Yes	<b>External Student</b>	No
<b>Private Student</b>	No	<b>Foreign Student</b>	Yes
<b>Mode of Admission</b>			
<b>Merit Based</b>	Yes	<b>Entrance Test</b>	No
<b>Performace</b>	No	<b>Aptitude Test</b>	No
		<b>Presentation</b>	No
		<b>Creative Writing</b>	No
<b>Qualifying Exam</b> 10+2+Graduate Specialized Discipline or Equivalent			
<b>Whether Minimum Percentage(%) required at the Qaulifying Exam for Admission or Not?</b> Yes			
<b>For General Students</b>	50	<b>For SC Students</b>	45
		<b>For ST Students</b>	45
		<b>For SEBC Students</b>	50
<b>Eligibility Criteria</b>			
A Candidate having passed B.Com/BBA/BBS or equivalent degree (with minimum of 50%) And A Candidate passed P.G. Diploma in Business Economics with 45%			
<b>Is University Staff Category Applicable?</b> No (Seats will be Supernumerary)			
<b>Allowed Percentage(%)</b>		0	<b>Is Document required?</b> No
<b>Is Sports Category Applicable?</b> Yes			
<b>Percentage(%) to be added while preparing Merit List</b>	<b>For State Level Participation</b>	3	<b>Is Document required?</b> Yes
	<b>For State Medal / National Level Participation</b>	5	<b>Is Document required?</b> Yes
	<b>For National Medal / International Level Participation</b>	5	<b>Is Document required?</b> Yes
<b>Is NCC Category Applicable?</b> Yes			
<b>Percentage(%) to be added while preparing Merit List</b>		3	<b>Is Document required?</b> Yes
<b>Is Cultural Activity Category Applicable?</b> No			
<b>Percentage(%) to be added while preparing Merit List</b>		0	<b>Is Document required?</b> No
<b>Other Applicable Categories</b>			
<b>Defence/Ex-Servicemen</b>	Yes	<b>Allowed Percentage(%)</b>	1
<b>Kashmiri Migrants</b>	No	<b>Allowed Percentage(%)</b>	0
<b>Tuition Fee Waiver (TFW)</b>	No	<b>Allowed Percentage(%)</b>	0
		<b>Is Document required?</b>	No



# THE MAHARAJA SAYAJIRAO UNIVERSITY OF BARODA

## ACADEMIC PROGRAMME DETAILS

<b>Faculty</b>	<b>Faculty of Commerce</b>		
<b>Program Level</b>	Post Graduate	<b>Mode of Payment</b>	Regular Payment
<b>Abbreviated Name</b>	M.Com.	<b>Commencement Year</b>	1949
<b>Full Name</b>	Master of Commerce (As per Statute-199)		
<b>Specialization/Branch</b>	Commerce and Business Management		
<b>Duration</b>	2 Years	<b>Allowed Lateral Admission</b>	No
<b>Approved Intake</b>	200 Seats	<b>Level for Lateral Admission</b>	--
<b>Is Admission Governed by Central Admission Committee like ACPC, ACPDC or any other?</b> No			
<b>Geographical Break-up</b>			
<b>Intake Percentage (%) for Local Students</b>	95	<b>Intake Percentage (%) for all Other Students</b>	05
<b>Category wise Break-up</b>			
<b>Intake Percentage (%) for SC Students</b>	7	<b>Intake Percentage (%) for ST Students</b>	15
<b>Intake Percentage (%) for SEBC Students</b>	27		
<b>Is P.H. (Divyang) Category Applicable?</b>	Yes	<b>Allowed (%)</b>	3
		<b>Is Document Required?</b>	Yes
<b>Educational Break-up</b> Not Applicable			
<b>Intake Percentage (%) for MSU Students</b>	--	<b>Intake Percentage (%) for Other Uni. Students</b>	--
<b>Allowed Studentship</b>			
<b>Regular Student</b>	Yes	<b>External Student</b>	No
<b>Private Student</b>	No	<b>Foreign Student</b>	Yes
<b>Mode of Admission</b>			
<b>Merit Based</b>	Yes	<b>Entrance Test</b>	No
<b>Performace</b>	No	<b>Aptitude Test</b>	No
		<b>Presentation</b>	No
		<b>Creative Writing</b>	No
<b>Qualifying Exam</b> 10+2+Graduate Specialized Discipline or Equivalent			
<b>Whether Minimum Percentage(%) required at the Qaulifying Exam for Admission or Not?</b> Yes			
<b>For General Students</b>	50	<b>For SC Students</b>	45
		<b>For ST Students</b>	45
		<b>For SEBC Students</b>	50
<b>Eligibility Criteria</b>			
A Candidate having passed B.Com/BBA/BBS or equivalent degree (with minimum of 50%) And A Candidate passed P.G. Diploma in Business Administration with at least 45% in Degree Exam			
<b>Is University Staff Category Applicable?</b> No (Seats will be Supernumerary)			
<b>Allowed Percentage(%)</b>		0	<b>Is Document required?</b> No
<b>Is Sports Category Applicable?</b> Yes			
<b>Percentage(%) to be added while preparing Merit List</b>	<b>For State Level Participation</b>	3	<b>Is Document required?</b> Yes
	<b>For State Medal / National Level Participation</b>	5	<b>Is Document required?</b> Yes
	<b>For National Medal / International Level Participation</b>	5	<b>Is Document required?</b> Yes
<b>Is NCC Category Applicable?</b> Yes			
<b>Percentage(%) to be added while preparing Merit List</b>		3	<b>Is Document required?</b> Yes
<b>Is Cultural Activity Category Applicable?</b> No			
<b>Percentage(%) to be added while preparing Merit List</b>		0	<b>Is Document required?</b> No
<b>Other Applicable Categories</b>			
<b>Defence/Ex-Servicemen</b>	Yes	<b>Allowed Percentage(%)</b>	1
<b>Kashmiri Migrants</b>	No	<b>Allowed Percentage(%)</b>	0
<b>Tuition Fee Waiver (TFW)</b>	No	<b>Allowed Percentage(%)</b>	0
		<b>Is Document required?</b>	No



# THE MAHARAJA SAYAJIRAO UNIVERSITY OF BARODA

## ACADEMIC PROGRAMME DETAILS

<b>Faculty</b>	<b>Faculty of Commerce</b>		
<b>Program Level</b>	Post Graduate	<b>Mode of Payment</b>	Regular Payment
<b>Abbreviated Name</b>	M.Com.	<b>Commencement Year</b>	1949
<b>Full Name</b>	Master of Commerce (As per Statute-199)		
<b>Specialization/Branch</b>	Co-operative Management and Rural Studies		
<b>Duration</b>	2 Years	<b>Allowed Lateral Admission</b>	No
<b>Approved Intake</b>	100 Seats	<b>Level for Lateral Admission</b>	--
<b>Is Admission Governed by Central Admission Committee like ACPC, ACPDC or any other?</b> No			
<b>Geographical Break-up</b>			
<b>Intake Percentage (%) for Local Students</b>	95	<b>Intake Percentage (%) for all Other Students</b>	05
<b>Category wise Break-up</b>			
<b>Intake Percentage (%) for SC Students</b>	7	<b>Intake Percentage (%) for ST Students</b>	15
<b>Intake Percentage (%) for SEBC Students</b>	27		
<b>Is P.H. (Divyang) Category Applicable?</b>	Yes	<b>Allowed (%)</b>	3
		<b>Is Document Required?</b>	Yes
<b>Educational Break-up</b> Not Applicable			
<b>Intake Percentage (%) for MSU Students</b>	--	<b>Intake Percentage (%) for Other Uni. Students</b>	--
<b>Allowed Studentship</b>			
<b>Regular Student</b>	Yes	<b>External Student</b>	No
<b>Private Student</b>	No	<b>Foreign Student</b>	Yes
<b>Mode of Admission</b>			
<b>Merit Based</b>	Yes	<b>Entrance Test</b>	No
<b>Performace</b>	No	<b>Aptitude Test</b>	No
		<b>Presentation</b>	No
		<b>Creative Writing</b>	No
<b>Qualifying Exam</b> 10+2+Graduate Specialized Discipline or Equivalent			
<b>Whether Minimum Percentage(%) required at the Qaulifying Exam for Admission or Not?</b> Yes			
<b>For General Students</b>	50	<b>For SC Students</b>	45
		<b>For ST Students</b>	45
		<b>For SEBC Students</b>	50
<b>Eligibility Criteria</b>			
A Candidate having passed B.Com/BBA/BBS or equivalent degree (with minimum of 50%) And A Candidate passed P.G. Diploma in Co-Operative Management with at least 45% in Degree Exam			
<b>Is University Staff Category Applicable?</b> No (Seats will be Supernumerary)			
<b>Allowed Percentage(%)</b>		0	<b>Is Document required?</b> No
<b>Is Sports Category Applicable?</b> Yes			
<b>Percentage(%) to be added while preparing Merit List</b>	<b>For State Level Participation</b>	3	<b>Is Document required?</b> Yes
	<b>For State Medal / National Level Participation</b>	5	<b>Is Document required?</b> Yes
	<b>For National Medal / International Level Participation</b>	5	<b>Is Document required?</b> Yes
<b>Is NCC Category Applicable?</b> Yes			
<b>Percentage(%) to be added while preparing Merit List</b>		3	<b>Is Document required?</b> Yes
<b>Is Cultural Activity Category Applicable?</b> No			
<b>Percentage(%) to be added while preparing Merit List</b>		0	<b>Is Document required?</b> No
<b>Other Applicable Categories</b>			
<b>Defence/Ex-Servicemen</b>	Yes	<b>Allowed Percentage(%)</b>	1
<b>Kashmiri Migrants</b>	No	<b>Allowed Percentage(%)</b>	0
<b>Tuition Fee Waiver (TFW)</b>	No	<b>Allowed Percentage(%)</b>	0
		<b>Is Document required?</b>	No



# THE MAHARAJA SAYAJIRAO UNIVERSITY OF BARODA

## ACADEMIC PROGRAMME DETAILS

Faculty	Faculty of Commerce										
Program Level	Graduate				Mode of Payment		Higher Payment				
Abbrreviated Name	B.B.A.				Commencement Year		1997				
Full Name	Bachelor of Business Administration (As per Statute-199)										
Specialization/Branch	No Branch										
Duration	3 Years				Allowed Lateral Admission		Yes				
Approved Intake	180 Seats				Level for Lateral Admission		2nd Year				
Is Admission Governed by Central Admission Committee like ACPC, ACPDC or any other?							No				
Geographical Break-up Not Applicable											
Category wise Break-up											
Intake Percentage (%) for SC Students				7	Intake Percentage (%) for ST Students				15		
Intake Percentage (%) for SEBC Students				27							
Is P.H. (Divyang) Category Applicable?				Yes	Allowed (%)		3	Is Document Required?		Yes	
Educational Break-up Not Applicable											
Intake Percentage (%) for MSU Students				--	Intake Percentage (%) for Other Uni. Students						--
Allowed Studentship											
Regular Student		Yes	External Student		No	Distance Education Student			No		
Private Student		Yes	Foreign Student		Yes						
Mode of Admission											
Merit Based		No	Entrance Test		Yes	Group Discussion		Yes	Personal Interview		Yes
Performace		No	Aptitude Test		No	Presentation		No	Creative Writing		Yes
Qualifying Exam 10+2 or Equivalent											
Whether Minimum Percentage(%) required at the Qaulifying Exam for Admission or Not?										Yes	
For General Students			45	For SC Students			45	For ST Students			45
For SEBC Students			45								
Eligibility Criteria											
A Candidate who has passed H.S.C. Examination, from GHSEB or Equivalent Board, And with minimum 45% of marks and English as one of the subjects And Merit Rank as per above stated Mode of Admission											
Is University Staff Category Applicable? No (Seats will be Supernumerary)											
Allowed Percentage(%)							0	Is Document required?		No	
Is Sports Category Applicable? No											
Percentage(%) to be added while preparing Merit List		For State Level Participation				0	Is Document required?		No		
		For State Medal / National Level Participation				0	Is Document required?		No		
		For National Medal / International Level Participation				0	Is Document required?		No		
Is NCC Category Applicable? No											
Percentage(%) to be added while preparing Merit List						0	Is Document required?		No		
Is Cultural Activity Category Applicable? No											
Percentage(%) to be added while preparing Merit List						0	Is Document required?		No		
Other Applicable Categories											
Defence/Ex-Servicemen		No	Allowed Percentage(%)			0	Is Document required?		No		
Kashmiri Migrants		No	Allowed Percentage(%)			0	Is Document required?		No		
Tuition Fee Waiver (TFW)		No	Allowed Percentage(%)			0	Is Document required?		No		



# THE MAHARAJA SAYAJIRAO UNIVERSITY OF BARODA

## ACADEMIC PROGRAMME DETAILS

<b>Faculty</b>	<b>Faculty of Technology &amp; Engineering</b>		
<b>Program Level</b>	Graduate	<b>Mode of Payment</b>	Regular Payment
<b>Abbreviated Name</b>	B.E-Civil	<b>Commencement Year</b>	1973
<b>Full Name</b>	Bachelor of Engineering (As per Statute-199)		
<b>Specialization/Branch</b>	CIVIL ENGINEERING		
<b>Duration</b>	4 Years	<b>Allowed Lateral Admission</b>	Yes
<b>Approved Intake</b>	110 Seats	<b>Level for Lateral Admission</b>	2nd Year
<b>Is Admission Governed by Central Admission Committee like ACPC, ACPDC or any other?</b>			Yes



# THE MAHARAJA SAYAJIRAO UNIVERSITY OF BARODA

## ACADEMIC PROGRAMME DETAILS

<b>Faculty</b>	<b>Faculty of Technology &amp; Engineering</b>		
<b>Program Level</b>	Graduate	<b>Mode of Payment</b>	Regular Payment
<b>Abbreviated Name</b>	B.E.-PTD	<b>Commencement Year</b>	1973
<b>Full Name</b>	Bachelor of Engineering Part Time Degree Course (As per Statute-199)		
<b>Specialization/Branch</b>	CIVIL ENGINEERING		
<b>Duration</b>	4 Years	<b>Allowed Lateral Admission</b>	No
<b>Approved Intake</b>	45 Seats	<b>Level for Lateral Admission</b>	--
<b>Is Admission Governed by Central Admission Committee like ACPC, ACPDC or any other?</b>	No		
<b>Geographical Break-up</b>			
<b>Intake Percentage (%) for Local Students (From Vadodara)</b>	70		
<b>Intake Percentage (%) for Students Outside Vadodara within Gujarat</b>	20		
<b>Intake Percentage (%) for Students Outside Gujarat within India</b>	10		
<b>Intake Percentage (%) for Students Outside India</b>	0		
<b>Category wise Break-up</b>			
<b>Intake Percentage (%) for SC Students</b>	7	<b>Intake Percentage (%) for ST Students</b>	15
<b>Intake Percentage (%) for SEBC Students</b>	27		
<b>Is P.H. (Divyang) Category Applicable?</b>	Yes	<b>Allowed (%)</b>	1
		<b>Is Document Required?</b>	Yes
<b>Educational Break-up</b>	Not Applicable		
<b>Intake Percentage (%) for MSU Students</b>	--	<b>Intake Percentage (%) for Other Uni. Students</b>	--
<b>Allowed Studentship</b>			
<b>Regular Student</b>	Yes	<b>External Student</b>	No
<b>Private Student</b>	No	<b>Foreign Student</b>	No
<b>Distance Education Student</b>	Yes		
<b>Mode of Admission</b>			
<b>Merit Based</b>	Yes	<b>Entrance Test</b>	No
<b>Performance</b>	No	<b>Group Discussion</b>	No
		<b>Personal Interview</b>	No
		<b>Aptitude Test</b>	No
		<b>Presentation</b>	No
		<b>Creative Writing</b>	No
<b>Qualifying Exam</b>	Diploma Specialized Discipline		
<b>Whether Minimum Percentage(%) required at the Qualifying Exam for Admission or Not?</b>	Yes		
<b>For General Students</b>	50	<b>For SC Students</b>	40
<b>For ST Students</b>	40	<b>For SEBC Students</b>	45
<b>Eligibility Criteria</b>	<p>Diploma in respective branch from Maharaja Sayajirao University or other polytechnics in Gujarat Or Any other polytechnics outside Gujarat state or any technical board And Candidate must be serving in government or industry in or around within 30 Km radius from Kalabhavan And The admission will be governed by aggregate %age of theory marks obtained of last two semesters Or Best of ten wherever applicable And The weight age of experience shall be 1.5% per every year beyond two years subject to maximum of 15% And Candidate must have minimum two years full time industrial experience after passing the diploma exam And Apprentice experience will not be considered</p>		
<b>Is University Staff Category Applicable?</b>	No (Seats will be Supernumerary)		
<b>Allowed Percentage(%)</b>	0	<b>Is Document required?</b>	No
<b>Is Sports Category Applicable?</b>	No		
<b>Percentage(%) to be added while preparing Merit List</b>	<b>For State Level Participation</b>	0	<b>Is Document required?</b> No
	<b>For State Medal / National Level Participation</b>	0	<b>Is Document required?</b> No
	<b>For National Medal / International Level Participation</b>	0	<b>Is Document required?</b> No



## THE MAHARAJA SAYAJIRAO UNIVERSITY OF BARODA

### ACADEMIC PROGRAMME DETAILS

Is NCC Category Applicable?		No	
Percentage(%) to be added while preparing Merit List		0	Is Document required? No
Is Cultural Activity Category Applicable?		No	
Percentage(%) to be added while preparing Merit List		0	Is Document required? No
Other Applicable Categories			
Defence/Ex-Servicemen	Yes	Allowed Percentage(%) 1	Is Document required? Yes
Kashmiri Migrants	No	Allowed Percentage(%) 0	Is Document required? No
Tuition Fee Waiver (TFW)	No	Allowed Percentage(%) 0	Is Document required? No



# THE MAHARAJA SAYAJIRAO UNIVERSITY OF BARODA

## ACADEMIC PROGRAMME DETAILS

Faculty	Faculty of Technology & Engineering										
Program Level	Graduate		Mode of Payment		Regular Payment						
Abbrreviated Name	B.E.-PTD		Commencement Year		1973						
Full Name	Bachelor of Engineering Part Time Degree Course (As per Statute-199)										
Specialization/Branch	ELECTRICAL ENGINEERING										
Duration	4 Years		Allowed Lateral Admission		No						
Approved Intake	45 Seats		Level for Lateral Admission		--						
Is Admission Governed by Central Admission Committee like ACPC, ACPDC or any other?					No						
Geographical Break-up											
Intake Percentage (%) for Local Students (From Vadodara)			70								
Intake Percentage (%) for Students Outside Vadodara within Guarat			20								
Intake Percentage (%) for Students Outside Guarat within India			10								
Intake Percentage (%) for Students Outside India			0								
Category wise Break-up											
Intake Percentage (%) for SC Students		7	Intake Percentage (%) for ST Students		15						
Intake Percentage (%) for SEBC Students		27									
Is P.H. (Divyang) Category Applicable?		Yes	Allowed (%)	1	Is Document Required?	Yes					
Educational Break-up Not Applicable											
Intake Percentage (%) for MSU Students		--	Intake Percentage (%) for Other Uni. Students		--						
Allowed Studentship											
Regular Student		Yes	External Student		No	Distance Education Student	Yes				
Private Student		No	Foreign Student		No						
Mode of Admission											
Merit Based		Yes	Entrance Test		No	Group Discussion		No	Personal Interview	No	
Performace		No	Aptitude Test		No	Presentation		No	Creative Writing		No
Qualifying Exam Diploma Specialized Discipline											
Whether Minimum Percentage(%) required at the Qaulifying Exam for Admission or Not?						Yes					
For General Students		50	For SC Students		40	For ST Students		40	For SEBC Students		45
Eligibility Criteria											
Diploma in respective branch from Maharaja Sayajirao University or other polytechnics in Gujarat Or Any other polytechnics outside Gujarat state or any technical board And Candidate must be serving in government or industry in or around within 30 Km radius from Kalabhavan And The admission will be governed by aggregate %age of theory marks obtained of last two semesters Or Best of ten wherever applicable And The weight age of experience shall be 1.5% per every year beyond two years subject to maximum of 15% And Candidate must have minimum two years full time industrial experience after passing the diploma exam And Apprentice experiance will not be considered											
Is University Staff Category Applicable?						No		(Seats will be Supernumerary)			
Allowed Percentage(%)						0		Is Document required?		No	
Is Sports Category Applicable?						No					
Percentage(%) to be added while preparing Merit List		For State Level Participation				0		Is Document required?		No	
		For State Medal / National Level Participation				0		Is Document required?		No	
		For National Medal / International Level Participation				0		Is Document required?		No	





# THE MAHARAJA SAYAJIRAO UNIVERSITY OF BARODA

## ACADEMIC PROGRAMME DETAILS

Is NCC Category Applicable?		No	
Percentage(%) to be added while preparing Merit List		0	Is Document required? No
Is Cultural Activity Category Applicable?		No	
Percentage(%) to be added while preparing Merit List		0	Is Document required? No
Other Applicable Categories			
Defence/Ex-Servicemen	Yes	Allowed Percentage(%) 1	Is Document required? Yes
Kashmiri Migrants	No	Allowed Percentage(%) 0	Is Document required? No
Tuition Fee Waiver (TFW)	No	Allowed Percentage(%) 0	Is Document required? No



# THE MAHARAJA SAYAJIRAO UNIVERSITY OF BARODA

## ACADEMIC PROGRAMME DETAILS

Faculty	Faculty of Technology & Engineering										
Program Level	Graduate		Mode of Payment		Regular Payment						
Abbreviated Name	B.E.-PTD		Commencement Year		1973						
Full Name	Bachelor of Engineering Part Time Degree Course (As per Statute-199)										
Specialization/Branch	MECHANICAL ENGINEERING										
Duration	4 Years		Allowed Lateral Admission		No						
Approved Intake	60 Seats		Level for Lateral Admission		--						
Is Admission Governed by Central Admission Committee like ACPC, ACPDC or any other?					No						
Geographical Break-up											
Intake Percentage (%) for Local Students (From Vadodara)			70								
Intake Percentage (%) for Students Outside Vadodara within Guarat			20								
Intake Percentage (%) for Students Outside Guarat within India			10								
Intake Percentage (%) for Students Outside India			0								
Category wise Break-up											
Intake Percentage (%) for SC Students		7	Intake Percentage (%) for ST Students		15						
Intake Percentage (%) for SEBC Students		27									
Is P.H. (Divyang) Category Applicable?		Yes	Allowed (%)	1	Is Document Required?	Yes					
Educational Break-up Not Applicable											
Intake Percentage (%) for MSU Students		--	Intake Percentage (%) for Other Uni. Students		--						
Allowed Studentship											
Regular Student		Yes	External Student		No	Distance Education Student	Yes				
Private Student		No	Foreign Student		No						
Mode of Admission											
Merit Based		Yes	Entrance Test		No	Group Discussion		No	Personal Interview	No	
Performace		No	Aptitude Test		No	Presentation		No	Creative Writing		No
Qualifying Exam Diploma Specialized Discipline											
Whether Minimum Percentage(%) required at the Qaulifying Exam for Admission or Not?						Yes					
For General Students		50	For SC Students		40	For ST Students		40	For SEBC Students		45
Eligibility Criteria											
Diploma in respective branch from Maharaja Sayajirao University or other polytechnics in Gujarat Or Any other polytechnics outside Gujarat state or any technical board And Candidate must be serving in government or industry in or around within 30 Km radius from Kalabhavan And The admission will be governed by aggregate %age of theory marks obtained of last two semesters Or Best of ten wherever applicable And The weight age of experience shall be 1.5% per every year beyond two years subject to maximum of 15% And Candidate must have minimum two years full time industrial experience after passing the diploma exam And Apprentice experiance will not be considered											
Is University Staff Category Applicable?						No		(Seats will be Supernumerary)			
Allowed Percentage(%)						0		Is Document required?		No	
Is Sports Category Applicable?						No					
Percentage(%) to be added while preparing Merit List		For State Level Participation				0		Is Document required?		No	
		For State Medal / National Level Participation				0		Is Document required?		No	
		For National Medal / International Level Participation				0		Is Document required?		No	



## THE MAHARAJA SAYAJIRAO UNIVERSITY OF BARODA

### ACADEMIC PROGRAMME DETAILS

Is NCC Category Applicable?		No	
Percentage(%) to be added while preparing Merit List		0	Is Document required? No
Is Cultural Activity Category Applicable?		No	
Percentage(%) to be added while preparing Merit List		0	Is Document required? No
Other Applicable Categories			
Defence/Ex-Servicemen	Yes	Allowed Percentage(%) 1	Is Document required? Yes
Kashmiri Migrants	No	Allowed Percentage(%) 0	Is Document required? No
Tuition Fee Waiver (TFW)	No	Allowed Percentage(%) 0	Is Document required? No



# THE MAHARAJA SAYAJIRAO UNIVERSITY OF BARODA

## ACADEMIC PROGRAMME DETAILS

Faculty	Faculty of Technology & Engineering						
Program Level	Graduate		Mode of Payment		Regular Payment		
Abbrreviated Name	Pre Electronics		Commencement Year		1965		
Full Name	Post B.Sc. Bachelor of Enginnering-Pre Electronics (As per Statute-199)						
Specialization/Branch	ELECTRONICS						
Duration	3 Years		Allowed Lateral Admission		No		
Approved Intake	30 Seats		Level for Lateral Admission		--		
Is Admission Governed by Central Admission Committee like ACPC, ACPDC or any other?					No		
Geographical Break-up							
Intake Percentage (%) for Local Students (From Vadodara)			50				
Intake Percentage (%) for Students Outside Vadodara within Guarat			50				
Intake Percentage (%) for Students Outside Guarat within India			0				
Intake Percentage (%) for Students Outside India			0				
Category wise Break-up							
Intake Percentage (%) for SC Students		7	Intake Percentage (%) for ST Students		15		
Intake Percentage (%) for SEBC Students		27					
Is P.H. (Divyang) Category Applicable?		No	Allowed (%)	0	Is Document Required?	No	
Educational Break-up Not Applicable							
Intake Percentage (%) for MSU Students		--	Intake Percentage (%) for Other Uni. Students		--		
Allowed Studentship							
Regular Student	Yes		External Student	No	Distance Education Student	No	
Private Student	No		Foreign Student	No			
Mode of Admission							
Merit Based	Yes		Entrance Test	Yes	Group Discussion	No	
					Personal Interview	No	
Performace	No		Aptitude Test	No	Presentation	No	
					Creative Writing	No	
Qualifying Exam 10+2+Graduate Specialized Discipline or Equivalent							
Whether Minimum Percentage(%) required at the Qaulifying Exam for Admission or Not?					No		
For General Students		--	For SC Students		--		
			For ST Students		--		
					For SEBC Students	--	
Eligibility Criteria							
Candidates must have passed B.Sc. exams. Under (10 + 2 + 3) scheme with Physics as Principal subject And Mathematics as subsidiary subject Or Vice-versa, from M. S. University of Baroda Or An examination recognized as equivalent thereto from the Universities within the State of Gujarat							
Is University Staff Category Applicable? No (Seats will be Supernumerary)							
Allowed Percentage(%)			0	Is Document required?		No	
Is Sports Category Applicable? No							
Percentage(%) to be added while preparing Merit List		For State Level Participation		0	Is Document required?		No
		For State Medal / National Level Participation		0	Is Document required?		No
		For National Medal / International Level Participation		0	Is Document required?		No



# THE MAHARAJA SAYAJIRAO UNIVERSITY OF BARODA

## ACADEMIC PROGRAMME DETAILS

Is NCC Category Applicable?		No	
Percentage(%) to be added while preparing Merit List		0	Is Document required? No
Is Cultural Activity Category Applicable?		No	
Percentage(%) to be added while preparing Merit List		0	Is Document required? No
Other Applicable Categories			
Defence/Ex-Servicemen	No	Allowed Percentage(%) 0	Is Document required? No
Kashmiri Migrants	No	Allowed Percentage(%) 0	Is Document required? No
Tuition Fee Waiver (TFW)	No	Allowed Percentage(%) 0	Is Document required? No



# THE MAHARAJA SAYAJIRAO UNIVERSITY OF BARODA

## ACADEMIC PROGRAMME DETAILS

<b>Faculty</b>	<b>Faculty of Technology &amp; Engineering</b>		
<b>Program Level</b>	Post Graduate	<b>Mode of Payment</b>	Regular Payment
<b>Abbreviated Name</b>	M.Sc. (Fin. Maths)	<b>Commencement Year</b>	2010
<b>Full Name</b>	Master of Science (Financial Mathematics) (As per Statute-199)		
<b>Specialization/Branch</b>	Financial Mathematics		
<b>Duration</b>	2 Years	<b>Allowed Lateral Admission</b>	No
<b>Approved Intake</b>	25 Seats	<b>Level for Lateral Admission</b>	--
<b>Is Admission Governed by Central Admission Committee like ACPC, ACPDC or any other?</b> No			
<b>Geographical Break-up</b>			
<b>Intake Percentage (%) for Local Students</b>	70	<b>Intake Percentage (%) for all Other Students</b>	30
<b>Category wise Break-up</b>			
<b>Intake Percentage (%) for SC Students</b>	7	<b>Intake Percentage (%) for ST Students</b>	15
<b>Intake Percentage (%) for SEBC Students</b>	27		
<b>Is P.H. (Divyang) Category Applicable?</b>	Yes	<b>Allowed (%)</b>	4
		<b>Is Document Required?</b>	Yes
<b>Educational Break-up</b> Applicable			
<b>Intake Percentage (%) for MSU Students</b>	70	<b>Intake Percentage (%) for Other Uni. Students</b>	30
<b>Allowed Studentship</b>			
<b>Regular Student</b>	Yes	<b>External Student</b>	No
<b>Private Student</b>	Yes	<b>Foreign Student</b>	Yes
<b>Mode of Admission</b>			
<b>Merit Based</b>	Yes	<b>Entrance Test</b>	No
<b>Performace</b>	No	<b>Aptitude Test</b>	No
		<b>Presentation</b>	No
		<b>Personal Interview</b>	Yes
		<b>Creative Writing</b>	No
<b>Qualifying Exam</b> 10+2+Graduate Specialized Discipline or Equivalent			
<b>Whether Minimum Percentage(%) required at the Qaulifying Exam for Admission or Not?</b> Yes			
<b>For General Students</b>	40	<b>For SC Students</b>	40
		<b>For ST Students</b>	40
		<b>For SEBC Students</b>	40
<b>Eligibility Criteria</b>			
Graduation with Mathematics and secured 40% marks or equivalent CGPA are elligible Or Graduation with Statistics and secured 40% marks or equivalent CGPA are elligible Or Graduation with Economics and secured 40% marks or equivalent CGPA are elligible Or Graduation with Engineering and secured 40% marks or equivalent CGPA are elligible Or Graduation with physical Science and secured 40% marks or equivalent CGPA are elligible			
<b>Is University Staff Category Applicable?</b> Yes (Seats will be Supernumerary)			
<b>Allowed Percentage(%)</b>		4	<b>Is Document required?</b> Yes
<b>Is Sports Category Applicable?</b> No			
<b>Percentage(%) to be added while preparing Merit List</b>	<b>For State Level Participation</b>	0	<b>Is Document required?</b> No
	<b>For State Medal / National Level Participation</b>	0	<b>Is Document required?</b> No
	<b>For National Medal / International Level Participation</b>	0	<b>Is Document required?</b> No



# THE MAHARAJA SAYAJIRAO UNIVERSITY OF BARODA

## ACADEMIC PROGRAMME DETAILS

Is NCC Category Applicable?		No	
Percentage(%) to be added while preparing Merit List		0	Is Document required? No
Is Cultural Activity Category Applicable?		No	
Percentage(%) to be added while preparing Merit List		0	Is Document required? No
Other Applicable Categories			
Defence/Ex-Servicemen	Yes	Allowed Percentage(%) 4	Is Document required? Yes
Kashmiri Migrants	No	Allowed Percentage(%) 0	Is Document required? No
Tuition Fee Waiver (TFW)	No	Allowed Percentage(%) 0	Is Document required? No



# THE MAHARAJA SAYAJIRAO UNIVERSITY OF BARODA

## ACADEMIC PROGRAMME DETAILS

<b>Faculty</b>	<b>Faculty of Technology &amp; Engineering</b>		
<b>Program Level</b>	PG Diploma	<b>Mode of Payment</b>	Regular Payment
<b>Abbreviated Name</b>	B.Sc. D.T.C.	<b>Commencement Year</b>	1970
<b>Full Name</b>	Post B.Sc.Diploma in Textile Chemistry (As per Statute-199)		
<b>Specialization/Branch</b>	Textile Chemistry		
<b>Duration</b>	1 Years	<b>Allowed Lateral Admission</b>	No
<b>Approved Intake</b>	30 Seats	<b>Level for Lateral Admission</b>	--
<b>Is Admission Governed by Central Admission Committee like ACPC, ACPDC or any other?</b> No			
<b>Geographical Break-up</b>			
<b>Intake Percentage (%) for Local Students</b>	30	<b>Intake Percentage (%) for all Other Students</b>	70
<b>Category wise Break-up</b>			
<b>Intake Percentage (%) for SC Students</b>	7	<b>Intake Percentage (%) for ST Students</b>	15
<b>Intake Percentage (%) for SEBC Students</b>	27		
<b>Is P.H. (Divyang) Category Applicable?</b>	Yes	<b>Allowed (%)</b>	1
		<b>Is Document Required?</b>	Yes
<b>Educational Break-up</b> Not Applicable			
<b>Intake Percentage (%) for MSU Students</b>	--	<b>Intake Percentage (%) for Other Uni. Students</b>	--
<b>Allowed Studentship</b>			
<b>Regular Student</b>	Yes	<b>External Student</b>	No
<b>Private Student</b>	No	<b>Foreign Student</b>	No
<b>Mode of Admission</b>			
<b>Merit Based</b>	Yes	<b>Entrance Test</b>	No
<b>Performace</b>	No	<b>Aptitude Test</b>	No
		<b>Presentation</b>	No
		<b>Creative Writing</b>	No
<b>Qualifying Exam</b> 10+2+Graduate Specialized Discipline or Equivalent			
<b>Whether Minimum Percentage(%) required at the Qaulifying Exam for Admission or Not?</b> Yes			
<b>For General Students</b>	40	<b>For SC Students</b>	40
<b>For ST Students</b>	40	<b>For SEBC Students</b>	40
<b>Eligibility Criteria</b>			
B.Sc. with Chemistry as one of the subjects with at least 40 % marks in aggregate.			
<b>Is University Staff Category Applicable?</b> No (Seats will be Supernumerary)			
<b>Allowed Percentage(%)</b>		0	<b>Is Document required?</b> No
<b>Is Sports Category Applicable?</b> No			
<b>Percentage(%) to be added while preparing Merit List</b>	<b>For State Level Participation</b>	0	<b>Is Document required?</b> No
	<b>For State Medal / National Level Participation</b>	0	<b>Is Document required?</b> No
	<b>For National Medal / International Level Participation</b>	0	<b>Is Document required?</b> No
<b>Is NCC Category Applicable?</b> No			
<b>Percentage(%) to be added while preparing Merit List</b>		0	<b>Is Document required?</b> No
<b>Is Cultural Activity Category Applicable?</b> No			
<b>Percentage(%) to be added while preparing Merit List</b>		0	<b>Is Document required?</b> No
<b>Other Applicable Categories</b>			
<b>Defence/Ex-Servicemen</b>	Yes	<b>Allowed Percentage(%)</b>	1
<b>Kashmiri Migrants</b>	No	<b>Allowed Percentage(%)</b>	0
<b>Tuition Fee Waiver (TFW)</b>	No	<b>Allowed Percentage(%)</b>	0
		<b>Is Document required?</b>	No





# THE MAHARAJA SAYAJIRAO UNIVERSITY OF BARODA

## ACADEMIC PROGRAMME DETAILS

<b>Faculty</b>	<b>Faculty of Technology &amp; Engineering</b>		
<b>Program Level</b>	Post Graduate	<b>Mode of Payment</b>	Regular Payment
<b>Abbreviated Name</b>	M.Sc.(App. Math.)	<b>Commencement Year</b>	1973
<b>Full Name</b>	Master of Science (Applied Mathematics) (As per Statute-199)		
<b>Specialization/Branch</b>	Applied Mathematics / Industrial Mathematics		
<b>Duration</b>	2 Years	<b>Allowed Lateral Admission</b>	No
<b>Approved Intake</b>	50 Seats	<b>Level for Lateral Admission</b>	--
<b>Is Admission Governed by Central Admission Committee like ACPC, ACPDC or any other?</b> No			
<b>Geographical Break-up</b>			
<b>Intake Percentage (%) for Local Students</b>	70	<b>Intake Percentage (%) for all Other Students</b>	30
<b>Category wise Break-up</b>			
<b>Intake Percentage (%) for SC Students</b>	7	<b>Intake Percentage (%) for ST Students</b>	15
<b>Intake Percentage (%) for SEBC Students</b>	27		
<b>Is P.H. (Divyang) Category Applicable?</b>	Yes	<b>Allowed (%)</b>	2
		<b>Is Document Required?</b>	Yes
<b>Educational Break-up</b> Applicable			
<b>Intake Percentage (%) for MSU Students</b>	70	<b>Intake Percentage (%) for Other Uni. Students</b>	30
<b>Allowed Studentship</b>			
<b>Regular Student</b>	Yes	<b>External Student</b>	No
<b>Private Student</b>	No	<b>Foreign Student</b>	Yes
<b>Mode of Admission</b>			
<b>Merit Based</b>	Yes	<b>Entrance Test</b>	No
<b>Performace</b>	No	<b>Aptitude Test</b>	No
		<b>Presentation</b>	No
		<b>Personal Interview</b>	Yes
		<b>Creative Writing</b>	No
<b>Qualifying Exam</b> 10+2+Graduate Specialized Discipline or Equivalent			
<b>Whether Minimum Percentage(%) required at the Qaulifying Exam for Admission or Not?</b> Yes			
<b>For General Students</b>	45	<b>For SC Students</b>	45
		<b>For ST Students</b>	45
		<b>For SEBC Students</b>	45
<b>Eligibility Criteria</b>			
Candidates who passed B.Sc. Examination with Mathematics as a principle subject from M.S.University And and secured in aggregate 45% or equivalent 4.5 CGPA are eligible. Candidates who passed B.Sc. And Examination from other than M.S.University with Mathematics as a principle subject and secured 45% And in aggregate or equivalent CGPA are eligible. Or Candidates who passed B.Sc. Examination with three subjects "Chemistry, Mathematics and Physics" And with equal weightage must have secured atleast in aggregate 50% or equivalent CGPA in Mathematics, And atleast in aggregate 50% or equivalent CGPA marks.			
<b>Is University Staff Category Applicable?</b> Yes (Seats will be Supernumerary)			
<b>Allowed Percentage(%)</b>		2	<b>Is Document required?</b> Yes
<b>Is Sports Category Applicable?</b> No			
<b>Percentage(%) to be added while preparing Merit List</b>	<b>For State Level Participation</b>	0	<b>Is Document required?</b> No
	<b>For State Medal / National Level Participation</b>	0	<b>Is Document required?</b> No
	<b>For National Medal / International Level Participation</b>	0	<b>Is Document required?</b> No



## THE MAHARAJA SAYAJIRAO UNIVERSITY OF BARODA

### ACADEMIC PROGRAMME DETAILS

Is NCC Category Applicable?		No	
Percentage(%) to be added while preparing Merit List		0	Is Document required? No
Is Cultural Activity Category Applicable?		No	
Percentage(%) to be added while preparing Merit List		0	Is Document required? No
Other Applicable Categories			
Defence/Ex-Servicemen	Yes	Allowed Percentage(%) 2	Is Document required? Yes
Kashmiri Migrants	No	Allowed Percentage(%) 0	Is Document required? No
Tuition Fee Waiver (TFW)	No	Allowed Percentage(%) 0	Is Document required? No



# THE MAHARAJA SAYAJIRAO UNIVERSITY OF BARODA

## ACADEMIC PROGRAMME DETAILS

Faculty	Faculty of Technology & Engineering								
Program Level	Post Graduate		Mode of Payment		Higher Payment				
Abbrreviated Name	PTPGDCA		Commencement Year		2001				
Full Name	Post Graduate Diploma in Computer Applications (As per Statute-199)								
Specialization/Branch	Computer Applications								
Duration	1.5 Years		Allowed Lateral Admission		No				
Approved Intake	30 Seats		Level for Lateral Admission		--				
Is Admission Governed by Central Admission Committee like ACPC, ACPDC or any other?					No				
Geographical Break-up									
Intake Percentage (%) for Local Students			70	Intake Percentage (%) for all Other Students		30			
Category wise Break-up									
Intake Percentage (%) for SC Students			7	Intake Percentage (%) for ST Students		15			
Intake Percentage (%) for SEBC Students			27						
Is P.H. (Divyang) Category Applicable?			Yes	Allowed (%)	3	Is Document Required?	Yes		
Educational Break-up						Applicable			
Intake Percentage (%) for MSU Students			70	Intake Percentage (%) for Other Uni. Students		30			
Allowed Studentship									
Regular Student		Yes	External Student		No	Distance Education Student		No	
Private Student		Yes	Foreign Student		Yes				
Mode of Admission									
Merit Based		No	Entrance Test		Yes	Group Discussion		No	
Performace		No	Aptitude Test		No	Presentation		No	
						Creative Writing		No	
Qualifying Exam 10+2+Graduate Any Discipline or Equivalent									
Whether Minimum Percentage(%) required at the Qaulifying Exam for Admission or Not? Yes									
For General Students			40	For SC Students		40	For ST Students		40
							For SEBC Students		40
Eligibility Criteria									
Candidates who passed Bachelor Examination from M. S. University and secured in aggregate 40% or And equivaillent CGPA are Elligible Or									
Candidates who passed Bachelor Examination other than M. S. University and secured in aggregate 40% And or equivalent CGPA are Elligible									
Is University Staff Category Applicable? No (Seats will be Supernumerary)									
Allowed Percentage(%)						0	Is Document required?		No
Is Sports Category Applicable? No									
Percentage(%) to be added while preparing Merit List		For State Level Participation				0	Is Document required?		No
		For State Medal / National Level Participation				0	Is Document required?		No
		For National Medal / International Level Participation				0	Is Document required?		No



## THE MAHARAJA SAYAJIRAO UNIVERSITY OF BARODA

### ACADEMIC PROGRAMME DETAILS

Is NCC Category Applicable?		No	
Percentage(%) to be added while preparing Merit List		0	Is Document required? No
Is Cultural Activity Category Applicable?		No	
Percentage(%) to be added while preparing Merit List		0	Is Document required? No
Other Applicable Categories			
Defence/Ex-Servicemen	No	Allowed Percentage(%) 0	Is Document required? No
Kashmiri Migrants	No	Allowed Percentage(%) 0	Is Document required? No
Tuition Fee Waiver (TFW)	No	Allowed Percentage(%) 0	Is Document required? No



# THE MAHARAJA SAYAJIRAO UNIVERSITY OF BARODA

## ACADEMIC PROGRAMME DETAILS

<b>Faculty</b>	<b>Faculty of Technology &amp; Engineering</b>		
<b>Program Level</b>	Post Graduate	<b>Mode of Payment</b>	Regular Payment
<b>Abbreviated Name</b>	PGDCA	<b>Commencement Year</b>	1989
<b>Full Name</b>	Post Graduate Diploma in Computer Applications (As per Statute-199)		
<b>Specialization/Branch</b>	Computer Applications / Computer Science		
<b>Duration</b>	1 Years	<b>Allowed Lateral Admission</b>	No
<b>Approved Intake</b>	30 Seats	<b>Level for Lateral Admission</b>	--
<b>Is Admission Governed by Central Admission Committee like ACPC, ACPDC or any other?</b> No			
<b>Geographical Break-up</b>			
<b>Intake Percentage (%) for Local Students</b>	70	<b>Intake Percentage (%) for all Other Students</b>	30
<b>Category wise Break-up</b>			
<b>Intake Percentage (%) for SC Students</b>	7	<b>Intake Percentage (%) for ST Students</b>	15
<b>Intake Percentage (%) for SEBC Students</b>	27		
<b>Is P.H. (Divyang) Category Applicable?</b>	Yes	<b>Allowed (%)</b>	3
		<b>Is Document Required?</b>	Yes
<b>Educational Break-up</b> Applicable			
<b>Intake Percentage (%) for MSU Students</b>	70	<b>Intake Percentage (%) for Other Uni. Students</b>	30
<b>Allowed Studentship</b>			
<b>Regular Student</b>	Yes	<b>External Student</b>	No
<b>Private Student</b>	Yes	<b>Foreign Student</b>	Yes
<b>Mode of Admission</b>			
<b>Merit Based</b>	No	<b>Entrance Test</b>	Yes
<b>Performance</b>	No	<b>Aptitude Test</b>	No
		<b>Group Discussion</b>	No
		<b>Presentation</b>	No
		<b>Personal Interview</b>	Yes
		<b>Creative Writing</b>	No
<b>Qualifying Exam</b> 10+2+Graduate Any Discipline or Equivalent			
<b>Whether Minimum Percentage(%) required at the Qualifying Exam for Admission or Not?</b> Yes			
<b>For General Students</b>	50	<b>For SC Students</b>	50
		<b>For ST Students</b>	50
		<b>For SEBC Students</b>	50
<b>Eligibility Criteria</b>			
Candidates who passed Bachelor Examination from M.S.University And secured in aggregate 40% And or equivalent CGPA are eligible. Or Candidates who passed Bachelor Examination And from other than M.S.University and And secured in aggregate 40% And or equivalent CGPA are eligible.			
<b>Is University Staff Category Applicable?</b> Yes (Seats will be Supernumerary)			
<b>Allowed Percentage(%)</b>		3	<b>Is Document required?</b> Yes
<b>Is Sports Category Applicable?</b> No			
<b>Percentage(%) to be added while preparing Merit List</b>	<b>For State Level Participation</b>	0	<b>Is Document required?</b> No
	<b>For State Medal / National Level Participation</b>	0	<b>Is Document required?</b> No
	<b>For National Medal / International Level Participation</b>	0	<b>Is Document required?</b> No



## THE MAHARAJA SAYAJIRAO UNIVERSITY OF BARODA

### ACADEMIC PROGRAMME DETAILS

Is NCC Category Applicable?		No	
Percentage(%) to be added while preparing Merit List		0	Is Document required? No
Is Cultural Activity Category Applicable?		No	
Percentage(%) to be added while preparing Merit List		0	Is Document required? No
Other Applicable Categories			
Defence/Ex-Servicemen	Yes	Allowed Percentage(%) 3	Is Document required? Yes
Kashmiri Migrants	No	Allowed Percentage(%) 0	Is Document required? No
Tuition Fee Waiver (TFW)	No	Allowed Percentage(%) 0	Is Document required? No



# THE MAHARAJA SAYAJIRAO UNIVERSITY OF BARODA

## ACADEMIC PROGRAMME DETAILS

<b>Faculty</b>	<b>Faculty of Technology &amp; Engineering</b>		
<b>Program Level</b>	Graduate	<b>Mode of Payment</b>	Regular Payment
<b>Abbreviated Name</b>	B.E.-Chem.Engg	<b>Commencement Year</b>	1985
<b>Full Name</b>	Bachelor of Engineering (As per Statute-199)		
<b>Specialization/Branch</b>	CHEMICAL ENGINEERING		
<b>Duration</b>	4 Years	<b>Allowed Lateral Admission</b>	Yes
<b>Approved Intake</b>	30 Seats	<b>Level for Lateral Admission</b>	2nd Year
<b>Is Admission Governed by Central Admission Committee like ACPC, ACPDC or any other?</b>			Yes



# THE MAHARAJA SAYAJIRAO UNIVERSITY OF BARODA

## ACADEMIC PROGRAMME DETAILS

<b>Faculty</b>	<b>Faculty of Technology &amp; Engineering</b>		
<b>Program Level</b>	Graduate	<b>Mode of Payment</b>	Regular Payment
<b>Abbreviated Name</b>	B.E.-C.S.E.	<b>Commencement Year</b>	1982
<b>Full Name</b>	Bachelor of Engineering (As per Statute-199)		
<b>Specialization/Branch</b>	COMPUTER SCIENCE & ENGINEERING		
<b>Duration</b>	4 Years	<b>Allowed Lateral Admission</b>	Yes
<b>Approved Intake</b>	60 Seats	<b>Level for Lateral Admission</b>	2nd Year
<b>Is Admission Governed by Central Admission Committee like ACPC, ACPDC or any other?</b>			Yes





# THE MAHARAJA SAYAJIRAO UNIVERSITY OF BARODA

## ACADEMIC PROGRAMME DETAILS

<b>Faculty</b>	<b>Faculty of Technology &amp; Engineering</b>		
<b>Program Level</b>	Graduate	<b>Mode of Payment</b>	Regular Payment
<b>Abbreviated Name</b>	B.E.-Elect.Engg.	<b>Commencement Year</b>	1949
<b>Full Name</b>	Bachelor of Engineering (As per Statute-199)		
<b>Specialization/Branch</b>	ELECTRICAL ENGINEERING		
<b>Duration</b>	4 Years	<b>Allowed Lateral Admission</b>	Yes
<b>Approved Intake</b>	60 Seats	<b>Level for Lateral Admission</b>	2nd Year
<b>Is Admission Governed by Central Admission Committee like ACPC, ACPDC or any other?</b>			Yes



## THE MAHARAJA SAYAJIRAO UNIVERSITY OF BARODA

### ACADEMIC PROGRAMME DETAILS

<b>Faculty</b>	<b>Faculty of Technology &amp; Engineering</b>		
<b>Program Level</b>	Graduate	<b>Mode of Payment</b>	Regular Payment
<b>Abbreviated Name</b>	B.E.-Electro.Engg	<b>Commencement Year</b>	1965
<b>Full Name</b>	Bachelor of Engineering (As per Statute-199)		
<b>Specialization/Branch</b>	ELECTRONICS ENGINEERING		
<b>Duration</b>	4 Years	<b>Allowed Lateral Admission</b>	Yes
<b>Approved Intake</b>	30 Seats	<b>Level for Lateral Admission</b>	2nd Year
<b>Is Admission Governed by Central Admission Committee like ACPC, ACPDC or any other?</b>			Yes



# THE MAHARAJA SAYAJIRAO UNIVERSITY OF BARODA

## ACADEMIC PROGRAMME DETAILS

<b>Faculty</b>	<b>Faculty of Technology &amp; Engineering</b>		
<b>Program Level</b>	Graduate	<b>Mode of Payment</b>	Regular Payment
<b>Abbreviated Name</b>	B.E-Mech.engg	<b>Commencement Year</b>	1973
<b>Full Name</b>	Bachelor of Engineering (As per Statute-199)		
<b>Specialization/Branch</b>	MECHANICAL ENGINEERING		
<b>Duration</b>	4 Years	<b>Allowed Lateral Admission</b>	Yes
<b>Approved Intake</b>	90 Seats	<b>Level for Lateral Admission</b>	2nd Year
<b>Is Admission Governed by Central Admission Committee like ACPC, ACPDC or any other?</b>			Yes



## THE MAHARAJA SAYAJIRAO UNIVERSITY OF BARODA

### ACADEMIC PROGRAMME DETAILS

<b>Faculty</b>	<b>Faculty of Technology &amp; Engineering</b>		
<b>Program Level</b>	Graduate	<b>Mode of Payment</b>	Regular Payment
<b>Abbreviated Name</b>	B.E.-Met.&Mat.Engg	<b>Commencement Year</b>	1975
<b>Full Name</b>	Bachelor of Engineering (As per Statute-199)		
<b>Specialization/Branch</b>	METALLURGICAL AND MATERIALS ENGINEERING		
<b>Duration</b>	4 Years	<b>Allowed Lateral Admission</b>	Yes
<b>Approved Intake</b>	40 Seats	<b>Level for Lateral Admission</b>	2nd Year
<b>Is Admission Governed by Central Admission Committee like ACPC, ACPDC or any other?</b>			Yes



# THE MAHARAJA SAYAJIRAO UNIVERSITY OF BARODA

## ACADEMIC PROGRAMME DETAILS

<b>Faculty</b>	<b>Faculty of Technology &amp; Engineering</b>		
<b>Program Level</b>	Graduate	<b>Mode of Payment</b>	Regular Payment
<b>Abbreviated Name</b>	B.E.-Text.Engg.	<b>Commencement Year</b>	1954
<b>Full Name</b>	Bachelor of Engineering (As per Statute-199)		
<b>Specialization/Branch</b>	TEXTILE ENGINEERING		
<b>Duration</b>	4 Years	<b>Allowed Lateral Admission</b>	Yes
<b>Approved Intake</b>	30 Seats	<b>Level for Lateral Admission</b>	2nd Year
<b>Is Admission Governed by Central Admission Committee like ACPC, ACPDC or any other?</b>			Yes



## THE MAHARAJA SAYAJIRAO UNIVERSITY OF BARODA

### ACADEMIC PROGRAMME DETAILS

<b>Faculty</b>	<b>Faculty of Technology &amp; Engineering</b>		
<b>Program Level</b>	Graduate	<b>Mode of Payment</b>	Regular Payment
<b>Abbreviated Name</b>	B.E.-Text.Processing	<b>Commencement Year</b>	2016
<b>Full Name</b>	Bachelor of Engineering (As per Statute-199)		
<b>Specialization/Branch</b>	TEXTILE PROCESSING		
<b>Duration</b>	4 Years	<b>Allowed Lateral Admission</b>	Yes
<b>Approved Intake</b>	60 Seats	<b>Level for Lateral Admission</b>	2nd Year
<b>Is Admission Governed by Central Admission Committee like ACPC, ACPDC or any other?</b>			Yes



## THE MAHARAJA SAYAJIRAO UNIVERSITY OF BARODA

### ACADEMIC PROGRAMME DETAILS

<b>Faculty</b>	<b>Faculty of Technology &amp; Engineering</b>		
<b>Program Level</b>	Graduate	<b>Mode of Payment</b>	Regular Payment
<b>Abbreviated Name</b>	B.E.-Text.Tech	<b>Commencement Year</b>	1954
<b>Full Name</b>	Bachelor of Engineering (As per Statute-199)		
<b>Specialization/Branch</b>	TEXTILE TECHNOLOGY		
<b>Duration</b>	4 Years	<b>Allowed Lateral Admission</b>	Yes
<b>Approved Intake</b>	30 Seats	<b>Level for Lateral Admission</b>	2nd Year
<b>Is Admission Governed by Central Admission Committee like ACPC, ACPDC or any other?</b>			Yes



## THE MAHARAJA SAYAJIRAO UNIVERSITY OF BARODA

### ACADEMIC PROGRAMME DETAILS

<b>Faculty</b>	<b>Faculty of Technology &amp; Engineering</b>		
<b>Program Level</b>	Graduate	<b>Mode of Payment</b>	Regular Payment
<b>Abbreviated Name</b>	B.E-Civil-IWM	<b>Commencement Year</b>	1982
<b>Full Name</b>	Bachelor of Engineering (As per Statute-199)		
<b>Specialization/Branch</b>	IRRIGATION & WATER MANAGEMENT		
<b>Duration</b>	4 Years	<b>Allowed Lateral Admission</b>	Yes
<b>Approved Intake</b>	30 Seats	<b>Level for Lateral Admission</b>	2nd Year
<b>Is Admission Governed by Central Admission Committee like ACPC, ACPDC or any other?</b>			Yes





# THE MAHARAJA SAYAJIRAO UNIVERSITY OF BARODA

## ACADEMIC PROGRAMME DETAILS

<b>Faculty</b>	<b>Faculty of Technology &amp; Engineering</b>		
<b>Program Level</b>	Post Graduate	<b>Mode of Payment</b>	Regular Payment
<b>Abbreviated Name</b>	M.E.-Chem-Poly.tech	<b>Commencement Year</b>	1979
<b>Full Name</b>	Master of Engineering (As per Statute-199)		
<b>Specialization/Branch</b>	CHEMICAL ENGINEERING--POLYMER TECHNOLOGY		
<b>Duration</b>	2 Years	<b>Allowed Lateral Admission</b>	No
<b>Approved Intake</b>	12 Seats	<b>Level for Lateral Admission</b>	--
<b>Is Admission Governed by Central Admission Committee like ACPC, ACPDC or any other?</b>			Yes



# THE MAHARAJA SAYAJIRAO UNIVERSITY OF BARODA

## ACADEMIC PROGRAMME DETAILS

<b>Faculty</b>	<b>Faculty of Technology &amp; Engineering</b>		
<b>Program Level</b>	Post Graduate	<b>Mode of Payment</b>	Regular Payment
<b>Abbreviated Name</b>	M.E.-Chem-Petro.Chem	<b>Commencement Year</b>	1979
<b>Full Name</b>	Master of Engineering (As per Statute-199)		
<b>Specialization/Branch</b>	CHEMICAL ENGINEERING--PETROCHEMICAL ENGINEERING		
<b>Duration</b>	2 Years	<b>Allowed Lateral Admission</b>	No
<b>Approved Intake</b>	12 Seats	<b>Level for Lateral Admission</b>	--
<b>Is Admission Governed by Central Admission Committee like ACPC, ACPDC or any other?</b>			Yes



# THE MAHARAJA SAYAJIRAO UNIVERSITY OF BARODA

## ACADEMIC PROGRAMME DETAILS

<b>Faculty</b>	<b>Faculty of Technology &amp; Engineering</b>		
<b>Program Level</b>	Post Graduate	<b>Mode of Payment</b>	Regular Payment
<b>Abbreviated Name</b>	M.E-Civil-Fract.Mech	<b>Commencement Year</b>	1985
<b>Full Name</b>	Master of Engineering (As per Statute-199)		
<b>Specialization/Branch</b>	CIVIL ENGINEERING--FRACTURE MECHANICS		
<b>Duration</b>	2 Years	<b>Allowed Lateral Admission</b>	No
<b>Approved Intake</b>	18 Seats	<b>Level for Lateral Admission</b>	--
<b>Is Admission Governed by Central Admission Committee like ACPC, ACPDC or any other?</b>			Yes



# THE MAHARAJA SAYAJIRAO UNIVERSITY OF BARODA

## ACADEMIC PROGRAMME DETAILS

<b>Faculty</b>	<b>Faculty of Technology &amp; Engineering</b>		
<b>Program Level</b>	Post Graduate	<b>Mode of Payment</b>	Regular Payment
<b>Abbreviated Name</b>	M.E.Civil-GeoTechEng	<b>Commencement Year</b>	1965
<b>Full Name</b>	Master of Engineering (As per Statute-199)		
<b>Specialization/Branch</b>	CIVIL ENGINEERING-GEOTECHNICAL ENGINEERING		
<b>Duration</b>	2 Years	<b>Allowed Lateral Admission</b>	No
<b>Approved Intake</b>	18 Seats	<b>Level for Lateral Admission</b>	--
<b>Is Admission Governed by Central Admission Committee like ACPC, ACPDC or any other?</b>			Yes



## THE MAHARAJA SAYAJIRAO UNIVERSITY OF BARODA

### ACADEMIC PROGRAMME DETAILS

<b>Faculty</b>	<b>Faculty of Technology &amp; Engineering</b>		
<b>Program Level</b>	Post Graduate	<b>Mode of Payment</b>	Regular Payment
<b>Abbreviated Name</b>	M.ECivil-HighwayTra	<b>Commencement Year</b>	1985
<b>Full Name</b>	Master of Engineering (As per Statute-199)		
<b>Specialization/Branch</b>	CIVIL ENGINEERING-HIGHWAY & TRANSPORTATION ENGG.		
<b>Duration</b>	2 Years	<b>Allowed Lateral Admission</b>	No
<b>Approved Intake</b>	18 Seats	<b>Level for Lateral Admission</b>	--
<b>Is Admission Governed by Central Admission Committee like ACPC, ACPDC or any other?</b>			Yes



## THE MAHARAJA SAYAJIRAO UNIVERSITY OF BARODA

### ACADEMIC PROGRAMME DETAILS

<b>Faculty</b>	<b>Faculty of Technology &amp; Engineering</b>		
<b>Program Level</b>	Post Graduate	<b>Mode of Payment</b>	Regular Payment
<b>Abbreviated Name</b>	M.E-Civil-HydrStruct	<b>Commencement Year</b>	1985
<b>Full Name</b>	Master of Engineering (As per Statute-199)		
<b>Specialization/Branch</b>	CIVIL ENGINEERING--HYDRAULIC STRUCTURES		
<b>Duration</b>	2 Years	<b>Allowed Lateral Admission</b>	No
<b>Approved Intake</b>	18 Seats	<b>Level for Lateral Admission</b>	--
<b>Is Admission Governed by Central Admission Committee like ACPC, ACPDC or any other?</b>			Yes



# THE MAHARAJA SAYAJIRAO UNIVERSITY OF BARODA

## ACADEMIC PROGRAMME DETAILS

<b>Faculty</b>	<b>Faculty of Technology &amp; Engineering</b>		
<b>Program Level</b>	Post Graduate	<b>Mode of Payment</b>	Higher Payment
<b>Abbreviated Name</b>	M.U.R.P.	<b>Commencement Year</b>	2012
<b>Full Name</b>	Master of Urban and Regional Planning (As per Statute-199)		
<b>Specialization/Branch</b>	MASTER OF URBAN AND REGIONAL PLANNING		
<b>Duration</b>	2 Years	<b>Allowed Lateral Admission</b>	No
<b>Approved Intake</b>	30 Seats	<b>Level for Lateral Admission</b>	--
<b>Is Admission Governed by Central Admission Committee like ACPC, ACPDC or any other?</b> No			
<b>Geographical Break-up</b>			
<b>Intake Percentage (%) for Local Students</b>	70	<b>Intake Percentage (%) for all Other Students</b>	30
<b>Category wise Break-up</b>			
<b>Intake Percentage (%) for SC Students</b>	7	<b>Intake Percentage (%) for ST Students</b>	15
<b>Intake Percentage (%) for SEBC Students</b>	27		
<b>Is P.H. (Divyang) Category Applicable?</b>	Yes	<b>Allowed (%)</b>	5
		<b>Is Document Required?</b>	Yes
<b>Educational Break-up</b> Not Applicable			
<b>Intake Percentage (%) for MSU Students</b>	--	<b>Intake Percentage (%) for Other Uni. Students</b>	--
<b>Allowed Studentship</b>			
<b>Regular Student</b>	Yes	<b>External Student</b>	No
<b>Private Student</b>	No	<b>Foreign Student</b>	No
<b>Mode of Admission</b>			
<b>Merit Based</b>	Yes	<b>Entrance Test</b>	Yes
<b>Performace</b>	No	<b>Aptitude Test</b>	No
		<b>Presentation</b>	No
		<b>Creative Writing</b>	No
<b>Qualifying Exam</b> 10+2+Graduate Specialized Discipline or Equivalent			
<b>Whether Minimum Percentage(%) required at the Qaulifying Exam for Admission or Not?</b> Yes			
<b>For General Students</b>	55	<b>For SC Students</b>	50
		<b>For ST Students</b>	50
		<b>For SEBC Students</b>	50
<b>Eligibility Criteria</b>			
B.ARCH., B.E/B.TECH(CIVIL), B.PLAN, M.SC./ M.A. IN ECONOMICS, GEOGRAPHY, SOCIOLOGY. And RESERVATION OF SEATS AS PER GOVERNMENT OF GUJARAT RULES And As per ITPI rules (55% marks for open category and 50% for reserved category) and Written test. And THE LOCAL STUDENTS IN OPTION -1 IMPLIED STUDENTS FROM THE UNIVERSITIES OF GUJARAT STATE. And THE ALL OTHER STUDENTS IN OPTION-1 IMPLIED STUDENTS FROM THE UNIVERSITIES OF OUTSIDE GUJARAT STATE.			
<b>Is University Staff Category Applicable?</b> No (Seats will be Supernumerary)			
<b>Allowed Percentage(%)</b>		0	<b>Is Document required?</b> No
<b>Is Sports Category Applicable?</b> No			
<b>Percentage(%) to be added while preparing Merit List</b>	<b>For State Level Participation</b>	0	<b>Is Document required?</b> No
	<b>For State Medal / National Level Participation</b>	0	<b>Is Document required?</b> No
	<b>For National Medal / International Level Participation</b>	0	<b>Is Document required?</b> No



# THE MAHARAJA SAYAJIRAO UNIVERSITY OF BARODA

## ACADEMIC PROGRAMME DETAILS

Is NCC Category Applicable?		No	
Percentage(%) to be added while preparing Merit List		0	Is Document required? No
Is Cultural Activity Category Applicable?		No	
Percentage(%) to be added while preparing Merit List		0	Is Document required? No
Other Applicable Categories			
Defence/Ex-Servicemen	Yes	Allowed Percentage(%) 1	Is Document required? Yes
Kashmiri Migrants	No	Allowed Percentage(%) 0	Is Document required? No
Tuition Fee Waiver (TFW)	No	Allowed Percentage(%) 0	Is Document required? No





# THE MAHARAJA SAYAJIRAO UNIVERSITY OF BARODA

## ACADEMIC PROGRAMME DETAILS

<b>Faculty</b>	<b>Faculty of Technology &amp; Engineering</b>		
<b>Program Level</b>	Post Graduate	<b>Mode of Payment</b>	Regular Payment
<b>Abbreviated Name</b>	M.E-Civil-IWM	<b>Commencement Year</b>	1982
<b>Full Name</b>	Master of Engineering (As per Statute-199)		
<b>Specialization/Branch</b>	CIVIL ENGINEERING--IRRIGATION & WATER MANAGEMENT		
<b>Duration</b>	2 Years	<b>Allowed Lateral Admission</b>	No
<b>Approved Intake</b>	18 Seats	<b>Level for Lateral Admission</b>	--
<b>Is Admission Governed by Central Admission Committee like ACPC, ACPDC or any other?</b>			Yes



# THE MAHARAJA SAYAJIRAO UNIVERSITY OF BARODA

## ACADEMIC PROGRAMME DETAILS

<b>Faculty</b>	<b>Faculty of Technology &amp; Engineering</b>		
<b>Program Level</b>	Post Graduate	<b>Mode of Payment</b>	Regular Payment
<b>Abbreviated Name</b>	M.E-Civil-WRE	<b>Commencement Year</b>	1982
<b>Full Name</b>	Master of Engineering (As per Statute-199)		
<b>Specialization/Branch</b>	CIVIL ENGINEERING-WATER RESOURCES ENGINEERING		
<b>Duration</b>	2 Years	<b>Allowed Lateral Admission</b>	No
<b>Approved Intake</b>	18 Seats	<b>Level for Lateral Admission</b>	--
<b>Is Admission Governed by Central Admission Committee like ACPC, ACPDC or any other?</b>			Yes



# THE MAHARAJA SAYAJIRAO UNIVERSITY OF BARODA

## ACADEMIC PROGRAMME DETAILS

<b>Faculty</b>	<b>Faculty of Technology &amp; Engineering</b>		
<b>Program Level</b>	Post Graduate	<b>Mode of Payment</b>	Regular Payment
<b>Abbreviated Name</b>	M.E-Civil-StructEngg	<b>Commencement Year</b>	1956
<b>Full Name</b>	Master of Engineering (As per Statute-199)		
<b>Specialization/Branch</b>	CIVIL ENGINEERING--STRUCTURAL ENGINEERING		
<b>Duration</b>	2 Years	<b>Allowed Lateral Admission</b>	No
<b>Approved Intake</b>	18 Seats	<b>Level for Lateral Admission</b>	--
<b>Is Admission Governed by Central Admission Committee like ACPC, ACPDC or any other?</b>			Yes



# THE MAHARAJA SAYAJIRAO UNIVERSITY OF BARODA

## ACADEMIC PROGRAMME DETAILS

<b>Faculty</b>	<b>Faculty of Technology &amp; Engineering</b>		
<b>Program Level</b>	Post Graduate	<b>Mode of Payment</b>	Regular Payment
<b>Abbreviated Name</b>	M.E-Elect-ACR	<b>Commencement Year</b>	1988
<b>Full Name</b>	Master of Engineering (As per Statute-199)		
<b>Specialization/Branch</b>	ELECTRICAL ENGINEERING-AUTOMATIC CONTROL & ROBOTICS		
<b>Duration</b>	2 Years	<b>Allowed Lateral Admission</b>	No
<b>Approved Intake</b>	18 Seats	<b>Level for Lateral Admission</b>	--
<b>Is Admission Governed by Central Admission Committee like ACPC, ACPDC or any other?</b>			Yes



## THE MAHARAJA SAYAJIRAO UNIVERSITY OF BARODA

### ACADEMIC PROGRAMME DETAILS

<b>Faculty</b>	<b>Faculty of Technology &amp; Engineering</b>		
<b>Program Level</b>	Post Graduate	<b>Mode of Payment</b>	Regular Payment
<b>Abbreviated Name</b>	M.E-Elect-EPE	<b>Commencement Year</b>	1980
<b>Full Name</b>	Master of Engineering (As per Statute-199)		
<b>Specialization/Branch</b>	ELECTRICAL ENGINEERING--ELECTRICAL POWER ENGINEERING		
<b>Duration</b>	2 Years	<b>Allowed Lateral Admission</b>	No
<b>Approved Intake</b>	18 Seats	<b>Level for Lateral Admission</b>	--
<b>Is Admission Governed by Central Admission Committee like ACPC, ACPDC or any other?</b>			Yes



# THE MAHARAJA SAYAJIRAO UNIVERSITY OF BARODA

## ACADEMIC PROGRAMME DETAILS

<b>Faculty</b>	<b>Faculty of Technology &amp; Engineering</b>		
<b>Program Level</b>	Post Graduate	<b>Mode of Payment</b>	Regular Payment
<b>Abbreviated Name</b>	M.E-Elect-Ind Electr	<b>Commencement Year</b>	1979
<b>Full Name</b>	Master of Engineering (As per Statute-199)		
<b>Specialization/Branch</b>	ELECTRICAL ENGINEERING--INDUSTRIAL ELECTRONICS		
<b>Duration</b>	2 Years	<b>Allowed Lateral Admission</b>	No
<b>Approved Intake</b>	18 Seats	<b>Level for Lateral Admission</b>	--
<b>Is Admission Governed by Central Admission Committee like ACPC, ACPDC or any other?</b>			Yes



# THE MAHARAJA SAYAJIRAO UNIVERSITY OF BARODA

## ACADEMIC PROGRAMME DETAILS

<b>Faculty</b>	<b>Faculty of Technology &amp; Engineering</b>		
<b>Program Level</b>	Post Graduate	<b>Mode of Payment</b>	Regular Payment
<b>Abbreviated Name</b>	M.E-Elect-MSA	<b>Commencement Year</b>	1979
<b>Full Name</b>	Master of Engineering (As per Statute-199)		
<b>Specialization/Branch</b>	ELECTRICAL ENGINEERING--MICROPROCESSOR SYSTEM & APPLICATION		
<b>Duration</b>	2 Years	<b>Allowed Lateral Admission</b>	No
<b>Approved Intake</b>	18 Seats	<b>Level for Lateral Admission</b>	--
<b>Is Admission Governed by Central Admission Committee like ACPC, ACPDC or any other?</b>			Yes



# THE MAHARAJA SAYAJIRAO UNIVERSITY OF BARODA

## ACADEMIC PROGRAMME DETAILS

<b>Faculty</b>	<b>Faculty of Technology &amp; Engineering</b>		
<b>Program Level</b>	Post Graduate	<b>Mode of Payment</b>	Regular Payment
<b>Abbreviated Name</b>	M.E-Civil-Env.Engg	<b>Commencement Year</b>	1979
<b>Full Name</b>	Master of Engineering (As per Statute-199)		
<b>Specialization/Branch</b>	CIVIL ENGINEERING- ENVIRONMENTAL ENGINEERING		
<b>Duration</b>	2 Years	<b>Allowed Lateral Admission</b>	No
<b>Approved Intake</b>	18 Seats	<b>Level for Lateral Admission</b>	--
<b>Is Admission Governed by Central Admission Committee like ACPC, ACPDC or any other?</b>			Yes





# THE MAHARAJA SAYAJIRAO UNIVERSITY OF BARODA

## ACADEMIC PROGRAMME DETAILS

<b>Faculty</b>	<b>Faculty of Technology &amp; Engineering</b>		
<b>Program Level</b>	Post Graduate	<b>Mode of Payment</b>	Regular Payment
<b>Abbreviated Name</b>	M.E-Mech-JetProp&GT	<b>Commencement Year</b>	1985
<b>Full Name</b>	Master of Engineering (As per Statute-199)		
<b>Specialization/Branch</b>	MECHANICAL ENGINEERING--JET PROPULSION & GAS TURBINE PLANTS		
<b>Duration</b>	2 Years	<b>Allowed Lateral Admission</b>	No
<b>Approved Intake</b>	18 Seats	<b>Level for Lateral Admission</b>	--
<b>Is Admission Governed by Central Admission Committee like ACPC, ACPDC or any other?</b>			Yes



# THE MAHARAJA SAYAJIRAO UNIVERSITY OF BARODA

## ACADEMIC PROGRAMME DETAILS

<b>Faculty</b>	<b>Faculty of Technology &amp; Engineering</b>		
<b>Program Level</b>	Post Graduate	<b>Mode of Payment</b>	Regular Payment
<b>Abbreviated Name</b>	M.E-Mech-Prod.Engg	<b>Commencement Year</b>	1956
<b>Full Name</b>	Master of Engineering (As per Statute-199)		
<b>Specialization/Branch</b>	MECHANICAL ENGINEERING--PRODUCTION ENGINEERING		
<b>Duration</b>	2 Years	<b>Allowed Lateral Admission</b>	No
<b>Approved Intake</b>	18 Seats	<b>Level for Lateral Admission</b>	--
<b>Is Admission Governed by Central Admission Committee like ACPC, ACPDC or any other?</b>			Yes



## THE MAHARAJA SAYAJIRAO UNIVERSITY OF BARODA

### ACADEMIC PROGRAMME DETAILS

<b>Faculty</b>	<b>Faculty of Technology &amp; Engineering</b>		
<b>Program Level</b>	Post Graduate	<b>Mode of Payment</b>	Regular Payment
<b>Abbreviated Name</b>	M.E-Mech-Therm.Sci	<b>Commencement Year</b>	1956
<b>Full Name</b>	Master of Engineering (As per Statute-199)		
<b>Specialization/Branch</b>	MECHANICAL ENGINEERING--THERMAL SCIENCE		
<b>Duration</b>	2 Years	<b>Allowed Lateral Admission</b>	No
<b>Approved Intake</b>	18 Seats	<b>Level for Lateral Admission</b>	--
<b>Is Admission Governed by Central Admission Committee like ACPC, ACPDC or any other?</b>			Yes



## THE MAHARAJA SAYAJIRAO UNIVERSITY OF BARODA

### ACADEMIC PROGRAMME DETAILS

<b>Faculty</b>	<b>Faculty of Technology &amp; Engineering</b>		
<b>Program Level</b>	Post Graduate	<b>Mode of Payment</b>	Regular Payment
<b>Abbreviated Name</b>	M.E-Met-Mat.Tech	<b>Commencement Year</b>	1980
<b>Full Name</b>	Master of Engineering (As per Statute-199)		
<b>Specialization/Branch</b>	METALLURGICAL & MATERIALS ENGINEERING--MATERIALS TECHNOLOGY		
<b>Duration</b>	2 Years	<b>Allowed Lateral Admission</b>	No
<b>Approved Intake</b>	12 Seats	<b>Level for Lateral Admission</b>	--
<b>Is Admission Governed by Central Admission Committee like ACPC, ACPDC or any other?</b>			Yes



## THE MAHARAJA SAYAJIRAO UNIVERSITY OF BARODA

### ACADEMIC PROGRAMME DETAILS

<b>Faculty</b>	<b>Faculty of Technology &amp; Engineering</b>		
<b>Program Level</b>	Post Graduate	<b>Mode of Payment</b>	Regular Payment
<b>Abbreviated Name</b>	M.E-Met-Ind.Met	<b>Commencement Year</b>	1984
<b>Full Name</b>	Master of Engineering (As per Statute-199)		
<b>Specialization/Branch</b>	METALLURGICAL & MATERIALS ENGINEERING--INDUSTRIAL METALLURGY		
<b>Duration</b>	2 Years	<b>Allowed Lateral Admission</b>	No
<b>Approved Intake</b>	12 Seats	<b>Level for Lateral Admission</b>	--
<b>Is Admission Governed by Central Admission Committee like ACPC, ACPDC or any other?</b>			Yes



## THE MAHARAJA SAYAJIRAO UNIVERSITY OF BARODA

### ACADEMIC PROGRAMME DETAILS

<b>Faculty</b>	<b>Faculty of Technology &amp; Engineering</b>		
<b>Program Level</b>	Post Graduate	<b>Mode of Payment</b>	Regular Payment
<b>Abbreviated Name</b>	M.E-Text-MMT	<b>Commencement Year</b>	1998
<b>Full Name</b>	Master of Engineering (As per Statute-199)		
<b>Specialization/Branch</b>	TEXTILE ENGINEERING--MAN-MADE TEXTILE		
<b>Duration</b>	2 Years	<b>Allowed Lateral Admission</b>	No
<b>Approved Intake</b>	12 Seats	<b>Level for Lateral Admission</b>	--
<b>Is Admission Governed by Central Admission Committee like ACPC, ACPDC or any other?</b>			Yes



## THE MAHARAJA SAYAJIRAO UNIVERSITY OF BARODA

### ACADEMIC PROGRAMME DETAILS

<b>Faculty</b>	<b>Faculty of Technology &amp; Engineering</b>		
<b>Program Level</b>	Post Graduate	<b>Mode of Payment</b>	Regular Payment
<b>Abbreviated Name</b>	M.E-TCP	<b>Commencement Year</b>	2004
<b>Full Name</b>	Master of Engineering (As per Statute-199)		
<b>Specialization/Branch</b>	TEXTILE CHEMICAL PROCESSING		
<b>Duration</b>	2 Years	<b>Allowed Lateral Admission</b>	No
<b>Approved Intake</b>	18 Seats	<b>Level for Lateral Admission</b>	--
<b>Is Admission Governed by Central Admission Committee like ACPC, ACPDC or any other?</b>			Yes



## THE MAHARAJA SAYAJIRAO UNIVERSITY OF BARODA

### ACADEMIC PROGRAMME DETAILS

<b>Faculty</b>	<b>Faculty of Technology &amp; Engineering</b>		
<b>Program Level</b>	Post Graduate	<b>Mode of Payment</b>	Regular Payment
<b>Abbreviated Name</b>	M.E-Text-TE	<b>Commencement Year</b>	1964
<b>Full Name</b>	Master of Engineering (As per Statute-199)		
<b>Specialization/Branch</b>	TEXTILE ENGINEERING		
<b>Duration</b>	2 Years	<b>Allowed Lateral Admission</b>	No
<b>Approved Intake</b>	12 Seats	<b>Level for Lateral Admission</b>	--
<b>Is Admission Governed by Central Admission Committee like ACPC, ACPDC or any other?</b>			Yes





## THE MAHARAJA SAYAJIRAO UNIVERSITY OF BARODA

### ACADEMIC PROGRAMME DETAILS

<b>Faculty</b>	<b>Faculty of Technology &amp; Engineering</b>		
<b>Program Level</b>	Diploma	<b>Mode of Payment</b>	Regular Payment
<b>Abbreviated Name</b>	D.T.T.	<b>Commencement Year</b>	1949
<b>Full Name</b>	Diploma Engineering (As per Statute-199)		
<b>Specialization/Branch</b>	TEXTILE TECHNOLOGY		
<b>Duration</b>	3 Years	<b>Allowed Lateral Admission</b>	No
<b>Approved Intake</b>	20 Seats	<b>Level for Lateral Admission</b>	--
<b>Is Admission Governed by Central Admission Committee like ACPC, ACPDC or any other?</b>			Yes



## THE MAHARAJA SAYAJIRAO UNIVERSITY OF BARODA

### ACADEMIC PROGRAMME DETAILS

<b>Faculty</b>	<b>Faculty of Technology &amp; Engineering</b>		
<b>Program Level</b>	Diploma	<b>Mode of Payment</b>	Regular Payment
<b>Abbreviated Name</b>	D.T.C.	<b>Commencement Year</b>	1949
<b>Full Name</b>	Diploma Engineering (As per Statute-199)		
<b>Specialization/Branch</b>	TEXTILE CHEMISTRY		
<b>Duration</b>	3 Years	<b>Allowed Lateral Admission</b>	No
<b>Approved Intake</b>	20 Seats	<b>Level for Lateral Admission</b>	--
<b>Is Admission Governed by Central Admission Committee like ACPC, ACPDC or any other?</b>			Yes



## THE MAHARAJA SAYAJIRAO UNIVERSITY OF BARODA

### ACADEMIC PROGRAMME DETAILS

<b>Faculty</b>	<b>Faculty of Technology &amp; Engineering</b>		
<b>Program Level</b>	Graduate	<b>Mode of Payment</b>	Regular Payment
<b>Abbreviated Name</b>	B. ARCH.	<b>Commencement Year</b>	1949
<b>Full Name</b>	Bachelor of Architecture (As per Statute-199)		
<b>Specialization/Branch</b>	ARCHITECTURE		
<b>Duration</b>	5 Years	<b>Allowed Lateral Admission</b>	No
<b>Approved Intake</b>	40 Seats	<b>Level for Lateral Admission</b>	--
<b>Is Admission Governed by Central Admission Committee like ACPC, ACPDC or any other?</b>			Yes



# THE MAHARAJA SAYAJIRAO UNIVERSITY OF BARODA

## ACADEMIC PROGRAMME DETAILS

Faculty	Faculty of Technology & Engineering										
Program Level	Post Graduate		Mode of Payment		Regular Payment						
Abbrreviated Name	M.Sc.App.Phy		Commencement Year		1973						
Full Name	M.Sc. Applied Physics (As per Statute-199)										
Specialization/Branch	Applied Physics										
Duration	2 Years		Allowed Lateral Admission		No						
Approved Intake	30 Seats		Level for Lateral Admission		--						
Is Admission Governed by Central Admission Committee like ACPC, ACPDC or any other?					No						
Geographical Break-up											
Intake Percentage (%) for Local Students (From Vadodara)			70								
Intake Percentage (%) for Students Outside Vadodara within Guarat			20								
Intake Percentage (%) for Students Outside Guarat within India			10								
Intake Percentage (%) for Students Outside India			0								
Category wise Break-up											
Intake Percentage (%) for SC Students		7	Intake Percentage (%) for ST Students		15						
Intake Percentage (%) for SEBC Students		27									
Is P.H. (Divyang) Category Applicable?		Yes	Allowed (%)	2	Is Document Required?	Yes					
Educational Break-up Not Applicable											
Intake Percentage (%) for MSU Students		--	Intake Percentage (%) for Other Uni. Students			--					
Allowed Studentship											
Regular Student		Yes	External Student		No	Distance Education Student	No				
Private Student		No	Foreign Student		No						
Mode of Admission											
Merit Based		No	Entrance Test		Yes	Group Discussion		No	Personal Interview	No	
Performace		No	Aptitude Test		No	Presentation		No	Creative Writing		No
Qualifying Exam						10+2+Graduate Specialized Discipline or Equivalent					
Whether Minimum Percentage(%) required at the Qaulifying Exam for Admission or Not?						Yes					
For General Students		45	For SC Students		45	For ST Students		45	For SEBC Students		45
Eligibility Criteria											
B. Sc. with Physics as Principal subject and Mathematics as one of the subsidiary subjects Or											
B. Sc. with Electronics as Principal and Physics & Mathematics as subsidiary subjects											
Is University Staff Category Applicable?						No		(Seats will be Supernumerary)			
Allowed Percentage(%)				0		Is Document required?		No			
Is Sports Category Applicable?						No					
Percentage(%) to be added while preparing Merit List		For State Level Participation		0		Is Document required?		No			
		For State Medal / National Level Participation		0		Is Document required?		No			
		For National Medal / International Level Participation		0		Is Document required?		No			



## THE MAHARAJA SAYAJIRAO UNIVERSITY OF BARODA

### ACADEMIC PROGRAMME DETAILS

Is NCC Category Applicable?		No	
Percentage(%) to be added while preparing Merit List		0	Is Document required? No
Is Cultural Activity Category Applicable?		No	
Percentage(%) to be added while preparing Merit List		0	Is Document required? No
Other Applicable Categories			
Defence/Ex-Servicemen	No	Allowed Percentage(%) 0	Is Document required? No
Kashmiri Migrants	No	Allowed Percentage(%) 0	Is Document required? No
Tuition Fee Waiver (TFW)	No	Allowed Percentage(%) 0	Is Document required? No



# THE MAHARAJA SAYAJIRAO UNIVERSITY OF BARODA

## ACADEMIC PROGRAMME DETAILS

Faculty	Faculty of Technology & Engineering						
Program Level	Post Graduate		Mode of Payment		Higher Payment		
Abbrreviated Name	M.Sc.Nanotech		Commencement Year		2007		
Full Name	M.Sc. (Materials Science) Nanotechnology (As per Statute-199)						
Specialization/Branch	Nanotechnology						
Duration	2 Years		Allowed Lateral Admission		No		
Approved Intake	10 Seats		Level for Lateral Admission		--		
Is Admission Governed by Central Admission Committee like ACPC, ACPDC or any other?					No		
Geographical Break-up							
Intake Percentage (%) for Local Students (From Vadodara)			70				
Intake Percentage (%) for Students Outside Vadodara within Guarat			20				
Intake Percentage (%) for Students Outside Guarat within India			10				
Intake Percentage (%) for Students Outside India			0				
Category wise Break-up							
Intake Percentage (%) for SC Students		7	Intake Percentage (%) for ST Students		15		
Intake Percentage (%) for SEBC Students		27					
Is P.H. (Divyang) Category Applicable?		Yes	Allowed (%)	10	Is Document Required?	Yes	
Educational Break-up Not Applicable							
Intake Percentage (%) for MSU Students		--	Intake Percentage (%) for Other Uni. Students			--	
Allowed Studentship							
Regular Student	Yes		External Student	No	Distance Education Student	No	
Private Student	No		Foreign Student	No			
Mode of Admission							
Merit Based	No		Entrance Test	Yes	Group Discussion	No	
Performace	No		Aptitude Test	No	Presentation	No	
Qualifying Exam 10+2+Graduate Specialized Discipline or Equivalent							
Whether Minimum Percentage(%) required at the Qaulifying Exam for Admission or Not?					Yes		
For General Students		50	For SC Students		50		
			For ST Students		50		
			For SEBC Students		50		
Eligibility Criteria							
B. Sc. with Physics as Principal subject and Mathematics as one of the subsidiary subjects Or B. Sc. with Chemistry as Principal subject and Mathematics as one of the subsidiary subjects Or B.Sc. with Industrial Chemistry as Principal subject & Mathematics as one of the subsidiary subjects Or B.E. (Metallurgy) Or B.E. (Chemical Engineering)							
Is University Staff Category Applicable? No (Seats will be Supernumerary)							
Allowed Percentage(%)			0		Is Document required?	No	
Is Sports Category Applicable? No							
Percentage(%) to be added while preparing Merit List		For State Level Participation		0		Is Document required?	No
		For State Medal / National Level Participation		0		Is Document required?	No
		For National Medal / International Level Participation		0		Is Document required?	No



## THE MAHARAJA SAYAJIRAO UNIVERSITY OF BARODA

### ACADEMIC PROGRAMME DETAILS

Is NCC Category Applicable?		No	
Percentage(%) to be added while preparing Merit List		0	Is Document required? No
Is Cultural Activity Category Applicable?		No	
Percentage(%) to be added while preparing Merit List		0	Is Document required? No
Other Applicable Categories			
Defence/Ex-Servicemen	No	Allowed Percentage(%) 0	Is Document required? No
Kashmiri Migrants	No	Allowed Percentage(%) 0	Is Document required? No
Tuition Fee Waiver (TFW)	No	Allowed Percentage(%) 0	Is Document required? No



# THE MAHARAJA SAYAJIRAO UNIVERSITY OF BARODA

## ACADEMIC PROGRAMME DETAILS

Faculty	Faculty of Technology & Engineering				
Program Level	PG Diploma		Mode of Payment		Regular Payment
Abbreviated Name	PGDSSE		Commencement Year		1985
Full Name	Post Graduate Diploma in Solid State Electronics (As per Statute-199)				
Specialization/Branch	Solid State Electronics				
Duration	1 Years		Allowed Lateral Admission		No
Approved Intake	10 Seats		Level for Lateral Admission		--
Is Admission Governed by Central Admission Committee like ACPC, ACPDC or any other?					No
Geographical Break-up					
Intake Percentage (%) for Local Students (From Vadodara)			70		
Intake Percentage (%) for Students Outside Vadodara within Guarat			20		
Intake Percentage (%) for Students Outside Guarat within India			10		
Intake Percentage (%) for Students Outside India			0		
Category wise Break-up					
Intake Percentage (%) for SC Students 7			Intake Percentage (%) for ST Students 15		
Intake Percentage (%) for SEBC Students 27					
Is P.H. (Divyang) Category Applicable?		Yes	Allowed (%)	10	Is Document Required? Yes
Educational Break-up Not Applicable					
Intake Percentage (%) for MSU Students --			Intake Percentage (%) for Other Uni. Students --		
Allowed Studentship					
Regular Student		Yes	External Student		No
Private Student		No	Foreign Student		No
Distance Education Student No					
Mode of Admission					
Merit Based		No	Entrance Test		Yes
Performace		No	Aptitude Test		No
			Group Discussion		No
			Presentation		No
			Personal Interview		No
			Creative Writing		No
Qualifying Exam 10+2+Graduate Specialized Discipline or Equivalent					
Whether Minimum Percentage(%) required at the Qaulifying Exam for Admission or Not?					Yes
For General Students		45	For SC Students		45
			For ST Students		45
			For SEBC Students		45
Eligibility Criteria					
B. Sc. with Physics as Principal subject and Mathematics as one of the subsidiary subjects Or					
B. Sc. with Electronics as Principal subject and Physics as one of the subsidiary subjects Or					
B. Sc. with Instrumentation as Principal subject and Physics as one of the subsidiary subjects Or					
B.Sc. with Physics, Maths and Electronics (equal weightage) Or					
B.Sc. with Physics, Maths and Chemistry (equal weightage) Or					
B.Sc. with Physics, Maths and Statistics (equal weightage)					
Is University Staff Category Applicable?					No (Seats will be Supernumerary)
Allowed Percentage(%)			0	Is Document required?	
					No
Is Sports Category Applicable?					
No					
Percentage(%) to be added while preparing Merit List	For State Level Participation		0	Is Document required?	
	For State Medal / National Level Participation		0	Is Document required?	
	For National Medal / International Level Participation		0	Is Document required?	
				No	





## THE MAHARAJA SAYAJIRAO UNIVERSITY OF BARODA

### ACADEMIC PROGRAMME DETAILS

Is NCC Category Applicable?		No	
Percentage(%) to be added while preparing Merit List		0	Is Document required? No
Is Cultural Activity Category Applicable?		No	
Percentage(%) to be added while preparing Merit List		0	Is Document required? No
Other Applicable Categories			
Defence/Ex-Servicemen	No	Allowed Percentage(%) 0	Is Document required? No
Kashmiri Migrants	No	Allowed Percentage(%) 0	Is Document required? No
Tuition Fee Waiver (TFW)	No	Allowed Percentage(%) 0	Is Document required? No



# THE MAHARAJA SAYAJIRAO UNIVERSITY OF BARODA

## ACADEMIC PROGRAMME DETAILS

<b>Faculty</b>	<b>Faculty of Technology &amp; Engineering</b>		
<b>Program Level</b>	Post Graduate	<b>Mode of Payment</b>	Regular Payment
<b>Abbreviated Name</b>	ME (Met) (Weld Tech)	<b>Commencement Year</b>	2006
<b>Full Name</b>	Master of Engineering (Metallurgical & Materials Engineering)(Welding Technology) (As per Statute-199)		
<b>Specialization/Branch</b>	Welding Technology		
<b>Duration</b>	2 Years	<b>Allowed Lateral Admission</b>	No
<b>Approved Intake</b>	25 Seats	<b>Level for Lateral Admission</b>	--
<b>Is Admission Governed by Central Admission Committee like ACPC, ACPDC or any other?</b> No			
<b>Geographical Break-up</b> Not Applicable			
<b>Category wise Break-up</b>			
<b>Intake Percentage (%) for SC Students</b>		<b>Intake Percentage (%) for ST Students</b>	15
<b>Intake Percentage (%) for SEBC Students</b>			
<b>Is P.H. (Divyang) Category Applicable?</b>	No	<b>Allowed (%)</b>	0
<b>Educational Break-up</b> Not Applicable		<b>Is Document Required?</b>	No
<b>Intake Percentage (%) for MSU Students</b>		<b>Intake Percentage (%) for Other Uni. Students</b>	--
<b>Allowed Studentship</b>			
<b>Regular Student</b>	Yes	<b>External Student</b>	No
<b>Private Student</b>	No	<b>Foreign Student</b>	No
<b>Mode of Admission</b>			
<b>Merit Based</b>	Yes	<b>Entrance Test</b>	Yes
<b>Performace</b>	No	<b>Aptitude Test</b>	Yes
		<b>Group Discussion</b>	Yes
		<b>Presentation</b>	No
		<b>Personal Interview</b>	Yes
		<b>Creative Writing</b>	No
<b>Qualifying Exam</b> 10+2+Graduate Specialized Discipline or Equivalent			
<b>Whether Minimum Percentage(%) required at the Qaulifying Exam for Admission or Not?</b> No			
<b>For General Students</b>	--	<b>For SC Students</b>	--
		<b>For ST Students</b>	--
		<b>For SEBC Students</b>	--
<b>Eligibility Criteria</b>			
Candidate should have passed the SSC/10th std examination in first attempt with minimum 70% or above And Candidate should have passed the HSC/12th std examination in first attempt with minimum 70% or above And No year gap between SSC/10th std & HSC/12th std And 70% aggregate marks or above in Diploma Engineering (if applicable) And Minimum 65% aggregate marks or equivalent CGPA in the BE/BTech course for L&T sponsored candidate. And Minimum 55% aggregate marks or equivalent CGPA in the BE/BTech course for non sponsored candidate. And Not more than ONE ATKT/Backlog in BE/BTech. No drop in any semester/year throughout BE/BTech course. And  AGE: Not more than 25 years as on 1st JULY 2018. Medical standards to be met as per company policy.			
<b>Is University Staff Category Applicable?</b> No (Seats will be Supernumerary)			
<b>Allowed Percentage(%)</b>		<b>Is Document required?</b>	No
<b>Is Sports Category Applicable?</b> No			
<b>Percentage(%) to be added while preparing Merit List</b>	<b>For State Level Participation</b>		<b>Is Document required?</b> No
	<b>For State Medal / National Level Participation</b>		<b>Is Document required?</b> No
	<b>For National Medal / International Level Participation</b>		<b>Is Document required?</b> No



## THE MAHARAJA SAYAJIRAO UNIVERSITY OF BARODA

### ACADEMIC PROGRAMME DETAILS

Is NCC Category Applicable?		No	
Percentage(%) to be added while preparing Merit List		0	Is Document required? No
Is Cultural Activity Category Applicable?		No	
Percentage(%) to be added while preparing Merit List		0	Is Document required? No
Other Applicable Categories			
Defence/Ex-Servicemen	No	Allowed Percentage(%) 0	Is Document required? No
Kashmiri Migrants	No	Allowed Percentage(%) 0	Is Document required? No
Tuition Fee Waiver (TFW)	No	Allowed Percentage(%) 0	Is Document required? No



# THE MAHARAJA SAYAJIRAO UNIVERSITY OF BARODA

## ACADEMIC PROGRAMME DETAILS

Faculty	Faculty of Technology & Engineering										
Program Level	Post Graduate		Mode of Payment		Regular Payment						
Abbreviated Name	M.Sc.- APP. CHEM.		Commencement Year		1978						
Full Name	Master of Science in Applied Chemistry (As per Statute-199)										
Specialization/Branch	Applied Chemistry										
Duration	2 Years		Allowed Lateral Admission		No						
Approved Intake	40 Seats		Level for Lateral Admission		--						
Is Admission Governed by Central Admission Committee like ACPC, ACPDC or any other?					No						
Geographical Break-up											
Intake Percentage (%) for Local Students (From Vadodara)			70								
Intake Percentage (%) for Students Outside Vadodara within Guarat			20								
Intake Percentage (%) for Students Outside Guarat within India			10								
Intake Percentage (%) for Students Outside India			00								
Category wise Break-up											
Intake Percentage (%) for SC Students		7	Intake Percentage (%) for ST Students		15						
Intake Percentage (%) for SEBC Students		27									
Is P.H. (Divyang) Category Applicable?		No	Allowed (%)	0	Is Document Required?	No					
Educational Break-up Applicable											
Intake Percentage (%) for MSU Students		70	Intake Percentage (%) for Other Uni. Students		30						
Allowed Studentship											
Regular Student		Yes	External Student		No	Distance Education Student	No				
Private Student		No	Foreign Student		No						
Mode of Admission											
Merit Based		Yes	Entrance Test		Yes	Group Discussion		No	Personal Interview	No	
Performace		No	Aptitude Test		No	Presentation		No	Creative Writing		No
Qualifying Exam						10+2+Graduate Specialized Discipline or Equivalent					
Whether Minimum Percentage(%) required at the Qaulifying Exam for Admission or Not?						Yes					
For General Students		45	For SC Students		45	For ST Students		45	For SEBC Students		45
Eligibility Criteria											
Candidates who have passed B.Sc. Examination with Chemistry/Industrial Chemistry/Applied Chemistry And any subsidiary subject with minimum 45% of marks at final year or equivalent CGPA											
Is University Staff Category Applicable?						No (Seats will be Supernumerary)					
Allowed Percentage(%)						0		Is Document required?		No	
Is Sports Category Applicable?						No					
Percentage(%) to be added while preparing Merit List		For State Level Participation				0		Is Document required?		No	
		For State Medal / National Level Participation				0		Is Document required?		No	
		For National Medal / International Level Participation				0		Is Document required?		No	



# THE MAHARAJA SAYAJIRAO UNIVERSITY OF BARODA

## ACADEMIC PROGRAMME DETAILS

Is NCC Category Applicable?		No	
Percentage(%) to be added while preparing Merit List		0	Is Document required? No
Is Cultural Activity Category Applicable?		No	
Percentage(%) to be added while preparing Merit List		0	Is Document required? No
Other Applicable Categories			
Defence/Ex-Servicemen	Yes	Allowed Percentage(%) 1	Is Document required? Yes
Kashmiri Migrants	No	Allowed Percentage(%) 0	Is Document required? No
Tuition Fee Waiver (TFW)	No	Allowed Percentage(%) 0	Is Document required? No



# THE MAHARAJA SAYAJIRAO UNIVERSITY OF BARODA

## ACADEMIC PROGRAMME DETAILS

Faculty	Faculty of Technology & Engineering										
Program Level	PG Diploma		Mode of Payment		Regular Payment						
Abbreviated Name	PGDCT		Commencement Year		1983						
Full Name	Post Graduate Diploma in Corrosion Technology (As per Statute-199)										
Specialization/Branch	Applied Chemistry										
Duration	1 Years		Allowed Lateral Admission		No						
Approved Intake	10 Seats		Level for Lateral Admission		--						
Is Admission Governed by Central Admission Committee like ACPC, ACPDC or any other?					No						
Geographical Break-up											
Intake Percentage (%) for Local Students (From Vadodara)			70								
Intake Percentage (%) for Students Outside Vadodara within Guarat			20								
Intake Percentage (%) for Students Outside Guarat within India			10								
Intake Percentage (%) for Students Outside India			00								
Category wise Break-up											
Intake Percentage (%) for SC Students		7	Intake Percentage (%) for ST Students		15						
Intake Percentage (%) for SEBC Students		27									
Is P.H. (Divyang) Category Applicable?		No	Allowed (%)	0	Is Document Required?	No					
Educational Break-up Not Applicable											
Intake Percentage (%) for MSU Students		--	Intake Percentage (%) for Other Uni. Students			--					
Allowed Studentship											
Regular Student		Yes	External Student		No	Distance Education Student	No				
Private Student		No	Foreign Student		No						
Mode of Admission											
Merit Based		Yes	Entrance Test		No	Group Discussion		No	Personal Interview	No	
Performace		No	Aptitude Test		No	Presentation		No	Creative Writing		No
Qualifying Exam						10+2+Graduate Specialized Discipline or Equivalent					
Whether Minimum Percentage(%) required at the Qaulifying Exam for Admission or Not?						Yes					
For General Students		45	For SC Students		45	For ST Students		45	For SEBC Students		45
Eligibility Criteria											
B.Sc. in Chemistry/Industrial Chemistry/Applied Chemistry Or											
B. E. (Metallurgy/Chemical) with minimum 45% of marks or its equivalent.											
Is University Staff Category Applicable?						No (Seats will be Supernumerary)					
Allowed Percentage(%)				0		Is Document required?		No			
Is Sports Category Applicable?						No					
Percentage(%) to be added while preparing Merit List		For State Level Participation				0		Is Document required?		No	
		For State Medal / National Level Participation				0		Is Document required?		No	
		For National Medal / International Level Participation				0		Is Document required?		No	



# THE MAHARAJA SAYAJIRAO UNIVERSITY OF BARODA

## ACADEMIC PROGRAMME DETAILS

Is NCC Category Applicable?		No	
Percentage(%) to be added while preparing Merit List		0	Is Document required? No
Is Cultural Activity Category Applicable?		No	
Percentage(%) to be added while preparing Merit List		0	Is Document required? No
Other Applicable Categories			
Defence/Ex-Servicemen	Yes	Allowed Percentage(%) 1	Is Document required? Yes
Kashmiri Migrants	No	Allowed Percentage(%) 0	Is Document required? No
Tuition Fee Waiver (TFW)	No	Allowed Percentage(%) 0	Is Document required? No



# THE MAHARAJA SAYAJIRAO UNIVERSITY OF BARODA

## ACADEMIC PROGRAMME DETAILS

Faculty	Faculty of Technology & Engineering							
Program Level	PG Diploma		Mode of Payment		Regular Payment			
Abbreviated Name	PGDAT		Commencement Year		2012			
Full Name	Post Graduate Diploma in Analytical Techniques (As per Statute-199)							
Specialization/Branch	Applied Chemistry							
Duration	1 Years		Allowed Lateral Admission		No			
Approved Intake	10 Seats		Level for Lateral Admission		--			
Is Admission Governed by Central Admission Committee like ACPC, ACPDC or any other?					No			
Geographical Break-up								
Intake Percentage (%) for Local Students			70	Intake Percentage (%) for all Other Students		30		
Category wise Break-up								
Intake Percentage (%) for SC Students			7	Intake Percentage (%) for ST Students		15		
Intake Percentage (%) for SEBC Students			27					
Is P.H. (Divyang) Category Applicable?			No	Allowed (%)	0	Is Document Required?	No	
Educational Break-up						Applicable		
Intake Percentage (%) for MSU Students			70	Intake Percentage (%) for Other Uni. Students		30		
Allowed Studentship								
Regular Student		Yes	External Student		No	Distance Education Student		No
Private Student		No	Foreign Student		No			
Mode of Admission								
Merit Based		Yes	Entrance Test		Yes	Group Discussion		No
Performace		No	Aptitude Test		No	Presentation		No
						Personal Interview		No
						Creative Writing		No
Qualifying Exam						10+2+Graduate Specialized Discipline or Equivalent		
Whether Minimum Percentage(%) required at the Qaulifying Exam for Admission or Not?						Yes		
For General Students		45	For SC Students		45	For ST Students		45
						For SEBC Students		45
Eligibility Criteria								
Passed B.Sc. with Chemistry /Industrial Chemistry/Applied Chemistry as the principal subject And with minimum 45% marks or equivalent								
Is University Staff Category Applicable?						No	(Seats will be Supernumerary)	
Allowed Percentage(%)				0	Is Document required?		No	
Is Sports Category Applicable?						No		
Percentage(%) to be added while preparing Merit List		For State Level Participation			0	Is Document required?		No
		For State Medal / National Level Participation			0	Is Document required?		No
		For National Medal / International Level Participation			0	Is Document required?		No
Is NCC Category Applicable?						No		
Percentage(%) to be added while preparing Merit List				0	Is Document required?		No	
Is Cultural Activity Category Applicable?						No		
Percentage(%) to be added while preparing Merit List				0	Is Document required?		No	
Other Applicable Categories								
Defence/Ex-Servicemen		Yes	Allowed Percentage(%)		1	Is Document required?		Yes
Kashmiri Migrants		No	Allowed Percentage(%)		0	Is Document required?		No
Tuition Fee Waiver (TFW)		No	Allowed Percentage(%)		0	Is Document required?		No





# THE MAHARAJA SAYAJIRAO UNIVERSITY OF BARODA

## ACADEMIC PROGRAMME DETAILS

Faculty	Faculty of Technology & Engineering										
Program Level	PG Diploma		Mode of Payment		Regular Payment						
Abbrreviated Name	PGDPST		Commencement Year		2012						
Full Name	Post Graduate Diploma in Polymer Science & Technology (As per Statute-199)										
Specialization/Branch	Applied Chemistry										
Duration	1 Years		Allowed Lateral Admission		No						
Approved Intake	10 Seats		Level for Lateral Admission		--						
Is Admission Governed by Central Admission Committee like ACPC, ACPDC or any other?					No						
Geographical Break-up											
Intake Percentage (%) for Local Students (From Vadodara)			70								
Intake Percentage (%) for Students Outside Vadodara within Guarat			20								
Intake Percentage (%) for Students Outside Guarat within India			10								
Intake Percentage (%) for Students Outside India			00								
Category wise Break-up											
Intake Percentage (%) for SC Students		7	Intake Percentage (%) for ST Students		15						
Intake Percentage (%) for SEBC Students		27									
Is P.H. (Divyang) Category Applicable?		No	Allowed (%)	0	Is Document Required?	No					
Educational Break-up Applicable											
Intake Percentage (%) for MSU Students		70	Intake Percentage (%) for Other Uni. Students		30						
Allowed Studentship											
Regular Student		Yes	External Student		No	Distance Education Student	No				
Private Student		No	Foreign Student		No						
Mode of Admission											
Merit Based		Yes	Entrance Test		Yes	Group Discussion		No	Personal Interview	No	
Performace		No	Aptitude Test		No	Presentation		No	Creative Writing		No
Qualifying Exam						10+2+Graduate Specialized Discipline or Equivalent					
Whether Minimum Percentage(%) required at the Qaulifying Exam for Admission or Not?						Yes					
For General Students		45	For SC Students		45	For ST Students		45	For SEBC Students		45
Eligibility Criteria											
B.Sc. with Chemistry /Industrial Chemistry/ Applied Chemistry/ Polymer Chemistry/ Polymer Science And with minimum 45% of marks in principal and aggregate or equivalent											
Is University Staff Category Applicable?						No (Seats will be Supernumerary)					
Allowed Percentage(%)				0		Is Document required?		No			
Is Sports Category Applicable?						No					
Percentage(%) to be added while preparing Merit List		For State Level Participation		0		Is Document required?		No			
		For State Medal / National Level Participation		0		Is Document required?		No			
		For National Medal / International Level Participation		0		Is Document required?		No			



## THE MAHARAJA SAYAJIRAO UNIVERSITY OF BARODA

### ACADEMIC PROGRAMME DETAILS

Is NCC Category Applicable?		No	
Percentage(%) to be added while preparing Merit List		0	Is Document required? No
Is Cultural Activity Category Applicable?		No	
Percentage(%) to be added while preparing Merit List		0	Is Document required? No
Other Applicable Categories			
Defence/Ex-Servicemen	Yes	Allowed Percentage(%) 1	Is Document required? Yes
Kashmiri Migrants	No	Allowed Percentage(%) 0	Is Document required? No
Tuition Fee Waiver (TFW)	No	Allowed Percentage(%) 0	Is Document required? No

[Go to Programme List](#)



# THE MAHARAJA SAYAJIRAO UNIVERSITY OF BARODA

## ACADEMIC PROGRAMME DETAILS

<b>Faculty</b>	<b>Faculty of Law</b>		
<b>Program Level</b>	Graduate	<b>Mode of Payment</b>	Higher Payment
<b>Abbreviated Name</b>	B.A.LL.B. (Hons.)	<b>Commencement Year</b>	2005
<b>Full Name</b>	Bachelor of Arts and Bachelor of Laws (Honors) Integrated Five Years Law Degree Course in Social Science and Language (As per Statute-199)		
<b>Specialization/Branch</b>	--		
<b>Duration</b>	5 Years	<b>Allowed Lateral Admission</b>	Yes
<b>Approved Intake</b>	160 Seats	<b>Level for Lateral Admission</b>	2nd Year
<b>Is Admission Governed by Central Admission Committee like ACPC, ACPDC or any other?</b> No			
<b>Geographical Break-up</b> Not Applicable			
<b>Category wise Break-up</b>			
<b>Intake Percentage (%) for SC Students</b>		<b>Intake Percentage (%) for ST Students</b>	15
<b>Intake Percentage (%) for SEBC Students</b>			
<b>Is P.H. (Divyang) Category Applicable?</b>	No	<b>Allowed (%)</b>	0
		<b>Is Document Required?</b>	No
<b>Educational Break-up</b> Not Applicable			
<b>Intake Percentage (%) for MSU Students</b>		<b>Intake Percentage (%) for Other Uni. Students</b>	--
<b>Allowed Studentship</b>			
<b>Regular Student</b>	Yes	<b>External Student</b>	No
<b>Private Student</b>	No	<b>Foreign Student</b>	No
<b>Mode of Admission</b>			
<b>Merit Based</b>	No	<b>Entrance Test</b>	Yes
<b>Performace</b>	No	<b>Aptitude Test</b>	No
		<b>Presentation</b>	No
		<b>Personal Interview</b>	No
		<b>Creative Writing</b>	No
<b>Qualifying Exam</b> 10+2 or Equivalent			
<b>Whether Minimum Percentage(%) required at the Qaulifying Exam for Admission or Not?</b> Yes			
<b>For General Students</b>	45	<b>For SC Students</b>	40
		<b>For ST Students</b>	40
		<b>For SEBC Students</b>	42
<b>Eligibility Criteria</b>			
45% of total marks in 10+2 for General Category Or 42% of total marks in 10+2 for SEBC/OBC Category Or 40% of total marks in 10+2 for SC/ST Category And English as one of the subjects in 10+2 And Upper age limit is 20 years as on 1st July of relevant academic year for General Category applicants Or Upper age limit is 22 years as on 1/7 of relevant A.Y. for SC/ST/Other backward Communities/SEBC And Upper age limit is subject to the decision of the Hon'ble Supreme Court of India			
<b>Is University Staff Category Applicable?</b> No (Seats will be Supernumerary)			
<b>Allowed Percentage(%)</b>		<b>Is Document required?</b>	No
<b>Is Sports Category Applicable?</b> No			
<b>Percentage(%) to be added while preparing Merit List</b>	<b>For State Level Participation</b>	0	<b>Is Document required?</b> No
	<b>For State Medal / National Level Participation</b>	0	<b>Is Document required?</b> No
	<b>For National Medal / International Level Participation</b>	0	<b>Is Document required?</b> No



## THE MAHARAJA SAYAJIRAO UNIVERSITY OF BARODA

### ACADEMIC PROGRAMME DETAILS

Is NCC Category Applicable?		No	
Percentage(%) to be added while preparing Merit List		0	Is Document required? No
Is Cultural Activity Category Applicable?		No	
Percentage(%) to be added while preparing Merit List		0	Is Document required? No
Other Applicable Categories			
Defence/Ex-Servicemen	No	Allowed Percentage(%) 0	Is Document required? No
Kashmiri Migrants	No	Allowed Percentage(%) 0	Is Document required? No
Tuition Fee Waiver (TFW)	No	Allowed Percentage(%) 0	Is Document required? No



# THE MAHARAJA SAYAJIRAO UNIVERSITY OF BARODA

## ACADEMIC PROGRAMME DETAILS

<b>Faculty</b>	<b>Faculty of Law</b>		
<b>Program Level</b>	Graduate	<b>Mode of Payment</b>	Regular Payment
<b>Abbreviated Name</b>	LL.B. (General)	<b>Commencement Year</b>	1961
<b>Full Name</b>	Bachelor of Law (General) (As per Statute-199)		
<b>Specialization/Branch</b>	--		
<b>Duration</b>	2 Years	<b>Allowed Lateral Admission</b>	Yes
<b>Approved Intake</b>	240 Seats	<b>Level for Lateral Admission</b>	2nd Year
<b>Is Admission Governed by Central Admission Committee like ACPC, ACPDC or any other?</b> No			
<b>Geographical Break-up</b> Not Applicable			
<b>Category wise Break-up</b>			
<b>Intake Percentage (%) for SC Students</b>	7	<b>Intake Percentage (%) for ST Students</b>	15
<b>Intake Percentage (%) for SEBC Students</b>	27		
<b>Is P.H. (Divyang) Category Applicable?</b>	No	<b>Allowed (%)</b> 0	<b>Is Document Required?</b> No
<b>Educational Break-up</b> Applicable			
<b>Intake Percentage (%) for MSU Students</b>	70	<b>Intake Percentage (%) for Other Uni. Students</b>	30
<b>Allowed Studentship</b>			
<b>Regular Student</b>	Yes	<b>External Student</b>	No
<b>Private Student</b>	No	<b>Foreign Student</b>	No
<b>Mode of Admission</b>			
<b>Merit Based</b>	No	<b>Entrance Test</b>	Yes
<b>Performace</b>	No	<b>Aptitude Test</b>	No
		<b>Group Discussion</b>	No
		<b>Presentation</b>	No
		<b>Personal Interview</b>	No
		<b>Creative Writing</b>	No
<b>Qualifying Exam</b> 10+2+Graduate Any Discipline or Equivalent			
<b>Whether Minimum Percentage(%) required at the Qaulifying Exam for Admission or Not?</b> Yes			
<b>For General Students</b>	45	<b>For SC Students</b>	40
		<b>For ST Students</b>	40
		<b>For SEBC Students</b>	42
<b>Eligibility Criteria</b>			
45% of total marks in 10+2+Graduation in any discipline or Equivalent for General Category Or 42% of total marks in 10+2+Graduation in any discipline or Equivalent for OBC/SEBC Category Or 40% of total marks in 10+2+Graduation in any discipline or Equivalent for SC/ST Category And English as one of the subjects in Graduation And Upper age limit is 30 years as on 1st July of relevant academic year for General Category applicants Or Upper age limit is 35 years as on 1/7 of relevant A.Y. for SC/ST/Other backward Communities/SEBC And Upper age limit is subject to the decision of the Hon'ble Supreme Court of India			
<b>Is University Staff Category Applicable?</b> No (Seats will be Supernumerary)			
<b>Allowed Percentage(%)</b>		0	<b>Is Document required?</b> No
<b>Is Sports Category Applicable?</b> No			
<b>Percentage(%) to be added while preparing Merit List</b>	<b>For State Level Participation</b>	0	<b>Is Document required?</b> No
	<b>For State Medal / National Level Participation</b>	0	<b>Is Document required?</b> No
	<b>For National Medal / International Level Participation</b>	0	<b>Is Document required?</b> No



## THE MAHARAJA SAYAJIRAO UNIVERSITY OF BARODA

### ACADEMIC PROGRAMME DETAILS

Is NCC Category Applicable?		No	
Percentage(%) to be added while preparing Merit List		0	Is Document required? No
Is Cultural Activity Category Applicable?		No	
Percentage(%) to be added while preparing Merit List		0	Is Document required? No
Other Applicable Categories			
Defence/Ex-Servicemen	No	Allowed Percentage(%) 0	Is Document required? No
Kashmiri Migrants	No	Allowed Percentage(%) 0	Is Document required? No
Tuition Fee Waiver (TFW)	No	Allowed Percentage(%) 0	Is Document required? No



# THE MAHARAJA SAYAJIRAO UNIVERSITY OF BARODA

## ACADEMIC PROGRAMME DETAILS

<b>Faculty</b>	<b>Faculty of Law</b>		
<b>Program Level</b>	Graduate	<b>Mode of Payment</b>	Regular Payment
<b>Abbreviated Name</b>	LL.B. (Special)	<b>Commencement Year</b>	1963
<b>Full Name</b>	Bachelor of Law (Special) (As per Statute-199)		
<b>Specialization/Branch</b>	--		
<b>Duration</b>	1 Years	<b>Allowed Lateral Admission</b>	No
<b>Approved Intake</b>	240 Seats	<b>Level for Lateral Admission</b>	--
<b>Is Admission Governed by Central Admission Committee like ACPC, ACPDC or any other?</b> No			
<b>Geographical Break-up</b> Not Applicable			
<b>Category wise Break-up</b>			
<b>Intake Percentage (%) for SC Students</b>	7	<b>Intake Percentage (%) for ST Students</b>	15
<b>Intake Percentage (%) for SEBC Students</b>	27		
<b>Is P.H. (Divyang) Category Applicable?</b>	No	<b>Allowed (%)</b> 0	<b>Is Document Required?</b> No
<b>Educational Break-up</b> Applicable			
<b>Intake Percentage (%) for MSU Students</b>	70	<b>Intake Percentage (%) for Other Uni. Students</b>	30
<b>Allowed Studentship</b>			
<b>Regular Student</b>	Yes	<b>External Student</b>	No
<b>Private Student</b>	No	<b>Foreign Student</b>	No
<b>Mode of Admission</b>			
<b>Merit Based</b>	Yes	<b>Entrance Test</b>	No
<b>Performace</b>	No	<b>Aptitude Test</b>	No
		<b>Group Discussion</b>	No
		<b>Presentation</b>	No
		<b>Personal Interview</b>	No
		<b>Creative Writing</b>	No
<b>Qualifying Exam</b> 10+2+Graduate Specialized Discipline or Equivalent			
<b>Whether Minimum Percentage(%) required at the Qaulifying Exam for Admission or Not?</b> No			
<b>For General Students</b>	--	<b>For SC Students</b>	--
		<b>For ST Students</b>	--
		<b>For SEBC Students</b>	--
<b>Eligibility Criteria</b>			
Candidate should have passed LL.B. (General) Examination from a recognised University			
<b>Is University Staff Category Applicable?</b> No (Seats will be Supernumerary)			
<b>Allowed Percentage(%)</b>		0	<b>Is Document required?</b> No
<b>Is Sports Category Applicable?</b> No			
<b>Percentage(%) to be added while preparing Merit List</b>	<b>For State Level Participation</b>	0	<b>Is Document required?</b> No
	<b>For State Medal / National Level Participation</b>	0	<b>Is Document required?</b> No
	<b>For National Medal / International Level Participation</b>	0	<b>Is Document required?</b> No
<b>Is NCC Category Applicable?</b> No			
<b>Percentage(%) to be added while preparing Merit List</b>		0	<b>Is Document required?</b> No
<b>Is Cultural Activity Category Applicable?</b> No			
<b>Percentage(%) to be added while preparing Merit List</b>		0	<b>Is Document required?</b> No
<b>Other Applicable Categories</b>			
<b>Defence/Ex-Servicemen</b>	No	<b>Allowed Percentage(%)</b>	0
<b>Kashmiri Migrants</b>	No	<b>Allowed Percentage(%)</b>	0
<b>Tuition Fee Waiver (TFW)</b>	No	<b>Allowed Percentage(%)</b>	0
		<b>Is Document required?</b>	No



# THE MAHARAJA SAYAJIRAO UNIVERSITY OF BARODA

## ACADEMIC PROGRAMME DETAILS

Faculty	Faculty of Law										
Program Level	PG Diploma		Mode of Payment		Higher Payment						
Abbrreviated Name	P.G.D.T.P.		Commencement Year		1975						
Full Name	Post Graduate Diploma in Taxation Practice (As per Statute-199)										
Specialization/Branch	--										
Duration	1 Years		Allowed Lateral Admission		No						
Approved Intake	250 Seats		Level for Lateral Admission		--						
Is Admission Governed by Central Admission Committee like ACPC, ACPDC or any other?			No								
Geographical Break-up Not Applicable											
Category wise Break-up											
Intake Percentage (%) for SC Students		7	Intake Percentage (%) for ST Students		15						
Intake Percentage (%) for SEBC Students		27									
Is P.H. (Divyang) Category Applicable?		No	Allowed (%)	0	Is Document Required?	No					
Educational Break-up Applicable											
Intake Percentage (%) for MSU Students		70	Intake Percentage (%) for Other Uni. Students		30						
Allowed Studentship											
Regular Student		Yes	External Student		No	Distance Education Student	No				
Private Student		No	Foreign Student		No						
Mode of Admission											
Merit Based		Yes	Entrance Test		No	Group Discussion		No	Personal Interview	No	
Performace		No	Aptitude Test		No	Presentation		No	Creative Writing	No	
Qualifying Exam 10+2+Graduate Any Discipline or Equivalent											
Whether Minimum Percentage(%) required at the Qaulifying Exam for Admission or Not?								Yes			
For General Students		40	For SC Students		40	For ST Students		40	For SEBC Students		40
Eligibility Criteria											
Any Graduate with minimum 40% marks at Qualifying Examination And English as one the subjects in Graduation											
Is University Staff Category Applicable?								No (Seats will be Supernumerary)			
Allowed Percentage(%)						0	Is Document required?		No		
Is Sports Category Applicable?								No			
Percentage(%) to be added while preparing Merit List		For State Level Participation				0	Is Document required?		No		
		For State Medal / National Level Participation				0	Is Document required?		No		
		For National Medal / International Level Participation				0	Is Document required?		No		
Is NCC Category Applicable?								Yes			
Percentage(%) to be added while preparing Merit List						3	Is Document required?		Yes		
Is Cultural Activity Category Applicable?								No			
Percentage(%) to be added while preparing Merit List						0	Is Document required?		No		
Other Applicable Categories											
Defence/Ex-Servicemen		No	Allowed Percentage(%)				0	Is Document required?		No	
Kashmiri Migrants		No	Allowed Percentage(%)				0	Is Document required?		No	
Tuition Fee Waiver (TFW)		No	Allowed Percentage(%)				0	Is Document required?		No	





# THE MAHARAJA SAYAJIRAO UNIVERSITY OF BARODA

## ACADEMIC PROGRAMME DETAILS

<b>Faculty</b>	<b>Faculty of Law</b>		
<b>Program Level</b>	PG Diploma	<b>Mode of Payment</b>	Higher Payment
<b>Abbreviated Name</b>	P.G.D.L.P.	<b>Commencement Year</b>	1975
<b>Full Name</b>	Post Graduate Diploma in Labour Practice (As per Statute-199)		
<b>Specialization/Branch</b>	--		
<b>Duration</b>	1 Years	<b>Allowed Lateral Admission</b>	No
<b>Approved Intake</b>	200 Seats	<b>Level for Lateral Admission</b>	--
<b>Is Admission Governed by Central Admission Committee like ACPC, ACPDC or any other?</b> No			
<b>Geographical Break-up</b> Not Applicable			
<b>Category wise Break-up</b>			
<b>Intake Percentage (%) for SC Students</b>	7	<b>Intake Percentage (%) for ST Students</b>	15
<b>Intake Percentage (%) for SEBC Students</b>	27		
<b>Is P.H. (Divyang) Category Applicable?</b>	No	<b>Allowed (%)</b> 0	<b>Is Document Required?</b> No
<b>Educational Break-up</b> Applicable			
<b>Intake Percentage (%) for MSU Students</b>	70	<b>Intake Percentage (%) for Other Uni. Students</b>	30
<b>Allowed Studentship</b>			
<b>Regular Student</b>	Yes	<b>External Student</b>	No
<b>Private Student</b>	No	<b>Foreign Student</b>	No
<b>Mode of Admission</b>			
<b>Merit Based</b>	Yes	<b>Entrance Test</b>	No
<b>Performace</b>	No	<b>Aptitude Test</b>	No
		<b>Presentation</b>	No
		<b>Personal Interview</b>	No
		<b>Creative Writing</b>	No
<b>Qualifying Exam</b> 10+2+Graduate Any Discipline or Equivalent			
<b>Whether Minimum Percentage(%) required at the Qaulifying Exam for Admission or Not?</b> Yes			
<b>For General Students</b>	40	<b>For SC Students</b>	40
		<b>For ST Students</b>	40
		<b>For SEBC Students</b>	40
<b>Eligibility Criteria</b>			
Any Graduate with minimum 40% marks at Qualifying Examination And English as one the subjects in Graduation			
<b>Is University Staff Category Applicable?</b> No (Seats will be Supernumerary)			
<b>Allowed Percentage(%)</b>		0	<b>Is Document required?</b> No
<b>Is Sports Category Applicable?</b> No			
<b>Percentage(%) to be added while preparing Merit List</b>	<b>For State Level Participation</b>	0	<b>Is Document required?</b> No
	<b>For State Medal / National Level Participation</b>	0	<b>Is Document required?</b> No
	<b>For National Medal / International Level Participation</b>	0	<b>Is Document required?</b> No
<b>Is NCC Category Applicable?</b> Yes			
<b>Percentage(%) to be added while preparing Merit List</b>		3	<b>Is Document required?</b> Yes
<b>Is Cultural Activity Category Applicable?</b> No			
<b>Percentage(%) to be added while preparing Merit List</b>		0	<b>Is Document required?</b> No
<b>Other Applicable Categories</b>			
<b>Defence/Ex-Servicemen</b>	No	<b>Allowed Percentage(%)</b>	0
<b>Kashmiri Migrants</b>	No	<b>Allowed Percentage(%)</b>	0
<b>Tuition Fee Waiver (TFW)</b>	No	<b>Allowed Percentage(%)</b>	0
		<b>Is Document required?</b>	No



# THE MAHARAJA SAYAJIRAO UNIVERSITY OF BARODA

## ACADEMIC PROGRAMME DETAILS

<b>Faculty</b>	<b>Faculty of Law</b>		
<b>Program Level</b>	Post Graduate	<b>Mode of Payment</b>	Regular Payment
<b>Abbreviated Name</b>	LL.M.	<b>Commencement Year</b>	1970
<b>Full Name</b>	Master of Laws (As per Statute-199)		
<b>Specialization/Branch</b>	Business Law, Criminal Law, Constitution and Legal Order, Environment and Legal		
<b>Duration</b>	2 Years	<b>Allowed Lateral Admission</b>	No
<b>Approved Intake</b>	100 Seats	<b>Level for Lateral Admission</b>	--
<b>Is Admission Governed by Central Admission Committee like ACPC, ACPDC or any other?</b> No			
<b>Geographical Break-up</b> Not Applicable			
<b>Category wise Break-up</b>			
<b>Intake Percentage (%) for SC Students</b>	7	<b>Intake Percentage (%) for ST Students</b>	15
<b>Intake Percentage (%) for SEBC Students</b>	27		
<b>Is P.H. (Divyang) Category Applicable?</b>	No	<b>Allowed (%)</b> 0	<b>Is Document Required?</b> No
<b>Educational Break-up</b> Applicable			
<b>Intake Percentage (%) for MSU Students</b>	70	<b>Intake Percentage (%) for Other Uni. Students</b>	30
<b>Allowed Studentship</b>			
<b>Regular Student</b>	Yes	<b>External Student</b>	No
<b>Private Student</b>	No	<b>Foreign Student</b>	No
<b>Mode of Admission</b>			
<b>Merit Based</b>	No	<b>Entrance Test</b>	Yes
<b>Performace</b>	No	<b>Aptitude Test</b>	No
		<b>Group Discussion</b>	No
		<b>Presentation</b>	No
		<b>Personal Interview</b>	No
		<b>Creative Writing</b>	No
<b>Qualifying Exam</b> 10+2+Graduate Specialized Discipline or Equivalent			
<b>Whether Minimum Percentage(%) required at the Qaulifying Exam for Admission or Not?</b> Yes			
<b>For General Students</b>	50	<b>For SC Students</b>	50
		<b>For ST Students</b>	50
		<b>For SEBC Students</b>	50
<b>Eligibility Criteria</b>			
50% of marks in LL.B.(General) or LL.B.(Special) or Five Years Integrated Law degree Course And Specialization branches will be offered only when atleast 20 students opt for concerned branch			
<b>Is University Staff Category Applicable?</b> No (Seats will be Supernumerary)			
<b>Allowed Percentage(%)</b>		0	<b>Is Document required?</b> No
<b>Is Sports Category Applicable?</b> No			
<b>Percentage(%) to be added while preparing Merit List</b>	<b>For State Level Participation</b>	0	<b>Is Document required?</b> No
	<b>For State Medal / National Level Participation</b>	0	<b>Is Document required?</b> No
	<b>For National Medal / International Level Participation</b>	0	<b>Is Document required?</b> No
<b>Is NCC Category Applicable?</b> No			
<b>Percentage(%) to be added while preparing Merit List</b>		0	<b>Is Document required?</b> No
<b>Is Cultural Activity Category Applicable?</b> No			
<b>Percentage(%) to be added while preparing Merit List</b>		0	<b>Is Document required?</b> No
<b>Other Applicable Categories</b>			
<b>Defence/Ex-Servicemen</b>	No	<b>Allowed Percentage(%)</b>	0
<b>Kashmiri Migrants</b>	No	<b>Allowed Percentage(%)</b>	0
<b>Tuition Fee Waiver (TFW)</b>	No	<b>Allowed Percentage(%)</b>	0
		<b>Is Document required?</b>	No



# THE MAHARAJA SAYAJIRAO UNIVERSITY OF BARODA

## ACADEMIC PROGRAMME DETAILS

<b>Faculty</b>	<b>Faculty of Fine Arts</b>		
<b>Program Level</b>	Graduate	<b>Mode of Payment</b>	Higher Payment
<b>Abbreviated Name</b>	B. Des	<b>Commencement Year</b>	2013
<b>Full Name</b>	Bachelor of Design (As per Statute-199)		
<b>Specialization/Branch</b>	Moving Images, Communication Design, Accessory Design, Craft and Design, Ceramic		
<b>Duration</b>	4 Years	<b>Allowed Lateral Admission</b>	No
<b>Approved Intake</b>	70 Seats	<b>Level for Lateral Admission</b>	--
<b>Is Admission Governed by Central Admission Committee like ACPC, ACPDC or any other?</b> No			
<b>Geographical Break-up</b> Not Applicable			
<b>Category wise Break-up</b>			
<b>Intake Percentage (%) for SC Students</b>		7	<b>Intake Percentage (%) for ST Students</b> 15
<b>Intake Percentage (%) for SEBC Students</b>		27	
<b>Is P.H. (Divyang) Category Applicable?</b>		No	<b>Allowed (%)</b> 0 <b>Is Document Required?</b> No
<b>Educational Break-up</b> Not Applicable			
<b>Intake Percentage (%) for MSU Students</b>		--	<b>Intake Percentage (%) for Other Uni. Students</b> --
<b>Allowed Studentship</b>			
<b>Regular Student</b>	Yes	<b>External Student</b>	No <b>Distance Education Student</b> No
<b>Private Student</b>	No	<b>Foreign Student</b>	No
<b>Mode of Admission</b>			
<b>Merit Based</b>	No	<b>Entrance Test</b>	No <b>Group Discussion</b> No <b>Personal Interview</b> Yes
<b>Performace</b>	No	<b>Aptitude Test</b>	Yes <b>Presentation</b> No <b>Creative Writing</b> No
<b>Qualifying Exam</b> 10+2 or Equivalent			
<b>Whether Minimum Percentage(%) required at the Qaulifying Exam for Admission or Not?</b> Yes			
<b>For General Students</b> 50		<b>For SC Students</b> 45	<b>For ST Students</b> 45 <b>For SEBC Students</b> 50
<b>Eligibility Criteria</b>			
<p>H.Sc. level or equivalent examination in any system as a full time student And  of other then Fine Arts of Gujarat State And  on the basis of equivalent certificate by the government And  They must have English as one of the subjects in 12th Std. And  The applicants who failed in any subject will be not eligible And  Final selection is subject to the candidate's performance in aptitude test and personal interview And  All the applicants are informed to attach the required certificates/documentation And  Submit the hard copy of the Admission Form after ONLINE submission of Application</p>			
<b>Is University Staff Category Applicable?</b> No (Seats will be Supernumerary)			
<b>Allowed Percentage(%)</b>		0	<b>Is Document required?</b> No
<b>Is Sports Category Applicable?</b> No			
<b>Percentage(%) to be added while preparing Merit List</b>	<b>For State Level Participation</b>	0	<b>Is Document required?</b> No
	<b>For State Medal / National Level Participation</b>	0	<b>Is Document required?</b> No
	<b>For National Medal / International Level Participation</b>	0	<b>Is Document required?</b> No



## THE MAHARAJA SAYAJIRAO UNIVERSITY OF BARODA

### ACADEMIC PROGRAMME DETAILS

Is NCC Category Applicable?		No	
Percentage(%) to be added while preparing Merit List		0	Is Document required? No
Is Cultural Activity Category Applicable?		No	
Percentage(%) to be added while preparing Merit List		0	Is Document required? No
Other Applicable Categories			
Defence/Ex-Servicemen	No	Allowed Percentage(%) 0	Is Document required? No
Kashmiri Migrants	No	Allowed Percentage(%) 0	Is Document required? No
Tuition Fee Waiver (TFW)	No	Allowed Percentage(%) 0	Is Document required? No



# THE MAHARAJA SAYAJIRAO UNIVERSITY OF BARODA

## ACADEMIC PROGRAMME DETAILS

<b>Faculty</b>	<b>Faculty of Fine Arts</b>		
<b>Program Level</b>	Post Graduate	<b>Mode of Payment</b>	Higher Payment
<b>Abbreviated Name</b>	M. Des	<b>Commencement Year</b>	2013
<b>Full Name</b>	Master of Design (As per Statute-199)		
<b>Specialization/Branch</b>	Moving Images, Communication Design, Accessory Design, Craft and Design, Ceramic		
<b>Duration</b>	2 Years	<b>Allowed Lateral Admission</b>	No
<b>Approved Intake</b>	20 Seats	<b>Level for Lateral Admission</b>	--
<b>Is Admission Governed by Central Admission Committee like ACPC, ACPDC or any other?</b> No			
<b>Geographical Break-up</b> Not Applicable			
<b>Category wise Break-up</b>			
<b>Intake Percentage (%) for SC Students</b>		7	<b>Intake Percentage (%) for ST Students</b> 15
<b>Intake Percentage (%) for SEBC Students</b>		27	
<b>Is P.H. (Divyang) Category Applicable?</b>		No	<b>Allowed (%)</b> 0 <b>Is Document Required?</b> No
<b>Educational Break-up</b> Not Applicable			
<b>Intake Percentage (%) for MSU Students</b>		--	<b>Intake Percentage (%) for Other Uni. Students</b> --
<b>Allowed Studentship</b>			
<b>Regular Student</b>	Yes	<b>External Student</b>	No <b>Distance Education Student</b> No
<b>Private Student</b>	No	<b>Foreign Student</b>	No
<b>Mode of Admission</b>			
<b>Merit Based</b>	No	<b>Entrance Test</b>	No <b>Group Discussion</b> No <b>Personal Interview</b> Yes
<b>Performace</b>	No	<b>Aptitude Test</b>	Yes <b>Presentation</b> No <b>Creative Writing</b> No
<b>Qualifying Exam</b> 10+2+Graduate Any Discipline or Equivalent			
<b>Whether Minimum Percentage(%) required at the Qaulifying Exam for Admission or Not?</b> Yes			
<b>For General Students</b> 50		<b>For SC Students</b> 45	<b>For ST Students</b> 45 <b>For SEBC Students</b> 50
<b>Eligibility Criteria</b>			
Passed B.Des/ B.V.A. /B.A./ B. Sc./ B.Tech. from a recognized University Or Diploma from a reputed institute like NID, NIFT, IIT or IICD And As a REGULAR student with minimum of 50% of marks in aggregate only And Final selection is subject to the candidate's performance in aptitude test and personal interview And Candidates whose results of qualifying examinations are awaited may submit the form And Appear for the Aptitude Test provisionally And All the applicants are informed to attach the required certificates/documentation And Submit the hardcopy the Admission Form after ONLINE submission of Application			
<b>Is University Staff Category Applicable?</b> No (Seats will be Supernumerary)			
<b>Allowed Percentage(%)</b>		0	<b>Is Document required?</b> No
<b>Is Sports Category Applicable?</b> No			
<b>Percentage(%) to be added while preparing Merit List</b>	<b>For State Level Participation</b>	0	<b>Is Document required?</b> No
	<b>For State Medal / National Level Participation</b>	0	<b>Is Document required?</b> No
	<b>For National Medal / International Level Participation</b>	0	<b>Is Document required?</b> No



## THE MAHARAJA SAYAJIRAO UNIVERSITY OF BARODA

### ACADEMIC PROGRAMME DETAILS

Is NCC Category Applicable?		No	
Percentage(%) to be added while preparing Merit List		0	Is Document required? No
Is Cultural Activity Category Applicable?		No	
Percentage(%) to be added while preparing Merit List		0	Is Document required? No
Other Applicable Categories			
Defence/Ex-Servicemen	No	Allowed Percentage(%) 0	Is Document required? No
Kashmiri Migrants	No	Allowed Percentage(%) 0	Is Document required? No
Tuition Fee Waiver (TFW)	No	Allowed Percentage(%) 0	Is Document required? No



# THE MAHARAJA SAYAJIRAO UNIVERSITY OF BARODA

## ACADEMIC PROGRAMME DETAILS

<b>Faculty</b>	<b>Faculty of Fine Arts</b>		
<b>Program Level</b>	Post Diploma	<b>Mode of Payment</b>	Regular Payment
<b>Abbreviated Name</b>	PDVA	<b>Commencement Year</b>	2018
<b>Full Name</b>	Post Diploma in Visual Arts (As per Statute-199)		
<b>Specialization/Branch</b>	Graphic Arts		
<b>Duration</b>	2 Years	<b>Allowed Lateral Admission</b>	No
<b>Approved Intake</b>	4 Seats	<b>Level for Lateral Admission</b>	--
<b>Is Admission Governed by Central Admission Committee like ACPC, ACPDC or any other?</b> No			
<b>Geographical Break-up</b>			
<b>Intake Percentage (%) for Local Students</b>	70	<b>Intake Percentage (%) for all Other Students</b>	30
<b>Category wise Break-up</b>			
<b>Intake Percentage (%) for SC Students</b>	7	<b>Intake Percentage (%) for ST Students</b>	15
<b>Intake Percentage (%) for SEBC Students</b>	27		
<b>Is P.H. (Divyang) Category Applicable?</b>	No	<b>Allowed (%)</b>	0
		<b>Is Document Required?</b>	No
<b>Educational Break-up</b> Not Applicable			
<b>Intake Percentage (%) for MSU Students</b>	--	<b>Intake Percentage (%) for Other Uni. Students</b>	--
<b>Allowed Studentship</b>			
<b>Regular Student</b>	Yes	<b>External Student</b>	No
<b>Private Student</b>	No	<b>Foreign Student</b>	Yes
<b>Mode of Admission</b>			
<b>Merit Based</b>	Yes	<b>Entrance Test</b>	No
<b>Performace</b>	No	<b>Aptitude Test</b>	No
		<b>Presentation</b>	Yes
		<b>Creative Writing</b>	No
<b>Qualifying Exam</b> Diploma Specialized Discipline			
<b>Whether Minimum Percentage(%) required at the Qaulifying Exam for Admission or Not?</b> No			
<b>For General Students</b>	--	<b>For SC Students</b>	--
		<b>For ST Students</b>	--
		<b>For SEBC Students</b>	--
<b>Eligibility Criteria</b>			
<p>Admission for Post Diploma in Graphic Arts (Print Making) Programme require as a full time student. And Admission for the Post Diploma Graphic Arts (Print Making) Programme require BVA or Diploma in Fine Arts/Visual Arts with specialization in any subject. And</p> <p>Candidates are required to produce portfolio of selected works during the interview. And</p> <p>Candidates with (10+3) OR (10+5) OR (12+3) Diploma are not eligible for Graphic Arts (Printmaking) And</p> <p>The final selection is subject to the candidate's aptitude and excellence in entrance test and personal interview. And</p> <p>The first scrutiny will be done on the basis of Photographs and the statement of intent by the appli And</p> <p>Candidates must carry their original certificates at the time of interview if selected. And</p> <p>Candidates havingBVA, DVA in (12+4) pattern are only eligible for PDVA in Graphic Arts (Print Making) Programme.</p>			
<b>Is University Staff Category Applicable?</b> No (Seats will be Supernumerary)			
<b>Allowed Percentage(%)</b>		0	<b>Is Document required?</b> No
<b>Is Sports Category Applicable?</b> No			
<b>Percentage(%) to be added while preparing Merit List</b>	<b>For State Level Participation</b>	0	<b>Is Document required?</b> No
	<b>For State Medal / National Level Participation</b>	0	<b>Is Document required?</b> No
	<b>For National Medal / International Level Participation</b>	0	<b>Is Document required?</b> No



## THE MAHARAJA SAYAJIRAO UNIVERSITY OF BARODA

### ACADEMIC PROGRAMME DETAILS

Is NCC Category Applicable?		No	
Percentage(%) to be added while preparing Merit List		0	Is Document required? No
Is Cultural Activity Category Applicable?		No	
Percentage(%) to be added while preparing Merit List		0	Is Document required? No
Other Applicable Categories			
Defence/Ex-Servicemen	No	Allowed Percentage(%) 0	Is Document required? No
Kashmiri Migrants	No	Allowed Percentage(%) 0	Is Document required? No
Tuition Fee Waiver (TFW)	No	Allowed Percentage(%) 0	Is Document required? No





# THE MAHARAJA SAYAJIRAO UNIVERSITY OF BARODA

## ACADEMIC PROGRAMME DETAILS

<b>Faculty</b>	<b>Faculty of Fine Arts</b>		
<b>Program Level</b>	Post Graduate	<b>Mode of Payment</b>	Regular Payment
<b>Abbreviated Name</b>	MVA	<b>Commencement Year</b>	2018
<b>Full Name</b>	Masters of Visual Arts (As per Statute-199)		
<b>Specialization/Branch</b>	Graphic Arts		
<b>Duration</b>	2 Years	<b>Allowed Lateral Admission</b>	No
<b>Approved Intake</b>	16 Seats	<b>Level for Lateral Admission</b>	--
<b>Is Admission Governed by Central Admission Committee like ACPC, ACPDC or any other?</b> No			
<b>Geographical Break-up</b>			
<b>Intake Percentage (%) for Local Students</b>	70	<b>Intake Percentage (%) for all Other Students</b>	30
<b>Category wise Break-up</b>			
<b>Intake Percentage (%) for SC Students</b>	7	<b>Intake Percentage (%) for ST Students</b>	15
<b>Intake Percentage (%) for SEBC Students</b>	27		
<b>Is P.H. (Divyang) Category Applicable?</b>	No	<b>Allowed (%)</b>	0
		<b>Is Document Required?</b>	No
<b>Educational Break-up</b> Not Applicable			
<b>Intake Percentage (%) for MSU Students</b>	--	<b>Intake Percentage (%) for Other Uni. Students</b>	--
<b>Allowed Studentship</b>			
<b>Regular Student</b>	Yes	<b>External Student</b>	No
<b>Private Student</b>	No	<b>Foreign Student</b>	Yes
<b>Mode of Admission</b>			
<b>Merit Based</b>	Yes	<b>Entrance Test</b>	No
<b>Performace</b>	No	<b>Aptitude Test</b>	Yes
		<b>Presentation</b>	Yes
		<b>Creative Writing</b>	No
<b>Qualifying Exam</b> 10+2+Graduate Specialized Discipline or Equivalent			
<b>Whether Minimum Percentage(%) required at the Qaulifying Exam for Admission or Not?</b> No			
<b>For General Students</b>	--	<b>For SC Students</b>	--
		<b>For ST Students</b>	--
		<b>For SEBC Students</b>	--
<b>Eligibility Criteria</b>			
Applicants seeking admission for M.V.A in Graphic Arts (Print Making) Programme require BVA Degree as a full time student. And			
MVA Graphic Arts (Print Making) Programme require B.V.A. Degree in Fine Arts/Visual Arts with specialization in any subject. And			
Candidates with Diploma are not eligible for MVA Programme. And			
Candidates having BVA degree in (12+4) pattern are only eligible for MVA in Graphic Arts (Print Making) Programme. And			
Candidates are required to produce portfolio of selected works during the interview And			
The first scrutiny will be done on the basis of Photographs and the statement of intent by the applicant and selected candidates will be called for an Entrance Test and Personal Interview And			
The first scrutiny will be done on the basis of Photographs and the statement of intent by the appli And			
The final selection is subject to the candidate's aptitude and excellence in entrance test and personal interview.			
<b>Is University Staff Category Applicable?</b>	No	<b>(Seats will be Supernumerary)</b>	
	<b>Allowed Percentage(%)</b>	0	<b>Is Document required?</b> No
<b>Is Sports Category Applicable?</b> No			
<b>Percentage(%) to be added while preparing Merit List</b>	<b>For State Level Participation</b>	0	<b>Is Document required?</b> No
	<b>For State Medal / National Level Participation</b>	0	<b>Is Document required?</b> No
	<b>For National Medal / International Level Participation</b>	0	<b>Is Document required?</b> No



## THE MAHARAJA SAYAJIRAO UNIVERSITY OF BARODA

### ACADEMIC PROGRAMME DETAILS

Is NCC Category Applicable?		No	
Percentage(%) to be added while preparing Merit List		0	Is Document required? No
Is Cultural Activity Category Applicable?		No	
Percentage(%) to be added while preparing Merit List		0	Is Document required? No
Other Applicable Categories			
Defence/Ex-Servicemen	No	Allowed Percentage(%) 0	Is Document required? No
Kashmiri Migrants	No	Allowed Percentage(%) 0	Is Document required? No
Tuition Fee Waiver (TFW)	No	Allowed Percentage(%) 0	Is Document required? No



# THE MAHARAJA SAYAJIRAO UNIVERSITY OF BARODA

## ACADEMIC PROGRAMME DETAILS

Faculty	Faculty of Fine Arts							
Program Level	Graduate		Mode of Payment		Regular Payment			
Abbrreviated Name	BVA		Commencement Year		2018			
Full Name	Bachelor of Visual Arts (As per Statute-199)							
Specialization/Branch	Sculpture							
Duration	4 Years		Allowed Lateral Admission		No			
Approved Intake	15 Seats		Level for Lateral Admission		--			
Is Admission Governed by Central Admission Committee like ACPC, ACPDC or any other?					No			
Geographical Break-up								
Intake Percentage (%) for Local Students			70	Intake Percentage (%) for all Other Students		30		
Category wise Break-up								
Intake Percentage (%) for SC Students			1	Intake Percentage (%) for ST Students		2		
Intake Percentage (%) for SEBC Students			3					
Is P.H. (Divyang) Category Applicable?			No	Allowed (%)	0	Is Document Required?	No	
Educational Break-up		Not Applicable						
Intake Percentage (%) for MSU Students			--	Intake Percentage (%) for Other Uni. Students			--	
Allowed Studentship								
Regular Student		Yes	External Student		No	Distance Education Student		No
Private Student		No	Foreign Student		No			
Mode of Admission								
Merit Based		No	Entrance Test		Yes	Group Discussion		No
Performace		No	Aptitude Test		Yes	Presentation		No
Creative Writing		No						
Qualifying Exam							10+2 or Equivalent	
Whether Minimum Percentage(%) required at the Qaulifying Exam for Admission or Not?							Yes	
For General Students		50	For SC Students		45	For ST Students		45
For SEBC Students		45						
Eligibility Criteria								

### Eligibility Criteria

Applicants seeking admission for BVA Degree Programme require HSC level or its equivalent examination as a full time students with 50% marks. Applicant who failed in any subject will not be eligible. And  
 Relaxation of 5% will be given to candidates with Art as one of the subjects in 10th/12th Std OR who has passed intermediate drawing examination. And  
 Relaxation will be given to SC/ST students according to the Government of rules. English subject compulsory for 12th Std. And  
 Candidate should be not above 23 years of age at the time of application (last date of application for submission). And  
 Print out of the completed form and statement, Photos & copies of certificates to be posted to the Dean's office, Faculty of Fine Arts, Pushpa Baug, The M.S.University of Baroda, Vadodara-390002 And  
 Candidates already having a Degree/Diploma in Fine Arts will not be considered eligible for admission to UG programmes. And  
 It is desirable to produce portfolio of work in support of applicants interest in Fine Arts during Personal Interview. And

\*refer- <http://www.msubaroda.ac.in/admission.php>



# THE MAHARAJA SAYAJIRAO UNIVERSITY OF BARODA

## ACADEMIC PROGRAMME DETAILS

Is University Staff Category Applicable?      No      (Seats will be Supernumerary)			
Allowed Percentage(%)		0	Is Document required?      No
Is Sports Category Applicable?      No			
Percentage(%) to be added while preparing Merit List	For State Level Participation	0	Is Document required?      No
	For State Medal / National Level Participation	0	Is Document required?      No
	For National Medal / International Level Participation	0	Is Document required?      No
Is NCC Category Applicable?      No			
Percentage(%) to be added while preparing Merit List		0	Is Document required?      No
Is Cultural Activity Category Applicable?      No			
Percentage(%) to be added while preparing Merit List		0	Is Document required?      No
Other Applicable Categories			
Defence/Ex-Servicemen	No	Allowed Percentage(%)      0	Is Document required?      No
Kashmiri Migrants	No	Allowed Percentage(%)      0	Is Document required?      No
Tuition Fee Waiver (TFW)	No	Allowed Percentage(%)      0	Is Document required?      No



# THE MAHARAJA SAYAJIRAO UNIVERSITY OF BARODA

## ACADEMIC PROGRAMME DETAILS

Faculty	Faculty of Fine Arts								
Program Level	Post Graduate		Mode of Payment		Regular Payment				
Abbrreviated Name	MAFINE (MUSEOLOGY)		Commencement Year		2018				
Full Name	MASTER IN MUSEOLOGY (As per Statute-199)								
Specialization/Branch	MUSEOLOGY								
Duration	2 Years		Allowed Lateral Admission		No				
Approved Intake	07 Seats		Level for Lateral Admission --						
Is Admission Governed by Central Admission Committee like ACPC, ACPDC or any other?					No				
Geographical Break-up									
Intake Percentage (%) for Local Students			70	Intake Percentage (%) for all Other Students		30			
Category wise Break-up									
Intake Percentage (%) for SC Students			7	Intake Percentage (%) for ST Students		15			
Intake Percentage (%) for SEBC Students			27						
Is P.H. (Divyang) Category Applicable?			Yes	Allowed (%)	1	Is Document Required?	Yes		
Educational Break-up			Applicable						
Intake Percentage (%) for MSU Students			70	Intake Percentage (%) for Other Uni. Students		30			
Allowed Studentship									
Regular Student		Yes	External Student		No	Distance Education Student		No	
Private Student		No	Foreign Student		Yes				
Mode of Admission									
Merit Based		Yes	Entrance Test		Yes	Group Discussion		No	
Performace		No	Aptitude Test		No	Presentation		No	
						Creative Writing		No	
Qualifying Exam 10+2+Graduate Specialized Discipline or Equivalent									
Whether Minimum Percentage(%) required at the Qaulifying Exam for Admission or Not? Yes									
For General Students			40	For SC Students		40	For ST Students		40
						40	For SEBC Students		40
Eligibility Criteria									
Passed bachelor's degree or master degree in arts, science, visual arts/fine arts Tourism management,Heritage mgt., conservation,edu.,Library science And									
Journalism or home science. Preference for candidates passed master degree in History,Archaeology,Anthropology, Sociology And									
Culture, Conservation, Physics, Chemistry, Geology, Botany or Zoology									
Is University Staff Category Applicable? No (Seats will be Supernumerary)									
Allowed Percentage(%)						0	Is Document required?		No
Is Sports Category Applicable? No									
Percentage(%) to be added while preparing Merit List		For State Level Participation			0	Is Document required?		No	
		For State Medal / National Level Participation			0	Is Document required?		No	
		For National Medal / International Level Participation			0	Is Document required?		No	



## THE MAHARAJA SAYAJIRAO UNIVERSITY OF BARODA

### ACADEMIC PROGRAMME DETAILS

Is NCC Category Applicable?		No	
Percentage(%) to be added while preparing Merit List		0	Is Document required? No
Is Cultural Activity Category Applicable?		No	
Percentage(%) to be added while preparing Merit List		0	Is Document required? No
Other Applicable Categories			
Defence/Ex-Servicemen	No	Allowed Percentage(%) 0	Is Document required? No
Kashmiri Migrants	No	Allowed Percentage(%) 0	Is Document required? No
Tuition Fee Waiver (TFW)	No	Allowed Percentage(%) 0	Is Document required? No



# THE MAHARAJA SAYAJIRAO UNIVERSITY OF BARODA

## ACADEMIC PROGRAMME DETAILS

Faculty	Faculty of Fine Arts							
Program Level	Graduate		Mode of Payment		Regular Payment			
Abrrreviated Name	MVA (Sculpture)		Commencement Year		2018			
Full Name	MASTER OF VISUAL ARTS (As per Statute-199)							
Specialization/Branch	Creative Sculpture/ Metal Casting/ Stone Sculpture/ Ceramic Sculpture/ Monumental							
Duration	2 Years		Allowed Lateral Admission		No			
Approved Intake	14 Seats		Level for Lateral Admission		--			
Is Admission Governed by Central Admission Committee like ACPC, ACPDC or any other?					No			
Geographical Break-up								
Intake Percentage (%) for Local Students			70	Intake Percentage (%) for all Other Students		30		
Category wise Break-up								
Intake Percentage (%) for SC Students			1	Intake Percentage (%) for ST Students		1		
Intake Percentage (%) for SEBC Students			3					
Is P.H. (Divyang) Category Applicable?			No	Allowed (%)	0	Is Document Required?	No	
Educational Break-up						Not Applicable		
Intake Percentage (%) for MSU Students			--	Intake Percentage (%) for Other Uni. Students			--	
Allowed Studentship								
Regular Student		Yes	External Student		No	Distance Education Student		No
Private Student		No	Foreign Student		No			
Mode of Admission								
Merit Based		No	Entrance Test		Yes	Group Discussion		No
Performace		No	Aptitude Test		No	Presentation		Yes
						Creative Writing		No
Qualifying Exam								10+2+Graduate Specialized Discipline or Equivalent
Whether Minimum Percentage(%) required at the Qaulifying Exam for Admission or Not?								No
For General Students		--	For SC Students		--	For ST Students		--
						For SEBC Students		--

### Eligibility Criteria

Candidates require BVA /BFA Degree in Visual Arts (10+2+4) with a relevant specialization from an Institution recognized by the The M.S.University of Baroda, as a full time student. And

Applicants must submit a statement of intent (250 words) along with 10 photos (5"x7") of their recent works. And True copies of 10, 12th & Degree Marksheet & certificates, Migration, Caste (only for Guj), Aadhaar, Bank Pass book And

Print out of the completed form and statement, Photos & copies of certificates to be posted to the Dean's office, Faculty of Fine Arts, Pushpa Baug, The M.S.University of Baroda, Vadodara-390002 And

Shortlisted candidates on the basis of the images submitted will be called for the Test and a Personal Interview. And

Incomplete applications will be rejected. Candidates are required to produce portfolio of works during the interview. And

Candidate"s results are awaited may submit the form and appear for the Test and Interview provisionall, if shortlisted. And

Final selection is subjected to candidate's aptitude & excellence in e. Test & personal interview.(\* Please refer- <http://www.msubaroda.ac.in/admission.php>)



# THE MAHARAJA SAYAJIRAO UNIVERSITY OF BARODA

## ACADEMIC PROGRAMME DETAILS

Is University Staff Category Applicable?      No      (Seats will be Supernumerary)			
Allowed Percentage(%)		0	Is Document required?      No
Is Sports Category Applicable?      No			
Percentage(%) to be added while preparing Merit List	For State Level Participation	0	Is Document required?      No
	For State Medal / National Level Participation	0	Is Document required?      No
	For National Medal / International Level Participation	0	Is Document required?      No
Is NCC Category Applicable?      No			
Percentage(%) to be added while preparing Merit List		0	Is Document required?      No
Is Cultural Activity Category Applicable?      No			
Percentage(%) to be added while preparing Merit List		0	Is Document required?      No
Other Applicable Categories			
Defence/Ex-Servicemen	No	Allowed Percentage(%)      0	Is Document required?      No
Kashmiri Migrants	No	Allowed Percentage(%)      0	Is Document required?      No
Tuition Fee Waiver (TFW)	No	Allowed Percentage(%)      0	Is Document required?      No





# THE MAHARAJA SAYAJIRAO UNIVERSITY OF BARODA

## ACADEMIC PROGRAMME DETAILS

<b>Faculty</b>	<b>Faculty of Fine Arts</b>		
<b>Program Level</b>	Graduate	<b>Mode of Payment</b>	Regular Payment
<b>Abbreviated Name</b>	BVA	<b>Commencement Year</b>	2018
<b>Full Name</b>	BACHELOR OF VISUAL ARTS (As per Statute-199)		
<b>Specialization/Branch</b>	APPLIED ARTS		
<b>Duration</b>	4 Years	<b>Allowed Lateral Admission</b>	No
<b>Approved Intake</b>	30 Seats	<b>Level for Lateral Admission</b>	--
<b>Is Admission Governed by Central Admission Committee like ACPC, ACPDC or any other?</b> No			
<b>Geographical Break-up</b> Not Applicable			
<b>Category wise Break-up</b>			
<b>Intake Percentage (%) for SC Students</b>	7	<b>Intake Percentage (%) for ST Students</b>	15
<b>Intake Percentage (%) for SEBC Students</b>	27		
<b>Is P.H. (Divyang) Category Applicable?</b>	No	<b>Allowed (%)</b> 0	<b>Is Document Required?</b> No
<b>Educational Break-up</b> Not Applicable			
<b>Intake Percentage (%) for MSU Students</b>	--	<b>Intake Percentage (%) for Other Uni. Students</b>	--
<b>Allowed Studentship</b>			
<b>Regular Student</b>	Yes	<b>External Student</b>	No
<b>Private Student</b>	No	<b>Foreign Student</b>	No
<b>Mode of Admission</b>			
<b>Merit Based</b>	No	<b>Entrance Test</b>	No
<b>Performace</b>	No	<b>Aptitude Test</b>	Yes
		<b>Presentation</b>	No
		<b>Personal Interview</b>	Yes
		<b>Creative Writing</b>	No
<b>Qualifying Exam</b> 10+2 or Equivalent			
<b>Whether Minimum Percentage(%) required at the Qaulifying Exam for Admission or Not?</b> Yes			
<b>For General Students</b>	50	<b>For SC Students</b>	40
		<b>For ST Students</b>	40
		<b>For SEBC Students</b>	50
<b>Eligibility Criteria</b>			
Applicants require HSC level or its equivalent examination in any system as a full time student with minimum 50% marks or equivalent grade. And			
Relaxation of 5% will be given to Art/ Graphic Design as one of the subjects in 10th/12th Std./ementary/intermediate drawing exam certificates. And			
Relaxation will be given to SC/ST students according to government rules. And			
They must have English as one of the subjects in 12th Std. And			
Candidate should be not above 23 years of age at the time of admission (last date of admission form submission) And			
It is desirable to produce a portfolio of work in support of the applicant's interest during personal interview. And			
The final selection is subject to the candidate's performance in aptitude test and personal interview. And			
Candidates whose results are awaited may submit the form and appear for the Aptitude Test propovisionally.			
<b>Is University Staff Category Applicable?</b> No (Seats will be Supernumerary)			
<b>Allowed Percentage(%)</b>		0	<b>Is Document required?</b> No
<b>Is Sports Category Applicable?</b> No			
<b>Percentage(%) to be added while preparing Merit List</b>	<b>For State Level Participation</b>	0	<b>Is Document required?</b> No
	<b>For State Medal / National Level Participation</b>	0	<b>Is Document required?</b> No
	<b>For National Medal / International Level Participation</b>	0	<b>Is Document required?</b> No



## THE MAHARAJA SAYAJIRAO UNIVERSITY OF BARODA

### ACADEMIC PROGRAMME DETAILS

Is NCC Category Applicable?		No	
Percentage(%) to be added while preparing Merit List		0	Is Document required? No
Is Cultural Activity Category Applicable?		No	
Percentage(%) to be added while preparing Merit List		0	Is Document required? No
Other Applicable Categories			
Defence/Ex-Servicemen	No	Allowed Percentage(%) 0	Is Document required? No
Kashmiri Migrants	No	Allowed Percentage(%) 0	Is Document required? No
Tuition Fee Waiver (TFW)	No	Allowed Percentage(%) 0	Is Document required? No



# THE MAHARAJA SAYAJIRAO UNIVERSITY OF BARODA

## ACADEMIC PROGRAMME DETAILS

<b>Faculty</b>	<b>Faculty of Fine Arts</b>		
<b>Program Level</b>	Diploma	<b>Mode of Payment</b>	Regular Payment
<b>Abbreviated Name</b>	DVA	<b>Commencement Year</b>	2018
<b>Full Name</b>	DIPLOMA IN VISUAL ARTS (As per Statute-199)		
<b>Specialization/Branch</b>	APPLIED ARTS		
<b>Duration</b>	4 Years	<b>Allowed Lateral Admission</b>	No
<b>Approved Intake</b>	30 Seats	<b>Level for Lateral Admission</b>	--
<b>Is Admission Governed by Central Admission Committee like ACPC, ACPDC or any other?</b> No			
<b>Geographical Break-up</b> Not Applicable			
<b>Category wise Break-up</b>			
<b>Intake Percentage (%) for SC Students</b>	7	<b>Intake Percentage (%) for ST Students</b>	15
<b>Intake Percentage (%) for SEBC Students</b>	27		
<b>Is P.H. (Divyang) Category Applicable?</b>	No	<b>Allowed (%)</b> 0	<b>Is Document Required?</b> No
<b>Educational Break-up</b> Not Applicable			
<b>Intake Percentage (%) for MSU Students</b>	--	<b>Intake Percentage (%) for Other Uni. Students</b>	--
<b>Allowed Studentship</b>			
<b>Regular Student</b>	Yes	<b>External Student</b>	No
<b>Private Student</b>	No	<b>Foreign Student</b>	No
<b>Mode of Admission</b>			
<b>Merit Based</b>	No	<b>Entrance Test</b>	No
<b>Performace</b>	No	<b>Aptitude Test</b>	Yes
		<b>Presentation</b>	No
		<b>Personal Interview</b>	Yes
		<b>Creative Writing</b>	No
<b>Qualifying Exam</b> 10+2 or Equivalent			
<b>Whether Minimum Percentage(%) required at the Qaulifying Exam for Admission or Not?</b> Yes			
<b>For General Students</b>	50	<b>For SC Students</b>	40
		<b>For ST Students</b>	40
		<b>For SEBC Students</b>	50
<b>Eligibility Criteria</b>			
Applicants require HSC level or its equivalent examination in any system as a full time student with minimum 50% marks or equivalent grade. And			
Relaxation of 5% will be given to Art/ Graphic Design as one of the subjects in 10th/12th Std./ementary/intermediate drawing exam certificates. And			
Relaxation will be given to SC/ST students according to government rules. And			
They must have English as one of the subjects in 12th Std. And			
Candidate should be not above 23 years of age at the time of admission (last date of admission form submission) And			
It is desirable to produce a portfolio of work in support of the applicant's interest during personal interview. And			
The final selection is subject to the candidate's performance in aptitude test and personal interview. And			
Candidates whose results are awaited may submit the form and appear for the Aptitude Test propovisionally.			
<b>Is University Staff Category Applicable?</b> No (Seats will be Supernumerary)			
<b>Allowed Percentage(%)</b>		0	<b>Is Document required?</b> No
<b>Is Sports Category Applicable?</b> No			
<b>Percentage(%) to be added while preparing Merit List</b>	<b>For State Level Participation</b>	0	<b>Is Document required?</b> No
	<b>For State Medal / National Level Participation</b>	0	<b>Is Document required?</b> No
	<b>For National Medal / International Level Participation</b>	0	<b>Is Document required?</b> No



## THE MAHARAJA SAYAJIRAO UNIVERSITY OF BARODA

### ACADEMIC PROGRAMME DETAILS

Is NCC Category Applicable?		No	
Percentage(%) to be added while preparing Merit List		0	Is Document required? No
Is Cultural Activity Category Applicable?		No	
Percentage(%) to be added while preparing Merit List		0	Is Document required? No
Other Applicable Categories			
Defence/Ex-Servicemen	No	Allowed Percentage(%) 0	Is Document required? No
Kashmiri Migrants	No	Allowed Percentage(%) 0	Is Document required? No
Tuition Fee Waiver (TFW)	No	Allowed Percentage(%) 0	Is Document required? No



# THE MAHARAJA SAYAJIRAO UNIVERSITY OF BARODA

## ACADEMIC PROGRAMME DETAILS

<b>Faculty</b>	<b>Faculty of Fine Arts</b>		
<b>Program Level</b>	Post Graduate	<b>Mode of Payment</b>	Regular Payment
<b>Abbreviated Name</b>	MVA	<b>Commencement Year</b>	2018
<b>Full Name</b>	MASTER OF VISUAL ARTS (As per Statute-199)		
<b>Specialization/Branch</b>	APPLIED ARTS		
<b>Duration</b>	2 Years	<b>Allowed Lateral Admission</b>	No
<b>Approved Intake</b>	16 Seats	<b>Level for Lateral Admission</b>	--
<b>Is Admission Governed by Central Admission Committee like ACPC, ACPDC or any other?</b> No			
<b>Geographical Break-up</b> Not Applicable			
<b>Category wise Break-up</b>			
<b>Intake Percentage (%) for SC Students</b>	7	<b>Intake Percentage (%) for ST Students</b>	15
<b>Intake Percentage (%) for SEBC Students</b>	27		
<b>Is P.H. (Divyang) Category Applicable?</b>	No	<b>Allowed (%)</b> 0	<b>Is Document Required?</b> No
<b>Educational Break-up</b> Not Applicable			
<b>Intake Percentage (%) for MSU Students</b>	--	<b>Intake Percentage (%) for Other Uni. Students</b>	--
<b>Allowed Studentship</b>			
<b>Regular Student</b>	Yes	<b>External Student</b>	No
<b>Private Student</b>	No	<b>Foreign Student</b>	No
<b>Mode of Admission</b>			
<b>Merit Based</b>	No	<b>Entrance Test</b>	Yes
<b>Performace</b>	No	<b>Aptitude Test</b>	No
		<b>Group Discussion</b>	No
		<b>Presentation</b>	No
		<b>Personal Interview</b>	Yes
		<b>Creative Writing</b>	No
<b>Qualifying Exam</b> 10+2+Graduate Specialized Discipline or Equivalent			
<b>Whether Minimum Percentage(%) required at the Qaulifying Exam for Admission or Not?</b> No			
<b>For General Students</b>	--	<b>For SC Students</b>	--
		<b>For ST Students</b>	--
		<b>For SEBC Students</b>	--
<b>Eligibility Criteria</b>			
Candidates require BVA Degree either from this Faculty or qualification with the same specifications from an institution recognized by MSU. And			
Candidates require B.V.A. Degree in Fine Arts/Visual Arts with specialization in Applied Arts. And			
Candidates with Diploma are not eligible for MVA Programme. (12+3) OR (10+5) Degree are not eligible for MVA programme. And			
Candidates with BVA Degree in Painting are eligible only for illustration specialization. And			
Applicants must submit their brief statement on the work with intent for higher study in 250 words on OR before Entrance And			
All eligible candidates should remain present for the Entrance Test and produce portfolio of work during the interview. And			
The final selection is subject to the candidate's aptitude and excellence in entrance test and personal interview. And			
Candidates whose results are awaited may submit the form and appear for the Aptitude Test proprovisionally.			
<b>Is University Staff Category Applicable?</b> No (Seats will be Supernumerary)			
<b>Allowed Percentage(%)</b>		0	<b>Is Document required?</b> No
<b>Is Sports Category Applicable?</b> No			
<b>Percentage(%) to be added while preparing Merit List</b>	<b>For State Level Participation</b>	0	<b>Is Document required?</b> No
	<b>For State Medal / National Level Participation</b>	0	<b>Is Document required?</b> No
	<b>For National Medal / International Level Participation</b>	0	<b>Is Document required?</b> No



## THE MAHARAJA SAYAJIRAO UNIVERSITY OF BARODA

### ACADEMIC PROGRAMME DETAILS

Is NCC Category Applicable?		No	
Percentage(%) to be added while preparing Merit List		0	Is Document required? No
Is Cultural Activity Category Applicable?		No	
Percentage(%) to be added while preparing Merit List		0	Is Document required? No
Other Applicable Categories			
Defence/Ex-Servicemen	No	Allowed Percentage(%) 0	Is Document required? No
Kashmiri Migrants	No	Allowed Percentage(%) 0	Is Document required? No
Tuition Fee Waiver (TFW)	No	Allowed Percentage(%) 0	Is Document required? No



# THE MAHARAJA SAYAJIRAO UNIVERSITY OF BARODA

## ACADEMIC PROGRAMME DETAILS

<b>Faculty</b>	<b>Faculty of Fine Arts</b>		
<b>Program Level</b>	Post Diploma	<b>Mode of Payment</b>	Regular Payment
<b>Abbreviated Name</b>	PDVA	<b>Commencement Year</b>	2018
<b>Full Name</b>	POST DIPLOMA IN VISUAL ARTS (As per Statute-199)		
<b>Specialization/Branch</b>	APPLIED ARTS		
<b>Duration</b>	2 Years	<b>Allowed Lateral Admission</b>	No
<b>Approved Intake</b>	16 Seats	<b>Level for Lateral Admission</b>	--
<b>Is Admission Governed by Central Admission Committee like ACPC, ACPDC or any other?</b> No			
<b>Geographical Break-up</b> Not Applicable			
<b>Category wise Break-up</b>			
<b>Intake Percentage (%) for SC Students</b>	7	<b>Intake Percentage (%) for ST Students</b>	15
<b>Intake Percentage (%) for SEBC Students</b>	27		
<b>Is P.H. (Divyang) Category Applicable?</b>	No	<b>Allowed (%)</b> 0	<b>Is Document Required?</b> No
<b>Educational Break-up</b> Not Applicable			
<b>Intake Percentage (%) for MSU Students</b>	--	<b>Intake Percentage (%) for Other Uni. Students</b>	--
<b>Allowed Studentship</b>			
<b>Regular Student</b>	Yes	<b>External Student</b>	No
<b>Private Student</b>	No	<b>Foreign Student</b>	No
<b>Mode of Admission</b>			
<b>Merit Based</b>	No	<b>Entrance Test</b>	Yes
<b>Performace</b>	No	<b>Aptitude Test</b>	No
		<b>Group Discussion</b>	No
		<b>Presentation</b>	No
		<b>Personal Interview</b>	Yes
		<b>Creative Writing</b>	No
<b>Qualifying Exam</b> Diploma Specialized Discipline			
<b>Whether Minimum Percentage(%) required at the Qaulifying Exam for Admission or Not?</b> No			
<b>For General Students</b>	--	<b>For SC Students</b>	--
		<b>For ST Students</b>	--
		<b>For SEBC Students</b>	--
<b>Eligibility Criteria</b>			
<p>Applicants require Diploma in in Fine Arts/Visual Arts with specialization in Applied Arts or Painting. And Candidates with Diploma in Painting are eligible only for illustration specialization. And Applicants must submit their brief statement on the work with intent for higher study in 250 words on OR before Entrance And</p> <p>All eligible candidates should remain present for the Entrance Test and produce portfolio of work during the interview. And</p> <p>The final selection is subject to the candidate's aptitude and excellence in entrance test and personal interview. And</p> <p>Candidates whose results are awaited may submit the form and appear for the Aptitude Test provisionally. And Incomplete Applications will be rejected. And</p> <p>Their admissions, however can be confirmed only after they have passed the requisite qualifying examination.</p>			
<b>Is University Staff Category Applicable?</b> No (Seats will be Supernumerary)			
<b>Allowed Percentage(%)</b>		0	<b>Is Document required?</b> No
<b>Is Sports Category Applicable?</b> No			
<b>Percentage(%) to be added while preparing Merit List</b>	<b>For State Level Participation</b>	0	<b>Is Document required?</b> No
	<b>For State Medal / National Level Participation</b>	0	<b>Is Document required?</b> No
	<b>For National Medal / International Level Participation</b>	0	<b>Is Document required?</b> No



# THE MAHARAJA SAYAJIRAO UNIVERSITY OF BARODA

## ACADEMIC PROGRAMME DETAILS

Is NCC Category Applicable?		No	
Percentage(%) to be added while preparing Merit List		0	Is Document required? No
Is Cultural Activity Category Applicable?		No	
Percentage(%) to be added while preparing Merit List		0	Is Document required? No
Other Applicable Categories			
Defence/Ex-Servicemen	No	Allowed Percentage(%) 0	Is Document required? No
Kashmiri Migrants	No	Allowed Percentage(%) 0	Is Document required? No
Tuition Fee Waiver (TFW)	No	Allowed Percentage(%) 0	Is Document required? No





# THE MAHARAJA SAYAJIRAO UNIVERSITY OF BARODA

## ACADEMIC PROGRAMME DETAILS

<b>Faculty</b>	<b>Faculty of Fine Arts</b>		
<b>Program Level</b>	Diploma	<b>Mode of Payment</b>	Regular Payment
<b>Abbreviated Name</b>	DVA	<b>Commencement Year</b>	2018
<b>Full Name</b>	Diploma in Visual Arts (As per Statute-199)		
<b>Specialization/Branch</b>	Painting		
<b>Duration</b>	4 Years	<b>Allowed Lateral Admission</b>	No
<b>Approved Intake</b>	3 Seats	<b>Level for Lateral Admission</b>	--
<b>Is Admission Governed by Central Admission Committee like ACPC, ACPDC or any other?</b> No			
<b>Geographical Break-up</b>			
<b>Intake Percentage (%) for Local Students</b>	70	<b>Intake Percentage (%) for all Other Students</b>	30
<b>Category wise Break-up</b>			
<b>Intake Percentage (%) for SC Students</b>	7	<b>Intake Percentage (%) for ST Students</b>	15
<b>Intake Percentage (%) for SEBC Students</b>	27		
<b>Is P.H. (Divyang) Category Applicable?</b>	No	<b>Allowed (%)</b>	0
		<b>Is Document Required?</b>	No
<b>Educational Break-up</b> Not Applicable			
<b>Intake Percentage (%) for MSU Students</b>	--	<b>Intake Percentage (%) for Other Uni. Students</b>	--
<b>Allowed Studentship</b>			
<b>Regular Student</b>	Yes	<b>External Student</b>	No
<b>Private Student</b>	No	<b>Foreign Student</b>	No
<b>Mode of Admission</b>			
<b>Merit Based</b>	No	<b>Entrance Test</b>	No
<b>Performace</b>	No	<b>Aptitude Test</b>	Yes
		<b>Presentation</b>	No
		<b>Creative Writing</b>	No
<b>Qualifying Exam</b> 10+2 or Equivalent			
<b>Whether Minimum Percentage(%) required at the Qaulifying Exam for Admission or Not?</b> Yes			
<b>For General Students</b>	50	<b>For SC Students</b>	45
		<b>For ST Students</b>	45
		<b>For SEBC Students</b>	50
<b>Eligibility Criteria</b>			
<p>Applicants with HSC (10+2) or equivalent examination in any board as full time student with minimum 50% marks or grades are eligible. And</p> <p>5% relaxation will be given to SC/ST candidates/ those with Art as one of the subjects in 10/12th/ passed intermediate drawing exam. And</p> <p>Print out of the completed form and statement, Photos &amp; copies of certificates to be posted to the Dean, Fine Arts, MSU And</p> <p>True copy of 10, 12th &amp; Marksheet &amp; certificates, School leaving,attempt, Caste (only for Guj), Aadhaar, Bank Pass book. And</p> <p>Candidate should not be above 23 years of age by the last date declared for the submission of application form. And</p> <p>Candidates will have to appear for a common written test and aptitude tests in the subject applied for. And</p> <p>Only short listed candidates will appear for personal interview. Desirable to show some original works in the interview. And</p> <p>Candidates whose results are awaited may apply and appear for the aptitude test provisionally.</p>			
<b>Is University Staff Category Applicable?</b> No (Seats will be Supernumerary)			
<b>Allowed Percentage(%)</b>		0	<b>Is Document required?</b> No
<b>Is Sports Category Applicable?</b> No			
<b>Percentage(%) to be added while preparing Merit List</b>	<b>For State Level Participation</b>	0	<b>Is Document required?</b> No
	<b>For State Medal / National Level Participation</b>	0	<b>Is Document required?</b> No
	<b>For National Medal / International Level Participation</b>	0	<b>Is Document required?</b> No



## THE MAHARAJA SAYAJIRAO UNIVERSITY OF BARODA

### ACADEMIC PROGRAMME DETAILS

Is NCC Category Applicable?		No	
Percentage(%) to be added while preparing Merit List		0	Is Document required? No
Is Cultural Activity Category Applicable?		No	
Percentage(%) to be added while preparing Merit List		0	Is Document required? No
Other Applicable Categories			
Defence/Ex-Servicemen	No	Allowed Percentage(%) 0	Is Document required? No
Kashmiri Migrants	No	Allowed Percentage(%) 0	Is Document required? No
Tuition Fee Waiver (TFW)	No	Allowed Percentage(%) 0	Is Document required? No



# THE MAHARAJA SAYAJIRAO UNIVERSITY OF BARODA

## ACADEMIC PROGRAMME DETAILS

<b>Faculty</b>	<b>Faculty of Fine Arts</b>		
<b>Program Level</b>	Graduate	<b>Mode of Payment</b>	Regular Payment
<b>Abbreviated Name</b>	BVA	<b>Commencement Year</b>	2018
<b>Full Name</b>	Bachelor of Visual Arts (As per Statute-199)		
<b>Specialization/Branch</b>	Painting		
<b>Duration</b>	4 Years	<b>Allowed Lateral Admission</b>	No
<b>Approved Intake</b>	22 Seats	<b>Level for Lateral Admission</b>	--
<b>Is Admission Governed by Central Admission Committee like ACPC, ACPDC or any other?</b> No			
<b>Geographical Break-up</b>			
<b>Intake Percentage (%) for Local Students</b>	70	<b>Intake Percentage (%) for all Other Students</b>	30
<b>Category wise Break-up</b>			
<b>Intake Percentage (%) for SC Students</b>	7	<b>Intake Percentage (%) for ST Students</b>	15
<b>Intake Percentage (%) for SEBC Students</b>	27		
<b>Is P.H. (Divyang) Category Applicable?</b>	No	<b>Allowed (%)</b>	0
		<b>Is Document Required?</b>	No
<b>Educational Break-up</b> Not Applicable			
<b>Intake Percentage (%) for MSU Students</b>	--	<b>Intake Percentage (%) for Other Uni. Students</b>	--
<b>Allowed Studentship</b>			
<b>Regular Student</b>	Yes	<b>External Student</b>	No
<b>Private Student</b>	No	<b>Foreign Student</b>	No
<b>Mode of Admission</b>			
<b>Merit Based</b>	No	<b>Entrance Test</b>	No
<b>Performance</b>	No	<b>Aptitude Test</b>	Yes
		<b>Presentation</b>	No
		<b>Creative Writing</b>	No
<b>Qualifying Exam</b> 10+2 or Equivalent			
<b>Whether Minimum Percentage(%) required at the Qualifying Exam for Admission or Not?</b> Yes			
<b>For General Students</b>	50	<b>For SC Students</b>	45
		<b>For ST Students</b>	45
		<b>For SEBC Students</b>	50
<b>Eligibility Criteria</b>			
Applicants with HSC (10+2) or equivalent examination with English in any board as full time student with minimum 50% marks or grades are eligible. And			
5% relaxation will be given to SC/ST candidates/ those with Art as one of the subjects in 10/12th/ passed intermediate drawing exam. And			
Print out of the completed form and statement, Photos & copies of certificates to be posted to the Dean, Fine Arts, MSU. And			
True copies of 10, 12th & Marksheet & certificates, School leaving, attempt, Caste (only for Guj), Aadhaar, Bank Pass book And			
Candidate should not be above 23 years of age by the last date declared for the submission of application form. And			
Candidates will have to appear for a common written test and aptitude tests in the subject applied for. And			
Only short listed candidates will appear for personal interview. Desirable to show a portfolio of original works in inter And			
Candidates whose results are awaited in one subject may apply and appear for the aptitude test provisionally.			
<b>Is University Staff Category Applicable?</b> No (Seats will be Supernumerary)			
<b>Allowed Percentage(%)</b>		0	<b>Is Document required?</b> No
<b>Is Sports Category Applicable?</b> No			
<b>Percentage(%) to be added while preparing Merit List</b>	<b>For State Level Participation</b>	0	<b>Is Document required?</b> No
	<b>For State Medal / National Level Participation</b>	0	<b>Is Document required?</b> No
	<b>For National Medal / International Level Participation</b>	0	<b>Is Document required?</b> No



## THE MAHARAJA SAYAJIRAO UNIVERSITY OF BARODA

### ACADEMIC PROGRAMME DETAILS

Is NCC Category Applicable?		No	
Percentage(%) to be added while preparing Merit List		0	Is Document required? No
Is Cultural Activity Category Applicable?		No	
Percentage(%) to be added while preparing Merit List		0	Is Document required? No
Other Applicable Categories			
Defence/Ex-Servicemen	No	Allowed Percentage(%) 0	Is Document required? No
Kashmiri Migrants	No	Allowed Percentage(%) 0	Is Document required? No
Tuition Fee Waiver (TFW)	No	Allowed Percentage(%) 0	Is Document required? No



# THE MAHARAJA SAYAJIRAO UNIVERSITY OF BARODA

## ACADEMIC PROGRAMME DETAILS

Faculty		Faculty of Fine Arts							
Program Level		Post Graduate		Mode of Payment		Regular Payment			
Abbreviated Name		MVA		Commencement Year		2018			
Full Name		MASTERS IN VISUAL ARTS (As per Statute-199)							
Specialization/Branch		Creative Painting / Mural Design							
Duration		2 Years		Allowed Lateral Admission		No			
Approved Intake		11 Seats		Level for Lateral Admission		--			
Is Admission Governed by Central Admission Committee like ACPC, ACPDC or any other?							No		
Geographical Break-up									
Intake Percentage (%) for Local Students				70	Intake Percentage (%) for all Other Students			30	
Category wise Break-up									
Intake Percentage (%) for SC Students				7	Intake Percentage (%) for ST Students			15	
Intake Percentage (%) for SEBC Students				27					
Is P.H. (Divyang) Category Applicable?				No	Allowed (%)	0	Is Document Required?	No	
Educational Break-up		Not Applicable							
Intake Percentage (%) for MSU Students				--	Intake Percentage (%) for Other Uni. Students			--	
Allowed Studentship									
Regular Student		Yes	External Student		No	Distance Education Student		No	
Private Student		No	Foreign Student		No				
Mode of Admission									
Merit Based		No	Entrance Test		Yes	Group Discussion		No	
Performace		No	Aptitude Test		No	Presentation		No	
						Creative Writing		No	
Qualifying Exam		10+2+Graduate Specialized Discipline or Equivalent							
Whether Minimum Percentage(%) required at the Qaulifying Exam for Admission or Not?							No		
For General Students			--	For SC Students		--	For ST Students		--
							For SEBC Students		--
Eligibility Criteria									
Candidates require BVA /BFA Degree in Visual Arts (10+2+4) with a relevant specialization from an Institution recognized by the MSU And									
Applicants must submit a statement of intent (250 words) along with 10 photos (5"x7") of their recent works. And True copies of 10, 12th & Degree Marksheet & certificates, Migration, Caste (only for Guj), Aadhaar, Bank Pass book And									
Print out of the completed form and statement, Photos & copies of certificates to be posted to the Dean, Fine Arts, MSU. And									
Shortlisted candidates on the basis of the images submitted will be called for the Test and a Personal Interview. And									
Candidates should bring a portfolio of orginal works during the Personal Interview. And									
Candidate"s results are awaited may submit the form and appear for the Test and Interview provisionall, if shortlisted. And									
The final selection is subjected to the candidate’s aptitude and excellence in entrance Test and Personal Interview.									
Is University Staff Category Applicable?		No		(Seats will be Supernumerary)					
Allowed Percentage(%)				0		Is Document required?			No
Is Sports Category Applicable?		No							
Percentage(%) to be added while preparing Merit List	For State Level Participation			0		Is Document required?			No
	For State Medal / National Level Participation			0		Is Document required?			No
	For National Medal / International Level Participation			0		Is Document required?			No



## THE MAHARAJA SAYAJIRAO UNIVERSITY OF BARODA

### ACADEMIC PROGRAMME DETAILS

Is NCC Category Applicable?		No	
Percentage(%) to be added while preparing Merit List		0	Is Document required? No
Is Cultural Activity Category Applicable?		No	
Percentage(%) to be added while preparing Merit List		0	Is Document required? No
Other Applicable Categories			
Defence/Ex-Servicemen	No	Allowed Percentage(%) 0	Is Document required? No
Kashmiri Migrants	No	Allowed Percentage(%) 0	Is Document required? No
Tuition Fee Waiver (TFW)	No	Allowed Percentage(%) 0	Is Document required? No



# THE MAHARAJA SAYAJIRAO UNIVERSITY OF BARODA

## ACADEMIC PROGRAMME DETAILS

Faculty		Faculty of Fine Arts							
Program Level		Post Diploma		Mode of Payment		Regular Payment			
Abbrreviated Name		PDVA		Commencement Year		2018			
Full Name		Post Diploma in Visual Art (As per Statute-199)							
Specialization/Branch		Creative Painting / Mural Design							
Duration		2 Years		Allowed Lateral Admission		No			
Approved Intake		3 Seats		Level for Lateral Admission		--			
Is Admission Governed by Central Admission Committee like ACPC, ACPDC or any other?							No		
Geographical Break-up									
Intake Percentage (%) for Local Students				70	Intake Percentage (%) for all Other Students			30	
Category wise Break-up									
Intake Percentage (%) for SC Students				7	Intake Percentage (%) for ST Students			15	
Intake Percentage (%) for SEBC Students				27					
Is P.H. (Divyang) Category Applicable?				No	Allowed (%)	0	Is Document Required?	No	
Educational Break-up		Not Applicable							
Intake Percentage (%) for MSU Students				--	Intake Percentage (%) for Other Uni. Students			--	
Allowed Studentship									
Regular Student		Yes	External Student		No	Distance Education Student		No	
Private Student		No	Foreign Student		No				
Mode of Admission									
Merit Based		No	Entrance Test		Yes	Group Discussion		No	
Performace		No	Aptitude Test		No	Presentation		No	
						Creative Writing		No	
Qualifying Exam								Diploma Specialized Discipline	
Whether Minimum Percentage(%) required at the Qaulifying Exam for Admission or Not?							No		
For General Students			--	For SC Students		--	For ST Students		--
				For SEBC Students		--			
Eligibility Criteria									
Candidates with Diploma/Degree in Visual Arts in the system of 10+5 /10+2+5/10+2+4 with relevant specialization are eligible for PDVA programme And									
Applicants must submit a statement of intent (250 words) along with 10 photographs of their recent works. And									
True copies of 10, 12th & Degree Marksheet & certificates, Migration, Caste(only for Guj), Aadhaar, Bank Pass book And									
Print out of the completed form and statement, Photos & copies of certificates to be posted to the Dean,Fine Arts,MSU. And									
Shortlisted candidates on the basis of the images submitted will be called for the test and a personal interview. And									
Candidates should bring a portfolio of original works during the Personal Interview. And									
Whose results are awaited may submit the form and appear for the Test and Interview provisionally if shortlisted. And									
The final selection is subjected to the candidate's aptitude and excellence in entrance test and personal interview.									
Is University Staff Category Applicable?				No	(Seats will be Supernumerary)				
Allowed Percentage(%)					0	Is Document required?			No
Is Sports Category Applicable?				No					
Percentage(%) to be added while preparing Merit List		For State Level Participation			0	Is Document required?			No
		For State Medal / National Level Participation			0	Is Document required?			No
		For National Medal / International Level Participation			0	Is Document required?			No



# THE MAHARAJA SAYAJIRAO UNIVERSITY OF BARODA

## ACADEMIC PROGRAMME DETAILS

Is NCC Category Applicable?		No	
Percentage(%) to be added while preparing Merit List		0	Is Document required? No
Is Cultural Activity Category Applicable?		No	
Percentage(%) to be added while preparing Merit List		0	Is Document required? No
Other Applicable Categories			
Defence/Ex-Servicemen	No	Allowed Percentage(%) 0	Is Document required? No
Kashmiri Migrants	No	Allowed Percentage(%) 0	Is Document required? No
Tuition Fee Waiver (TFW)	No	Allowed Percentage(%) 0	Is Document required? No





# THE MAHARAJA SAYAJIRAO UNIVERSITY OF BARODA

## ACADEMIC PROGRAMME DETAILS

<b>Faculty</b>	<b>Faculty of Fine Arts</b>		
<b>Program Level</b>	Graduate	<b>Mode of Payment</b>	Regular Payment
<b>Abbreviated Name</b>	DVA	<b>Commencement Year</b>	2018
<b>Full Name</b>	Diploma in Visual Arts (As per Statute-199)		
<b>Specialization/Branch</b>	Sculpture		
<b>Duration</b>	4 Years	<b>Allowed Lateral Admission</b>	No
<b>Approved Intake</b>	15 Seats	<b>Level for Lateral Admission</b>	--
<b>Is Admission Governed by Central Admission Committee like ACPC, ACPDC or any other?</b> No			
<b>Geographical Break-up</b>			
<b>Intake Percentage (%) for Local Students</b>	70	<b>Intake Percentage (%) for all Other Students</b>	30
<b>Category wise Break-up</b>			
<b>Intake Percentage (%) for SC Students</b>	1	<b>Intake Percentage (%) for ST Students</b>	2
<b>Intake Percentage (%) for SEBC Students</b>	3		
<b>Is P.H. (Divyang) Category Applicable?</b>	No	<b>Allowed (%)</b>	0
		<b>Is Document Required?</b>	No
<b>Educational Break-up</b> Not Applicable			
<b>Intake Percentage (%) for MSU Students</b>	--	<b>Intake Percentage (%) for Other Uni. Students</b>	--
<b>Allowed Studentship</b>			
<b>Regular Student</b>	Yes	<b>External Student</b>	No
<b>Private Student</b>	No	<b>Foreign Student</b>	No
<b>Mode of Admission</b>			
<b>Merit Based</b>	No	<b>Entrance Test</b>	Yes
<b>Performance</b>	No	<b>Aptitude Test</b>	Yes
		<b>Group Discussion</b>	No
		<b>Presentation</b>	No
		<b>Personal Interview</b>	Yes
		<b>Creative Writing</b>	No
<b>Qualifying Exam</b> 10+2 or Equivalent			
<b>Whether Minimum Percentage(%) required at the Qualifying Exam for Admission or Not?</b> Yes			
<b>For General Students</b>	50	<b>For SC Students</b>	45
		<b>For ST Students</b>	45
		<b>For SEBC Students</b>	45
<b>Eligibility Criteria</b>			
<p>Applicants seeking admission for Diploma Programme require HSC level or its equivalent examination as a full time students with 50% marks. The applicant who failed in any subject will not be eligible. And</p> <p>Relaxation of 5% will be given to candidates with Art as one of the subjects in 10th/12th Std OR who has passed intermediate drawing examination. And</p> <p>Relaxation will be given to SC/ST students according to the Government of rules. And</p> <p>Candidate should be not above 23 years of age at the time of application (last date of application for submission). And</p> <p>Print out of the completed form and statement, Photos &amp; copies of certificates to be posted to the Dean's office, Faculty of Fine Arts, Pushpa Baug, The M.S.University of Baroda, Vadodara-390002 And</p> <p>Candidates already having a Degree/Diploma in Fine Arts will not be considered eligible for admission to UG programmes. And</p> <p>It is desirable to produce portfolio of work in support of applicants interest in Fine Arts during Personal Interview. And</p> <p>*refer- <a href="http://www.msubaroda.ac.in/admission.php">http://www.msubaroda.ac.in/admission.php</a></p>			
<b>Is University Staff Category Applicable?</b> No (Seats will be Supernumerary)			
<b>Allowed Percentage(%)</b>		0	<b>Is Document required?</b> No
<b>Is Sports Category Applicable?</b> No			
<b>Percentage(%) to be added while preparing Merit List</b>	<b>For State Level Participation</b>	0	<b>Is Document required?</b> No
	<b>For State Medal / National Level Participation</b>	0	<b>Is Document required?</b> No
	<b>For National Medal / International Level Participation</b>	0	<b>Is Document required?</b> No



## THE MAHARAJA SAYAJIRAO UNIVERSITY OF BARODA

### ACADEMIC PROGRAMME DETAILS

Is NCC Category Applicable?		No	
Percentage(%) to be added while preparing Merit List		0	Is Document required? No
Is Cultural Activity Category Applicable?		No	
Percentage(%) to be added while preparing Merit List		0	Is Document required? No
Other Applicable Categories			
Defence/Ex-Servicemen	No	Allowed Percentage(%) 0	Is Document required? No
Kashmiri Migrants	No	Allowed Percentage(%) 0	Is Document required? No
Tuition Fee Waiver (TFW)	No	Allowed Percentage(%) 0	Is Document required? No



# THE MAHARAJA SAYAJIRAO UNIVERSITY OF BARODA

## ACADEMIC PROGRAMME DETAILS

<b>Faculty</b>	<b>Faculty of Fine Arts</b>		
<b>Program Level</b>	Post Diploma	<b>Mode of Payment</b>	Regular Payment
<b>Abbreviated Name</b>	PDVA (Sculpture)	<b>Commencement Year</b>	2018
<b>Full Name</b>	Post Diploma in Visual Arts (As per Statute-199)		
<b>Specialization/Branch</b>	Creative Sculpture/ Metal Casting/ Stone Sculpture/ Ceramic Sculpture/ Monumental		
<b>Duration</b>	2 Years	<b>Allowed Lateral Admission</b>	No
<b>Approved Intake</b>	14 Seats	<b>Level for Lateral Admission</b>	--
<b>Is Admission Governed by Central Admission Committee like ACPC, ACPDC or any other?</b> No			
<b>Geographical Break-up</b>			
<b>Intake Percentage (%) for Local Students</b>	70	<b>Intake Percentage (%) for all Other Students</b>	30
<b>Category wise Break-up</b>			
<b>Intake Percentage (%) for SC Students</b>	1	<b>Intake Percentage (%) for ST Students</b>	1
<b>Intake Percentage (%) for SEBC Students</b>	3		
<b>Is P.H. (Divyang) Category Applicable?</b>	No	<b>Allowed (%)</b>	0
		<b>Is Document Required?</b>	No
<b>Educational Break-up</b> Not Applicable			
<b>Intake Percentage (%) for MSU Students</b>	--	<b>Intake Percentage (%) for Other Uni. Students</b>	--
<b>Allowed Studentship</b>			
<b>Regular Student</b>	Yes	<b>External Student</b>	No
<b>Private Student</b>	No	<b>Foreign Student</b>	No
<b>Mode of Admission</b>			
<b>Merit Based</b>	No	<b>Entrance Test</b>	Yes
<b>Performance</b>	No	<b>Aptitude Test</b>	No
		<b>Presentation</b>	Yes
		<b>Creative Writing</b>	No
<b>Qualifying Exam</b> 10+2+Graduate Specialized Discipline or Equivalent			
<b>Whether Minimum Percentage(%) required at the Qualifying Exam for Admission or Not?</b> No			
<b>For General Students</b>	--	<b>For SC Students</b>	--
		<b>For ST Students</b>	--
		<b>For SEBC Students</b>	--
<b>Eligibility Criteria</b>			
<p>Candidates with Diploma/Degree in Visual Arts in the system of 10+5 /10+2+5/10+2+4 with relevant specialization are eligible for PDVA programme. And</p> <p>Applicants must submit a statement of intent (250 words) along with 10 photographs of their recent works. And True copies of 10, 12th &amp; Degree Marksheet &amp; certificates, Migration, Caste(only for Guj), Aadhaar, Bank Pass book And</p> <p>Print out of the completed form and statement, Photos &amp; copies of certificates to be posted to the Dean's office, Faculty of Fine Arts, Pushpa Baug, The M.S.University of Baroda, Vadodara-390002 And</p> <p>Shortlisted candidates on the basis of the images submitted will be called for the test and a personal interview. Candidates should bring a portfolio of original works during the Personal Interview. And</p> <p>Whose results are awaited may submit the form and appear for the Test and Interview provisionally if shortlisted. And</p> <p>The final selection is subjected to the candidate's aptitude and excellence in entrance test and personal interview. And</p> <p>(*Please refer- <a href="http://www.msubaroda.ac.in/admission.php">http://www.msubaroda.ac.in/admission.php</a>)</p>			
<b>Is University Staff Category Applicable?</b> No (Seats will be Supernumerary)			
<b>Allowed Percentage(%)</b>		0	<b>Is Document required?</b> No
<b>Is Sports Category Applicable?</b> No			
<b>Percentage(%) to be added while preparing Merit List</b>	<b>For State Level Participation</b>	0	<b>Is Document required?</b> No
	<b>For State Medal / National Level Participation</b>	0	<b>Is Document required?</b> No
	<b>For National Medal / International Level Participation</b>	0	<b>Is Document required?</b> No



## THE MAHARAJA SAYAJIRAO UNIVERSITY OF BARODA

### ACADEMIC PROGRAMME DETAILS

Is NCC Category Applicable?		No	
Percentage(%) to be added while preparing Merit List		0	Is Document required? No
Is Cultural Activity Category Applicable?		No	
Percentage(%) to be added while preparing Merit List		0	Is Document required? No
Other Applicable Categories			
Defence/Ex-Servicemen	No	Allowed Percentage(%) 0	Is Document required? No
Kashmiri Migrants	No	Allowed Percentage(%) 0	Is Document required? No
Tuition Fee Waiver (TFW)	No	Allowed Percentage(%) 0	Is Document required? No

[Go to Programme List](#)



# THE MAHARAJA SAYAJIRAO UNIVERSITY OF BARODA

## ACADEMIC PROGRAMME DETAILS

<b>Faculty</b>	<b>Faculty of Family &amp; Community Sciences</b>		
<b>Program Level</b>	Graduate	<b>Mode of Payment</b>	Regular Payment
<b>Abbreviated Name</b>	B.Sc. (F.C.Sc.)	<b>Commencement Year</b>	1950
<b>Full Name</b>	Bachelor of Family and Community Sciences (As per Statute-199)		
<b>Specialization/Branch</b>	--		
<b>Duration</b>	3 Years	<b>Allowed Lateral Admission</b>	No
<b>Approved Intake</b>	415 Seats	<b>Level for Lateral Admission</b>	--
<b>Is Admission Governed by Central Admission Committee like ACPC, ACPDC or any other?</b> No			
<b>Geographical Break-up</b>			
<b>Intake Percentage (%) for Local Students</b>	70	<b>Intake Percentage (%) for all Other Students</b>	30
<b>Category wise Break-up</b>			
<b>Intake Percentage (%) for SC Students</b>	7	<b>Intake Percentage (%) for ST Students</b>	15
<b>Intake Percentage (%) for SEBC Students</b>	27		
<b>Is P.H. (Divyang) Category Applicable?</b>	Yes	<b>Allowed (%)</b>	3
		<b>Is Document Required?</b>	Yes
<b>Educational Break-up</b> Not Applicable			
<b>Intake Percentage (%) for MSU Students</b>	--	<b>Intake Percentage (%) for Other Uni. Students</b>	--
<b>Allowed Studentship</b>			
<b>Regular Student</b>	Yes	<b>External Student</b>	No
<b>Private Student</b>	No	<b>Foreign Student</b>	No
<b>Mode of Admission</b>			
<b>Merit Based</b>	Yes	<b>Entrance Test</b>	No
<b>Performace</b>	No	<b>Aptitude Test</b>	No
		<b>Presentation</b>	No
		<b>Creative Writing</b>	No
<b>Qualifying Exam</b> 10+2 or Equivalent			
<b>Whether Minimum Percentage(%) required at the Qaulifying Exam for Admission or Not?</b> No			
<b>For General Students</b>	--	<b>For SC Students</b>	--
		<b>For ST Students</b>	--
		<b>For SEBC Students</b>	--
<b>Eligibility Criteria</b>			
12th (H.S.C.) Science/ General stream or equivalent examination from recognised board And English as a Subject Or If without English as a Subject then through English as a medium of instruction			
<b>Is University Staff Category Applicable?</b> Yes (Seats will be Supernumerary)			
<b>Allowed Percentage(%)</b>		1	<b>Is Document required?</b> Yes
<b>Is Sports Category Applicable?</b> Yes			
<b>Percentage(%) to be added while preparing Merit List</b>	<b>For State Level Participation</b>	3	<b>Is Document required?</b> Yes
	<b>For State Medal / National Level Participation</b>	5	<b>Is Document required?</b> Yes
	<b>For National Medal / International Level Participation</b>	5	<b>Is Document required?</b> Yes
<b>Is NCC Category Applicable?</b> No			
<b>Percentage(%) to be added while preparing Merit List</b>		0	<b>Is Document required?</b> No
<b>Is Cultural Activity Category Applicable?</b> No			
<b>Percentage(%) to be added while preparing Merit List</b>		0	<b>Is Document required?</b> No
<b>Other Applicable Categories</b>			
<b>Defence/Ex-Servicemen</b>	Yes	<b>Allowed Percentage(%)</b>	1
<b>Kashmiri Migrants</b>	Yes	<b>Allowed Percentage(%)</b>	2
<b>Tuition Fee Waiver (TFW)</b>	No	<b>Allowed Percentage(%)</b>	0
		<b>Is Document required?</b>	No



# THE MAHARAJA SAYAJIRAO UNIVERSITY OF BARODA

## ACADEMIC PROGRAMME DETAILS

Faculty	Faculty of Family & Community Sciences				
Program Level	PG Diploma		Mode of Payment		Higher Payment
Abbrreviated Name	PGDFRM(FT)		Commencement Year		2014
Full Name	Post Graduate Diploma in Fashion Retailing & Merchandising (As per Statute-199)				
Specialization/Branch	--				
Duration	1 Years		Allowed Lateral Admission		No
Approved Intake	20 Seats		Level for Lateral Admission --		
Is Admission Governed by Central Admission Committee like ACPC, ACPDC or any other? No					
Geographical Break-up Not Applicable					
Category wise Break-up					
Intake Percentage (%) for SC Students		7	Intake Percentage (%) for ST Students		15
Intake Percentage (%) for SEBC Students		27			
Is P.H. (Divyang) Category Applicable?		No	Allowed (%)	0	Is Document Required? No
Educational Break-up Not Applicable					
Intake Percentage (%) for MSU Students		--	Intake Percentage (%) for Other Uni. Students --		
Allowed Studentship					
Regular Student	Yes	External Student	No	Distance Education Student	No
Private Student	No	Foreign Student	No		
Mode of Admission					
Merit Based	Yes	Entrance Test	No	Group Discussion	No
Performace	No	Aptitude Test	No	Presentation	No
Creative Writing No					
Qualifying Exam 10+2+Graduate Any Discipline or Equivalent					
Whether Minimum Percentage(%) required at the Qaulifying Exam for Admission or Not?					No
For General Students --		For SC Students --		For ST Students --	
				For SEBC Students --	
Eligibility Criteria					
Any Graduate under the 10+2+3/4 year scheme of education from recognised university And English as a Subject					
Is University Staff Category Applicable? No (Seats will be Supernumerary)					
			Allowed Percentage(%)	0	Is Document required? No
Is Sports Category Applicable? No					
Percentage(%) to be added while preparing Merit List	For State Level Participation		0	Is Document required? No	
	For State Medal / National Level Participation		0	Is Document required? No	
	For National Medal / International Level Participation		0	Is Document required? No	
Is NCC Category Applicable? No					
Percentage(%) to be added while preparing Merit List			0	Is Document required? No	
Is Cultural Activity Category Applicable? No					
Percentage(%) to be added while preparing Merit List			0	Is Document required? No	
Other Applicable Categories					
Defence/Ex-Servicemen	No	Allowed Percentage(%)	0	Is Document required? No	
Kashmiri Migrants	No	Allowed Percentage(%)	0	Is Document required? No	
Tuition Fee Waiver (TFW)	No	Allowed Percentage(%)	0	Is Document required? No	



# THE MAHARAJA SAYAJIRAO UNIVERSITY OF BARODA

## ACADEMIC PROGRAMME DETAILS

Faculty		Faculty of Family & Community Sciences									
Program Level		Post Graduate		Mode of Payment		Regular Payment					
Abbreviated Name		M.Sc. (FN)		Commencement Year		1957					
Full Name		M.Sc. in Foods & Nutrition (As per Statute-199)									
Specialization/Branch		Dietetics									
Duration		2 Years		Allowed Lateral Admission		No					
Approved Intake		10 Seats		Level for Lateral Admission		--					
Is Admission Governed by Central Admission Committee like ACPC, ACPDC or any other?							No				
Geographical Break-up											
Intake Percentage (%) for Local Students				70	Intake Percentage (%) for all Other Students			30			
Category wise Break-up											
Intake Percentage (%) for SC Students				0	Intake Percentage (%) for ST Students			0			
Intake Percentage (%) for SEBC Students				0							
Is P.H. (Divyang) Category Applicable?				No	Allowed (%)		0	Is Document Required?	No		
Educational Break-up		Not Applicable									
Intake Percentage (%) for MSU Students				--	Intake Percentage (%) for Other Uni. Students			--			
Allowed Studentship											
Regular Student		Yes	External Student		No	Distance Education Student		No			
Private Student		No	Foreign Student		No						
Mode of Admission											
Merit Based		Yes	Entrance Test		Yes	Group Discussion		No	Personal Interview	Yes	
Performace		No	Aptitude Test		No	Presentation		No	Creative Writing	No	
Qualifying Exam								10+2+Graduate Specialized Discipline or Equivalent			
Whether Minimum Percentage(%) required at the Qaulifying Exam for Admission or Not?								Yes			
For General Students			55	For SC Students		55	For ST Students		55	For SEBC Students	55
Eligibility Criteria											
B.Sc.(Foods & Nutrition) of Family & Community Sciences or B.Sc. (Home) with specialisation in Nutrition Or B.Sc.(Vocational) with specialisation in FSQC; Clinical Nutrition; Dietetics; Foods Science & Techno Or B.Sc. (Home) with Foods & Nutrition / PHN/ Dietetics/ FSQC or B.Sc. with Microbiology / Biochemistry Or P.G.Diploma in Dietetics Or Students graduated from Open Universities are eligible, if recognised by UGC Or Where Specialisation is not clearly mentioned then Foundation Course in Biology, Organic Chemistry And A minimum 6 credits in grade credit system or two full papers from Nutrition (Community Nutrition) And Dietetics and Food Science Should be Completed											
Is University Staff Category Applicable?				No	(Seats will be Supernumerary)						
Allowed Percentage(%)					0	Is Document required?			No		
Is Sports Category Applicable?								No			
Percentage(%) to be added while preparing Merit List		For State Level Participation				0	Is Document required?			No	
		For State Medal / National Level Participation				0	Is Document required?			No	
		For National Medal / International Level Participation				0	Is Document required?			No	



## THE MAHARAJA SAYAJIRAO UNIVERSITY OF BARODA

### ACADEMIC PROGRAMME DETAILS

Is NCC Category Applicable?		No	
Percentage(%) to be added while preparing Merit List		0	Is Document required? No
Is Cultural Activity Category Applicable?		No	
Percentage(%) to be added while preparing Merit List		0	Is Document required? No
Other Applicable Categories			
Defence/Ex-Servicemen	No	Allowed Percentage(%) 0	Is Document required? No
Kashmiri Migrants	No	Allowed Percentage(%) 0	Is Document required? No
Tuition Fee Waiver (TFW)	No	Allowed Percentage(%) 0	Is Document required? No





# THE MAHARAJA SAYAJIRAO UNIVERSITY OF BARODA

## ACADEMIC PROGRAMME DETAILS

Faculty		Faculty of Family & Community Sciences										
Program Level		Post Graduate		Mode of Payment		Regular Payment						
Abbreviated Name		M.Sc. (FN)		Commencement Year		2008						
Full Name		M.Sc. in Foods & Nutrition (As per Statute-199)										
Specialization/Branch		Public Health Nutrition										
Duration		2 Years		Allowed Lateral Admission		No						
Approved Intake		10 Seats		Level for Lateral Admission		--						
Is Admission Governed by Central Admission Committee like ACPC, ACPDC or any other?							No					
Geographical Break-up												
Intake Percentage (%) for Local Students				70	Intake Percentage (%) for all Other Students				30			
Category wise Break-up												
Intake Percentage (%) for SC Students				7	Intake Percentage (%) for ST Students				15			
Intake Percentage (%) for SEBC Students				27								
Is P.H. (Divyang) Category Applicable?				No	Allowed (%)		0	Is Document Required?		No		
Educational Break-up		Not Applicable										
Intake Percentage (%) for MSU Students				--	Intake Percentage (%) for Other Uni. Students				--			
Allowed Studentship												
Regular Student		Yes	External Student		No	Distance Education Student		No				
Private Student		No	Foreign Student		No							
Mode of Admission												
Merit Based		Yes	Entrance Test		Yes	Group Discussion		No	Personal Interview		Yes	
Performace		No	Aptitude Test		No	Presentation		No	Creative Writing		No	
Qualifying Exam								10+2+Graduate Specialized Discipline or Equivalent				
Whether Minimum Percentage(%) required at the Qaulifying Exam for Admission or Not?								Yes				
For General Students			55	For SC Students		55	For ST Students		55	For SEBC Students		55
Eligibility Criteria												
B.Sc.(Foods & Nutrition) of Family &Community Sciences or B.Sc.(Home) with specialisation in Nutrition Or B.Sc.(Vocational) with Specialisation in FSQC/ Clinical Nutrition/ Dietetics/ Foods Science Techno Or B.Sc(Home) with Foods & Nutrition/PHN/ Dietetics/ FSQC Or B.Sc. with Microbiology or Biochemistry or P.G.Diploma in Dietetics Or Students graduated from Open Universities are eligible, if recognised by UGC Or Where Specialisation is not clearly mentioned then Foundation Course in Biology, Organic Chemistry And A minimum 6 credits in grade credit system or two full papers from Nutrition (Community Nutrition) And Dietetics and Food Science Should be Completed												
Is University Staff Category Applicable?				No	(Seats will be Supernumerary)							
Allowed Percentage(%)						0	Is Document required?		No			
Is Sports Category Applicable?				No								
Percentage(%) to be added while preparing Merit List		For State Level Participation				0	Is Document required?		No			
		For State Medal / National Level Participation				0	Is Document required?		No			
		For National Medal / International Level Participation				0	Is Document required?		No			



## THE MAHARAJA SAYAJIRAO UNIVERSITY OF BARODA

### ACADEMIC PROGRAMME DETAILS

Is NCC Category Applicable?		No	
Percentage(%) to be added while preparing Merit List		0	Is Document required? No
Is Cultural Activity Category Applicable?		No	
Percentage(%) to be added while preparing Merit List		0	Is Document required? No
Other Applicable Categories			
Defence/Ex-Servicemen	No	Allowed Percentage(%) 0	Is Document required? No
Kashmiri Migrants	No	Allowed Percentage(%) 0	Is Document required? No
Tuition Fee Waiver (TFW)	No	Allowed Percentage(%) 0	Is Document required? No



# THE MAHARAJA SAYAJIRAO UNIVERSITY OF BARODA

## ACADEMIC PROGRAMME DETAILS

Faculty	Faculty of Family & Community Sciences																		
Program Level	PG Diploma		Mode of Payment		Higher Payment														
Abbreviated Name	PGDFSM		Commencement Year		2015-16														
Full Name	Post Graduate Diploma in Food Service Management (As per Statute-199)																		
Specialization/Branch	--																		
Duration	1 Years		Allowed Lateral Admission		No														
Approved Intake	30 Seats		Level for Lateral Admission		--														
Is Admission Governed by Central Admission Committee like ACPC, ACPDC or any other?			No																
Geographical Break-up Not Applicable																			
Category wise Break-up																			
Intake Percentage (%) for SC Students		7	Intake Percentage (%) for ST Students		15														
Intake Percentage (%) for SEBC Students		27																	
Is P.H. (Divyang) Category Applicable?		No	Allowed (%)	0	Is Document Required?	No													
Educational Break-up Not Applicable																			
Intake Percentage (%) for MSU Students		--	Intake Percentage (%) for Other Uni. Students			--													
Allowed Studentship																			
Regular Student		Yes	External Student		No	Distance Education Student	No												
Private Student		No	Foreign Student		No														
Mode of Admission																			
Merit Based		No	Entrance Test		No	Group Discussion		No	Personal Interview	Yes									
Performace		No	Aptitude Test		No	Presentation		No	Creative Writing		No								
Qualifying Exam						10+2+Graduate Any Discipline or Equivalent													
Whether Minimum Percentage(%) required at the Qaulifying Exam for Admission or Not?						No													
For General Students			--		For SC Students			--		For ST Students			--		For SEBC Students			--	
Eligibility Criteria																			
Graduate in Any Discipline from recognised university And English as one Language																			
Is University Staff Category Applicable?						No (Seats will be Supernumerary)													
Allowed Percentage(%)						0			Is Document required?			No							
Is Sports Category Applicable?												No							
Percentage(%) to be added while preparing Merit List		For State Level Participation						0			Is Document required?			No					
		For State Medal / National Level Participation						0			Is Document required?			No					
		For National Medal / International Level Participation						0			Is Document required?			No					
Is NCC Category Applicable?												No							
Percentage(%) to be added while preparing Merit List						0			Is Document required?			No							
Is Cultural Activity Category Applicable?												No							
Percentage(%) to be added while preparing Merit List						0			Is Document required?			No							
Other Applicable Categories																			
Defence/Ex-Servicemen		No		Allowed Percentage(%)				0		Is Document required?				No					
Kashmiri Migrants		No		Allowed Percentage(%)				0		Is Document required?				No					
Tuition Fee Waiver (TFW)		No		Allowed Percentage(%)				0		Is Document required?				No					



# THE MAHARAJA SAYAJIRAO UNIVERSITY OF BARODA

## ACADEMIC PROGRAMME DETAILS

<b>Faculty</b>	<b>Faculty of Family &amp; Community Sciences</b>		
<b>Program Level</b>	Post Graduate	<b>Mode of Payment</b>	Regular Payment
<b>Abbreviated Name</b>	M.Sc.(EC)	<b>Commencement Year</b>	1960
<b>Full Name</b>	M.Sc.(F.C.Sc.) in Extension and Communication (As per Statute-199)		
<b>Specialization/Branch</b>	Extension & Communication		
<b>Duration</b>	2 Years	<b>Allowed Lateral Admission</b>	No
<b>Approved Intake</b>	10 Seats	<b>Level for Lateral Admission</b>	--
<b>Is Admission Governed by Central Admission Committee like ACPC, ACPDC or any other?</b> No			
<b>Geographical Break-up</b>			
<b>Intake Percentage (%) for Local Students</b>	70	<b>Intake Percentage (%) for all Other Students</b>	30
<b>Category wise Break-up</b>			
<b>Intake Percentage (%) for SC Students</b>	7	<b>Intake Percentage (%) for ST Students</b>	15
<b>Intake Percentage (%) for SEBC Students</b>	27		
<b>Is P.H. (Divyang) Category Applicable?</b>	No	<b>Allowed (%)</b>	0
		<b>Is Document Required?</b>	No
<b>Educational Break-up</b> Not Applicable			
<b>Intake Percentage (%) for MSU Students</b>	--	<b>Intake Percentage (%) for Other Uni. Students</b>	--
<b>Allowed Studentship</b>			
<b>Regular Student</b>	Yes	<b>External Student</b>	No
<b>Private Student</b>	No	<b>Foreign Student</b>	No
<b>Mode of Admission</b>			
<b>Merit Based</b>	Yes	<b>Entrance Test</b>	Yes
<b>Performance</b>	No	<b>Aptitude Test</b>	No
		<b>Group Discussion</b>	No
		<b>Presentation</b>	No
		<b>Personal Interview</b>	Yes
		<b>Creative Writing</b>	No
<b>Qualifying Exam</b> 10+2+Graduate Any Discipline or Equivalent			
<b>Whether Minimum Percentage(%) required at the Qualifying Exam for Admission or Not?</b> Yes			
<b>For General Students</b>	55	<b>For SC Students</b>	55
		<b>For ST Students</b>	55
		<b>For SEBC Students</b>	55
<b>Eligibility Criteria</b>			
B.Sc. (Family & Community Sciences) or B.Sc.(Home) in any area of Specialisation of Home Science Or B.Sc. (Home) in Extension and Communication Or B.Sc. (Home) with General Home Science Or B.Sc. in Science or Arts with Home Science as one of the core subject Or Post Graduate Diploma in Development Management/ Education Education Or Bachelor of Art in Journalism and Mass Communication Or P.G.Diploma in Development Communication/ Journalism and Mass Communication Or Bachelor of Social Work			
<b>Is University Staff Category Applicable?</b> No (Seats will be Supernumerary)			
<b>Allowed Percentage(%)</b>		0	<b>Is Document required?</b> No
<b>Is Sports Category Applicable?</b> No			
<b>Percentage(%) to be added while preparing Merit List</b>	<b>For State Level Participation</b>	0	<b>Is Document required?</b> No
	<b>For State Medal / National Level Participation</b>	0	<b>Is Document required?</b> No
	<b>For National Medal / International Level Participation</b>	0	<b>Is Document required?</b> No



## THE MAHARAJA SAYAJIRAO UNIVERSITY OF BARODA

### ACADEMIC PROGRAMME DETAILS

Is NCC Category Applicable?		No	
Percentage(%) to be added while preparing Merit List		0	Is Document required? No
Is Cultural Activity Category Applicable?		No	
Percentage(%) to be added while preparing Merit List		0	Is Document required? No
Other Applicable Categories			
Defence/Ex-Servicemen	No	Allowed Percentage(%) 0	Is Document required? No
Kashmiri Migrants	No	Allowed Percentage(%) 0	Is Document required? No
Tuition Fee Waiver (TFW)	No	Allowed Percentage(%) 0	Is Document required? No



# THE MAHARAJA SAYAJIRAO UNIVERSITY OF BARODA

## ACADEMIC PROGRAMME DETAILS

Faculty		Faculty of Family & Community Sciences							
Program Level		Post Graduate		Mode of Payment		Regular Payment			
Abrrreviated Name		M.Sc. (CT) FFCSc		Commencement Year		1962			
Full Name		M.Sc. in Clothing & Textiles (As per Statute-199)							
Specialization/Branch		Clothing & Textile							
Duration		2 Years		Allowed Lateral Admission		No			
Approved Intake		12 Seats		Level for Lateral Admission		--			
Is Admission Governed by Central Admission Committee like ACPC, ACPDC or any other?							No		
Geographical Break-up									
Intake Percentage (%) for Local Students				70	Intake Percentage (%) for all Other Students			30	
Category wise Break-up									
Intake Percentage (%) for SC Students				7	Intake Percentage (%) for ST Students			15	
Intake Percentage (%) for SEBC Students				27					
Is P.H. (Divyang) Category Applicable?				No	Allowed (%)	0	Is Document Required?	No	
Educational Break-up		Not Applicable							
Intake Percentage (%) for MSU Students				--	Intake Percentage (%) for Other Uni. Students			--	
Allowed Studentship									
Regular Student		Yes	External Student		No	Distance Education Student		No	
Private Student		No	Foreign Student		No				
Mode of Admission									
Merit Based		No	Entrance Test		Yes	Group Discussion		No	
Performace		No	Aptitude Test		No	Presentation		No	
						Creative Writing		No	
Qualifying Exam								10+2+Graduate Specialized Discipline or Equivalent	
Whether Minimum Percentage(%) required at the Qaulifying Exam for Admission or Not?							Yes		
For General Students			55	For SC Students		55	For ST Students		55
				For SEBC Students		55			
Eligibility Criteria									
B.Sc. /B.A. with specialisation in Clothing and Textile/ Fashion Designing / Fashion Technology Or									
B.Sc. / B.A. Composite with Clothing & Textiles as a subject Or									
B.(Tech) with specialisation in Textile Chemistry/ Textile Technology Or									
B.Sc. /B.A. with specialisation in Textile Design									
Is University Staff Category Applicable?				No	(Seats will be Supernumerary)				
Allowed Percentage(%)					0	Is Document required?			No
Is Sports Category Applicable?								No	
Percentage(%) to be added while preparing Merit List		For State Level Participation			0	Is Document required?			No
		For State Medal / National Level Participation			0	Is Document required?			No
		For National Medal / International Level Participation			0	Is Document required?			No



## THE MAHARAJA SAYAJIRAO UNIVERSITY OF BARODA

### ACADEMIC PROGRAMME DETAILS

Is NCC Category Applicable?		No	
Percentage(%) to be added while preparing Merit List		0	Is Document required? No
Is Cultural Activity Category Applicable?		No	
Percentage(%) to be added while preparing Merit List		0	Is Document required? No
Other Applicable Categories			
Defence/Ex-Servicemen	No	Allowed Percentage(%) 0	Is Document required? No
Kashmiri Migrants	No	Allowed Percentage(%) 0	Is Document required? No
Tuition Fee Waiver (TFW)	No	Allowed Percentage(%) 0	Is Document required? No



# THE MAHARAJA SAYAJIRAO UNIVERSITY OF BARODA

## ACADEMIC PROGRAMME DETAILS

Faculty	Faculty of Family & Community Sciences										
Program Level	Graduate		Mode of Payment		Higher Payment						
Abbreviated Name	HPP-ID		Commencement Year		2015-16						
Full Name	B.Sc. Honors in Interior Design (As per Statute-199)										
Specialization/Branch	Interior Design										
Duration	3 Years		Allowed Lateral Admission		No						
Approved Intake	60 Seats		Level for Lateral Admission		--						
Is Admission Governed by Central Admission Committee like ACPC, ACPDC or any other?					No						
Geographical Break-up					Not Applicable						
Category wise Break-up											
Intake Percentage (%) for SC Students		7	Intake Percentage (%) for ST Students		15						
Intake Percentage (%) for SEBC Students		27									
Is P.H. (Divyang) Category Applicable?		No	Allowed (%)	0	Is Document Required?	No					
Educational Break-up					Not Applicable						
Intake Percentage (%) for MSU Students		--	Intake Percentage (%) for Other Uni. Students		--						
Allowed Studentship											
Regular Student		Yes	External Student		No	Distance Education Student	No				
Private Student		No	Foreign Student		No						
Mode of Admission											
Merit Based		Yes	Entrance Test		No	Group Discussion		No	Personal Interview	Yes	
Performace		No	Aptitude Test		No	Presentation		No	Creative Writing	No	
Qualifying Exam						10+2 or Equivalent					
Whether Minimum Percentage(%) required at the Qaulifying Exam for Admission or Not?						No					
For General Students		--	For SC Students		--	For ST Students		--	For SEBC Students		--
Eligibility Criteria											
10+2 or Equivalent And English as a Subject Or Diploma in Architecture/ Civil Engineering (duration of Minimum 3 years) from recg. Uni. after 10th											
Is University Staff Category Applicable?						No		(Seats will be Supernumerary)			
Allowed Percentage(%)						0		Is Document required?		No	
Is Sports Category Applicable?						No					
Percentage(%) to be added while preparing Merit List		For State Level Participation				0		Is Document required?		No	
		For State Medal / National Level Participation				0		Is Document required?		No	
		For National Medal / International Level Participation				0		Is Document required?		No	
Is NCC Category Applicable?						No					
Percentage(%) to be added while preparing Merit List						0		Is Document required?		No	
Is Cultural Activity Category Applicable?						No					
Percentage(%) to be added while preparing Merit List						0		Is Document required?		No	
Other Applicable Categories											
Defence/Ex-Servicemen		No		Allowed Percentage(%)		0		Is Document required?		No	
Kashmiri Migrants		No		Allowed Percentage(%)		0		Is Document required?		No	
Tuition Fee Waiver (TFW)		No		Allowed Percentage(%)		0		Is Document required?		No	





# THE MAHARAJA SAYAJIRAO UNIVERSITY OF BARODA

## ACADEMIC PROGRAMME DETAILS

Faculty		Faculty of Family & Community Sciences									
Program Level		Post Graduate		Mode of Payment		Regular Payment					
Abbreviated Name		M.Sc.(HDFS)		Commencement Year		1955					
Full Name		M.S.c in Human Development & Family Studies (As per Statute-199)									
Specialization/Branch		Human Development & Family Studies									
Duration		2 Years		Allowed Lateral Admission		No					
Approved Intake		15 Seats		Level for Lateral Admission		--					
Is Admission Governed by Central Admission Committee like ACPC, ACPDC or any other?							No				
Geographical Break-up											
Intake Percentage (%) for Local Students				70	Intake Percentage (%) for all Other Students			30			
Category wise Break-up											
Intake Percentage (%) for SC Students				7	Intake Percentage (%) for ST Students			15			
Intake Percentage (%) for SEBC Students				27							
Is P.H. (Divyang) Category Applicable?				No	Allowed (%)		0	Is Document Required?	No		
Educational Break-up		Not Applicable									
Intake Percentage (%) for MSU Students				--	Intake Percentage (%) for Other Uni. Students			--			
Allowed Studentship											
Regular Student		Yes	External Student		No	Distance Education Student		No			
Private Student		No	Foreign Student		No						
Mode of Admission											
Merit Based		Yes	Entrance Test		Yes	Group Discussion		No	Personal Interview	Yes	
Performace		No	Aptitude Test		No	Presentation		No	Creative Writing	No	
Qualifying Exam								10+2+Graduate Specialized Discipline or Equivalent			
Whether Minimum Percentage(%) required at the Qaulifying Exam for Admission or Not?								Yes			
For General Students		55	For SC Students		55	For ST Students		55	For SEBC Students		55
Eligibility Criteria											
Graduate in F.C.Sc./ Home Science/ Sociology/ Psychology/ Education (not B.Ed.)/ Social Work Or Post Graduate Diploma in ECCE											
Is University Staff Category Applicable?								No	(Seats will be Supernumerary)		
Allowed Percentage(%)						0	Is Document required?		No		
Is Sports Category Applicable?								No			
Percentage(%) to be added while preparing Merit List			For State Level Participation				0	Is Document required?		No	
			For State Medal / National Level Participation				0	Is Document required?		No	
			For National Medal / International Level Participation				0	Is Document required?		No	
Is NCC Category Applicable?								No			
Percentage(%) to be added while preparing Merit List						0	Is Document required?		No		
Is Cultural Activity Category Applicable?								No			
Percentage(%) to be added while preparing Merit List						0	Is Document required?		No		
Other Applicable Categories											
Defence/Ex-Servicemen		No	Allowed Percentage(%)				0	Is Document required?		No	
Kashmiri Migrants		No	Allowed Percentage(%)				0	Is Document required?		No	
Tuition Fee Waiver (TFW)		No	Allowed Percentage(%)				0	Is Document required?		No	



# THE MAHARAJA SAYAJIRAO UNIVERSITY OF BARODA

## ACADEMIC PROGRAMME DETAILS

Faculty	Faculty of Family & Community Sciences										
Program Level	PG Diploma		Mode of Payment		Regular Payment						
Abbrreviated Name	PGDECCE		Commencement Year		1959						
Full Name	P.G.Diploma in Early Childhood Care and Education (As per Statute-199)										
Specialization/Branch	Human Development & Family Studies										
Duration	1 Years		Allowed Lateral Admission		No						
Approved Intake	25 Seats		Level for Lateral Admission --								
Is Admission Governed by Central Admission Committee like ACPC, ACPDC or any other?					No						
Geographical Break-up Not Applicable											
Category wise Break-up											
Intake Percentage (%) for SC Students		7	Intake Percentage (%) for ST Students		15						
Intake Percentage (%) for SEBC Students		27									
Is P.H. (Divyang) Category Applicable?		No	Allowed (%)	0	Is Document Required?	No					
Educational Break-up Not Applicable											
Intake Percentage (%) for MSU Students		--	Intake Percentage (%) for Other Uni. Students			--					
Allowed Studentship											
Regular Student		Yes	External Student		No	Distance Education Student	No				
Private Student		No	Foreign Student		No						
Mode of Admission											
Merit Based		Yes	Entrance Test		Yes	Group Discussion		No	Personal Interview		Yes
Performace		No	Aptitude Test		No	Presentation		No	Creative Writing		No
Qualifying Exam						10+2+Graduate Any Discipline or Equivalent					
Whether Minimum Percentage(%) required at the Qaulifying Exam for Admission or Not?						Yes					
For General Students		50	For SC Students		50	For ST Students		50	For SEBC Students		50
Eligibility Criteria											
Any Graduate											
Is University Staff Category Applicable?						No (Seats will be Supernumerary)					
Allowed Percentage(%)				0		Is Document required?		No			
Is Sports Category Applicable?						No					
Percentage(%) to be added while preparing Merit List		For State Level Participation		0		Is Document required?		No			
		For State Medal / National Level Participation		0		Is Document required?		No			
		For National Medal / International Level Participation		0		Is Document required?		No			
Is NCC Category Applicable?						No					
Percentage(%) to be added while preparing Merit List				0		Is Document required?		No			
Is Cultural Activity Category Applicable?						No					
Percentage(%) to be added while preparing Merit List				0		Is Document required?		No			
Other Applicable Categories											
Defence/Ex-Servicemen		No		Allowed Percentage(%)		0		Is Document required?		No	
Kashmiri Migrants		No		Allowed Percentage(%)		0		Is Document required?		No	
Tuition Fee Waiver (TFW)		No		Allowed Percentage(%)		0		Is Document required?		No	



# THE MAHARAJA SAYAJIRAO UNIVERSITY OF BARODA

## ACADEMIC PROGRAMME DETAILS

Faculty	Faculty of Family & Community Sciences										
Program Level	Post Graduate		Mode of Payment		Regular Payment						
Abbreviated Name	M.Sc.(FCRM)		Commencement Year		1962						
Full Name	M.Sc. in Family and Community Resource Management (As per Statute-199)										
Specialization/Branch	Family and Community Resource Management										
Duration	2 Years		Allowed Lateral Admission		No						
Approved Intake	10 Seats		Level for Lateral Admission		--						
Is Admission Governed by Central Admission Committee like ACPC, ACPDC or any other?					No						
Geographical Break-up					Not Applicable						
Category wise Break-up											
Intake Percentage (%) for SC Students		7	Intake Percentage (%) for ST Students		15						
Intake Percentage (%) for SEBC Students		27									
Is P.H. (Divyang) Category Applicable?		No	Allowed (%)	0	Is Document Required?	No					
Educational Break-up					Not Applicable						
Intake Percentage (%) for MSU Students		--	Intake Percentage (%) for Other Uni. Students		--						
Allowed Studentship											
Regular Student		Yes	External Student		No	Distance Education Student	No				
Private Student		No	Foreign Student		No						
Mode of Admission											
Merit Based		Yes	Entrance Test		Yes	Group Discussion		No	Personal Interview	Yes	
Performace		No	Aptitude Test		No	Presentation		No	Creative Writing	No	
Qualifying Exam						10+2+Graduate Specialized Discipline or Equivalent					
Whether Minimum Percentage(%) required at the Qaulifying Exam for Admission or Not?						Yes					
For General Students		55	For SC Students		55	For ST Students		55	For SEBC Students		55
Eligibility Criteria											
B.Sc.(F.C.Sc.) or B.Sc.(Home) with specialisation in Family Resource Management/ Home Management Or											
B.Sc. (Home) with General Composite Home Science Or											
B.A. in Home Science											
Is University Staff Category Applicable?						No		(Seats will be Supernumerary)			
Allowed Percentage(%)						0		Is Document required?		No	
Is Sports Category Applicable?						No					
Percentage(%) to be added while preparing Merit List		For State Level Participation				0		Is Document required?		No	
		For State Medal / National Level Participation				0		Is Document required?		No	
		For National Medal / International Level Participation				0		Is Document required?		No	
Is NCC Category Applicable?						No					
Percentage(%) to be added while preparing Merit List						0		Is Document required?		No	
Is Cultural Activity Category Applicable?						No					
Percentage(%) to be added while preparing Merit List						0		Is Document required?		No	
Other Applicable Categories											
Defence/Ex-Servicemen		No		Allowed Percentage(%)		0		Is Document required?		No	
Kashmiri Migrants		No		Allowed Percentage(%)		0		Is Document required?		No	
Tuition Fee Waiver (TFW)		No		Allowed Percentage(%)		0		Is Document required?		No	



# THE MAHARAJA SAYAJIRAO UNIVERSITY OF BARODA

## ACADEMIC PROGRAMME DETAILS

Faculty	Faculty of Family & Community Sciences										
Program Level	PG Diploma		Mode of Payment		Higher Payment						
Abbrreviated Name	PGDHI		Commencement Year		2013						
Full Name	Post Graduate Diploma in Hotel Interiors (As per Statute-199)										
Specialization/Branch	Hotel Interior										
Duration	1 Years		Allowed Lateral Admission		No						
Approved Intake	30 Seats		Level for Lateral Admission --								
Is Admission Governed by Central Admission Committee like ACPC, ACPDC or any other?					No						
Geographical Break-up Not Applicable											
Category wise Break-up											
Intake Percentage (%) for SC Students		7	Intake Percentage (%) for ST Students		15						
Intake Percentage (%) for SEBC Students		27									
Is P.H. (Divyang) Category Applicable?		No	Allowed (%)	0	Is Document Required?	No					
Educational Break-up Not Applicable											
Intake Percentage (%) for MSU Students		--	Intake Percentage (%) for Other Uni. Students			--					
Allowed Studentship											
Regular Student		Yes	External Student		No	Distance Education Student	No				
Private Student		No	Foreign Student		No						
Mode of Admission											
Merit Based		Yes	Entrance Test		No	Group Discussion		No	Personal Interview	No	
Performace		No	Aptitude Test		No	Presentation		No	Creative Writing		No
Qualifying Exam								10+2+Graduate Any Discipline or Equivalent			
Whether Minimum Percentage(%) required at the Qaulifying Exam for Admission or Not?								No			
For General Students		--	For SC Students		--	For ST Students		--	For SEBC Students		--
Eligibility Criteria											
Garduate (10+02+03) form any discipline from a recognised university											
Is University Staff Category Applicable?								No (Seats will be Supernumerary)			
Allowed Percentage(%)						0		Is Document required?		No	
Is Sports Category Applicable?								No			
Percentage(%) to be added while preparing Merit List		For State Level Participation				0		Is Document required?		No	
		For State Medal / National Level Participation				0		Is Document required?		No	
		For National Medal / International Level Participation				0		Is Document required?		No	
Is NCC Category Applicable?								No			
Percentage(%) to be added while preparing Merit List						0		Is Document required?		No	
Is Cultural Activity Category Applicable?								No			
Percentage(%) to be added while preparing Merit List						0		Is Document required?		No	
Other Applicable Categories											
Defence/Ex-Servicemen		No		Allowed Percentage(%)		0		Is Document required?		No	
Kashmiri Migrants		No		Allowed Percentage(%)		0		Is Document required?		No	
Tuition Fee Waiver (TFW)		No		Allowed Percentage(%)		0		Is Document required?		No	



# THE MAHARAJA SAYAJIRAO UNIVERSITY OF BARODA

## ACADEMIC PROGRAMME DETAILS

Faculty	Faculty of Family & Community Sciences										
Program Level	PG Diploma		Mode of Payment		Higher Payment						
Abbreviated Name	PGDAN		Commencement Year		2013						
Full Name	Post Graduate Diploma in Applied Nutrition (As per Statute-199)										
Specialization/Branch	Applied Nutrition										
Duration	1 Years		Allowed Lateral Admission		No						
Approved Intake	30 Seats		Level for Lateral Admission		--						
Is Admission Governed by Central Admission Committee like ACPC, ACPDC or any other?					No						
Geographical Break-up					Not Applicable						
Category wise Break-up											
Intake Percentage (%) for SC Students		7	Intake Percentage (%) for ST Students		15						
Intake Percentage (%) for SEBC Students		27									
Is P.H. (Divyang) Category Applicable?		No	Allowed (%)	0	Is Document Required?	No					
Educational Break-up					Not Applicable						
Intake Percentage (%) for MSU Students		--	Intake Percentage (%) for Other Uni. Students		--						
Allowed Studentship											
Regular Student	Yes	External Student	No	Distance Education Student	No						
Private Student	No	Foreign Student	No								
Mode of Admission											
Merit Based	Yes	Entrance Test	No	Group Discussion	No	Personal Interview	No				
Performace	No	Aptitude Test	No	Presentation	No	Creative Writing	No				
Qualifying Exam						10+2+Graduate Specialized Discipline or Equivalent					
Whether Minimum Percentage(%) required at the Qaulifying Exam for Admission or Not?						No					
For General Students		--	For SC Students		--	For ST Students		--	For SEBC Students	--	
Eligibility Criteria											
Graduate in Foods & nutrition Or Graduate in Life Sciences Or Graduate in Medical/ Paramedical											
Is University Staff Category Applicable?						No (Seats will be Supernumerary)					
Allowed Percentage(%)						0		Is Document required?		No	
Is Sports Category Applicable?											No
Percentage(%) to be added while preparing Merit List		For State Level Participation				0		Is Document required?		No	
		For State Medal / National Level Participation				0		Is Document required?		No	
		For National Medal / International Level Participation				0		Is Document required?		No	
Is NCC Category Applicable?						No					
Percentage(%) to be added while preparing Merit List						0		Is Document required?		No	
Is Cultural Activity Category Applicable?						No					
Percentage(%) to be added while preparing Merit List						0		Is Document required?		No	
Other Applicable Categories											
Defence/Ex-Servicemen		No		Allowed Percentage(%)		0		Is Document required?		No	
Kashmiri Migrants		No		Allowed Percentage(%)		0		Is Document required?		No	
Tuition Fee Waiver (TFW)		No		Allowed Percentage(%)		0		Is Document required?		No	



# THE MAHARAJA SAYAJIRAO UNIVERSITY OF BARODA

## ACADEMIC PROGRAMME DETAILS

Faculty	Faculty of Family & Community Sciences									
Program Level	PG Diploma		Mode of Payment		Regular Payment					
Abbreviated Name	PGDM		Commencement Year		2005					
Full Name	Post graduate Diploma in Development Management (As per Statute-199)									
Specialization/Branch	Extension Communication									
Duration	1 Years		Allowed Lateral Admission		No					
Approved Intake	15 Seats		Level for Lateral Admission		--					
Is Admission Governed by Central Admission Committee like ACPC, ACPDC or any other?					No					
Geographical Break-up										
Intake Percentage (%) for Local Students			70	Intake Percentage (%) for all Other Students		30				
Category wise Break-up										
Intake Percentage (%) for SC Students			7	Intake Percentage (%) for ST Students		15				
Intake Percentage (%) for SEBC Students			27							
Is P.H. (Divyang) Category Applicable?			No	Allowed (%)	0	Is Document Required?	No			
Educational Break-up						Not Applicable				
Intake Percentage (%) for MSU Students			--	Intake Percentage (%) for Other Uni. Students			--			
Allowed Studentship										
Regular Student		Yes	External Student		No	Distance Education Student		No		
Private Student		No	Foreign Student		No					
Mode of Admission										
Merit Based		Yes	Entrance Test		Yes	Group Discussion		No		
Performace		No	Aptitude Test		No	Presentation		No		
						Personal Interview		Yes		
						Creative Writing		No		
Qualifying Exam								10+2+Graduate Any Discipline or Equivalent		
Whether Minimum Percentage(%) required at the Qaulifying Exam for Admission or Not?								Yes		
For General Students		50	For SC Students		50	For ST Students		50		
						For SEBC Students		50		
Eligibility Criteria										
Minimum Bachelor Degree in any discipline from a recognised University And with Minimum 50 % and for reserved candidates as per rules as per the Government Directions										
Is University Staff Category Applicable?								No (Seats will be Supernumerary)		
Allowed Percentage(%)						0	Is Document required?		No	
Is Sports Category Applicable?								No		
Percentage(%) to be added while preparing Merit List		For State Level Participation				0	Is Document required?		No	
		For State Medal / National Level Participation				0	Is Document required?		No	
		For National Medal / International Level Participation				0	Is Document required?		No	
Is NCC Category Applicable?								No		
Percentage(%) to be added while preparing Merit List						0	Is Document required?		No	
Is Cultural Activity Category Applicable?								No		
Percentage(%) to be added while preparing Merit List						0	Is Document required?		No	
Other Applicable Categories										
Defence/Ex-Servicemen		No	Allowed Percentage(%)				0	Is Document required?		No
Kashmiri Migrants		No	Allowed Percentage(%)				0	Is Document required?		No
Tuition Fee Waiver (TFW)		No	Allowed Percentage(%)				0	Is Document required?		No



# THE MAHARAJA SAYAJIRAO UNIVERSITY OF BARODA

## ACADEMIC PROGRAMME DETAILS

Faculty	Faculty of Family & Community Sciences										
Program Level	Graduate		Mode of Payment		Higher Payment						
Abbrreviated Name	GT(IFT)		Commencement Year		2014						
Full Name	Garment Technology (As per Statute-199)										
Specialization/Branch	Garment Technology										
Duration	3 Years		Allowed Lateral Admission		No						
Approved Intake	60 Seats		Level for Lateral Admission --								
Is Admission Governed by Central Admission Committee like ACPC, ACPDC or any other?					No						
Geographical Break-up Not Applicable											
Category wise Break-up											
Intake Percentage (%) for SC Students		7	Intake Percentage (%) for ST Students		15						
Intake Percentage (%) for SEBC Students		27									
Is P.H. (Divyang) Category Applicable?		No	Allowed (%)	0	Is Document Required?	No					
Educational Break-up Not Applicable											
Intake Percentage (%) for MSU Students		--	Intake Percentage (%) for Other Uni. Students			--					
Allowed Studentship											
Regular Student		Yes	External Student		No	Distance Education Student	No				
Private Student		No	Foreign Student		No						
Mode of Admission											
Merit Based		Yes	Entrance Test		No	Group Discussion		No	Personal Interview	Yes	
Performace		No	Aptitude Test		No	Presentation		No	Creative Writing	No	
Qualifying Exam						10+2 or Equivalent					
Whether Minimum Percentage(%) required at the Qaulifying Exam for Admission or Not?						No					
For General Students		--	For SC Students		--	For ST Students		--	For SEBC Students		--
Eligibility Criteria											
Minimum Two Years Diploma Programme after SSC with English as a Subject											
Is University Staff Category Applicable?						No		(Seats will be Supernumerary)			
Allowed Percentage(%)				0		Is Document required?		No			
Is Sports Category Applicable?						No					
Percentage(%) to be added while preparing Merit List		For State Level Participation		0		Is Document required?		No			
		For State Medal / National Level Participation		0		Is Document required?		No			
		For National Medal / International Level Participation		0		Is Document required?		No			
Is NCC Category Applicable?						No					
Percentage(%) to be added while preparing Merit List				0		Is Document required?		No			
Is Cultural Activity Category Applicable?						No					
Percentage(%) to be added while preparing Merit List				0		Is Document required?		No			
Other Applicable Categories											
Defence/Ex-Servicemen		No		Allowed Percentage(%)		0		Is Document required?		No	
Kashmiri Migrants		No		Allowed Percentage(%)		0		Is Document required?		No	
Tuition Fee Waiver (TFW)		No		Allowed Percentage(%)		0		Is Document required?		No	



# THE MAHARAJA SAYAJIRAO UNIVERSITY OF BARODA

## ACADEMIC PROGRAMME DETAILS

Faculty		Faculty of Family & Community Sciences																					
Program Level		Graduate		Mode of Payment		Higher Payment																	
Abbreviated Name		TAD(IFT)		Commencement Year		2013																	
Full Name		Textile Apparel Design (As per Statute-199)																					
Specialization/Branch		Textile Apparel Design																					
Duration		3 Years		Allowed Lateral Admission		No																	
Approved Intake		60 Seats		Level for Lateral Admission		--																	
Is Admission Governed by Central Admission Committee like ACPC, ACPDC or any other?						No																	
Geographical Break-up		Not Applicable																					
Category wise Break-up																							
Intake Percentage (%) for SC Students		7		Intake Percentage (%) for ST Students		15																	
Intake Percentage (%) for SEBC Students		27																					
Is P.H. (Divyang) Category Applicable?		No		Allowed (%)		0		Is Document Required?		No													
Educational Break-up		Not Applicable																					
Intake Percentage (%) for MSU Students		--		Intake Percentage (%) for Other Uni. Students		--																	
Allowed Studentship																							
Regular Student		Yes		External Student		No		Distance Education Student		No													
Private Student		No		Foreign Student		No																	
Mode of Admission																							
Merit Based		Yes		Entrance Test		No		Group Discussion		No		Personal Interview		Yes									
Performace		No		Aptitude Test		No		Presentation		No		Creative Writing		No									
Qualifying Exam		10+2 or Equivalent																					
Whether Minimum Percentage(%) required at the Qaulifying Exam for Admission or Not?										No													
For General Students			--			For SC Students			--			For ST Students			--			For SEBC Students			--		
Eligibility Criteria																							
10+2 or Equivalent Or Two year Diploma Programme after SSC																							
Is University Staff Category Applicable?		No		(Seats will be Supernumerary)																			
Allowed Percentage(%)						0		Is Document required?		No													
Is Sports Category Applicable?												No											
Percentage(%) to be added while preparing Merit List				For State Level Participation				0		Is Document required?		No											
				For State Medal / National Level Participation				0		Is Document required?		No											
				For National Medal / International Level Participation				0		Is Document required?		No											
Is NCC Category Applicable?		No																					
Percentage(%) to be added while preparing Merit List						0		Is Document required?		No													
Is Cultural Activity Category Applicable?		No																					
Percentage(%) to be added while preparing Merit List						0		Is Document required?		No													
Other Applicable Categories																							
Defence/Ex-Servicemen		No		Allowed Percentage(%)				0		Is Document required?		No											
Kashmiri Migrants		No		Allowed Percentage(%)				0		Is Document required?		No											
Tuition Fee Waiver (TFW)		No		Allowed Percentage(%)				0		Is Document required?		No											





# THE MAHARAJA SAYAJIRAO UNIVERSITY OF BARODA

## ACADEMIC PROGRAMME DETAILS

Faculty		Faculty of Family & Community Sciences																	
Program Level		Graduate		Mode of Payment		Higher Payment													
Abbreviated Name		IFT-FC		Commencement Year		2014													
Full Name		B.Sc.(FT) - Fashion Communication (As per Statute-199)																	
Specialization/Branch		--																	
Duration		3 Years		Allowed Lateral Admission		No													
Approved Intake		60 Seats		Level for Lateral Admission		--													
Is Admission Governed by Central Admission Committee like ACPC, ACPDC or any other?						No													
Geographical Break-up		Not Applicable																	
Category wise Break-up																			
Intake Percentage (%) for SC Students				7		Intake Percentage (%) for ST Students		15											
Intake Percentage (%) for SEBC Students				27															
Is P.H. (Divyang) Category Applicable?				No		Allowed (%)		0		Is Document Required?		No							
Educational Break-up		Not Applicable																	
Intake Percentage (%) for MSU Students				--		Intake Percentage (%) for Other Uni. Students				--									
Allowed Studentship																			
Regular Student			Yes		External Student			No		Distance Education Student			No						
Private Student			No		Foreign Student			No											
Mode of Admission																			
Merit Based			Yes		Entrance Test			No		Group Discussion			No		Personal Interview		Yes		
Performace			No		Aptitude Test			No		Presentation			No		Creative Writing		No		
Qualifying Exam		10+2 or Equivalent																	
Whether Minimum Percentage(%) required at the Qaulifying Exam for Admission or Not?														Yes					
For General Students			45		For SC Students			45		For ST Students			45		For SEBC Students			45	
Eligibility Criteria																			
10+2 or Equivalent And English as a Subject																			
Is University Staff Category Applicable?		No		(Seats will be Supernumerary)															
Allowed Percentage(%)								0		Is Document required?				No					
Is Sports Category Applicable?														No					
Percentage(%) to be added while preparing Merit List			For State Level Participation			0		Is Document required?				No							
			For State Medal / National Level Participation			0		Is Document required?				No							
			For National Medal / International Level Participation			0		Is Document required?				No							
Is NCC Category Applicable?		No																	
Percentage(%) to be added while preparing Merit List								0		Is Document required?				No					
Is Cultural Activity Category Applicable?		No																	
Percentage(%) to be added while preparing Merit List								0		Is Document required?				No					
Other Applicable Categories																			
Defence/Ex-Servicemen			No		Allowed Percentage(%)			0		Is Document required?				No					
Kashmiri Migrants			No		Allowed Percentage(%)			0		Is Document required?				No					
Tuition Fee Waiver (TFW)			No		Allowed Percentage(%)			0		Is Document required?				No					



# THE MAHARAJA SAYAJIRAO UNIVERSITY OF BARODA

## ACADEMIC PROGRAMME DETAILS

Faculty		Faculty of Family & Community Sciences																					
Program Level		Graduate		Mode of Payment		Higher Payment																	
Abbreviated Name		HPP-FN		Commencement Year		2015																	
Full Name		B.Sc. (Honors) Foods & Nutrition (As per Statute-199)																					
Specialization/Branch		--																					
Duration		3 Years		Allowed Lateral Admission		No																	
Approved Intake		40 Seats		Level for Lateral Admission		--																	
Is Admission Governed by Central Admission Committee like ACPC, ACPDC or any other?						No																	
Geographical Break-up		Not Applicable																					
Category wise Break-up																							
Intake Percentage (%) for SC Students				7		Intake Percentage (%) for ST Students		15															
Intake Percentage (%) for SEBC Students				27																			
Is P.H. (Divyang) Category Applicable?				No		Allowed (%)		0		Is Document Required?		No											
Educational Break-up		Not Applicable																					
Intake Percentage (%) for MSU Students				--		Intake Percentage (%) for Other Uni. Students				--													
Allowed Studentship																							
Regular Student		Yes		External Student		No		Distance Education Student		No													
Private Student		No		Foreign Student		No																	
Mode of Admission																							
Merit Based		Yes		Entrance Test		No		Group Discussion		No		Personal Interview		No									
Performace		No		Aptitude Test		No		Presentation		No		Creative Writing		No									
Qualifying Exam		10+2 or Equivalent																					
Whether Minimum Percentage(%) required at the Qaulifying Exam for Admission or Not?										No													
For General Students				--		For SC Students				--		For ST Students				--		For SEBC Students				--	
Eligibility Criteria																							
10+2 or Equivalent And English as a Subject																							
Is University Staff Category Applicable?				Yes		(Seats will be Supernumerary)																	
Allowed Percentage(%)								0.5		Is Document required?				Yes									
Is Sports Category Applicable?				Yes																			
Percentage(%) to be added while preparing Merit List				For State Level Participation				2		Is Document required?				Yes									
				For State Medal / National Level Participation				3		Is Document required?				Yes									
				For National Medal / International Level Participation				0		Is Document required?				Yes									
Is NCC Category Applicable?				No																			
Percentage(%) to be added while preparing Merit List								0		Is Document required?				No									
Is Cultural Activity Category Applicable?				No																			
Percentage(%) to be added while preparing Merit List								0		Is Document required?				No									
Other Applicable Categories																							
Defence/Ex-Servicemen				Yes		Allowed Percentage(%)				1		Is Document required?				Yes							
Kashmiri Migrants				Yes		Allowed Percentage(%)				5		Is Document required?				Yes							
Tuition Fee Waiver (TFW)				No		Allowed Percentage(%)				0		Is Document required?				No							



# THE MAHARAJA SAYAJIRAO UNIVERSITY OF BARODA

## ACADEMIC PROGRAMME DETAILS

Faculty		Faculty of Social Work																
Program Level		Post Graduate		Mode of Payment		Higher Payment												
Abbrreviated Name		MHRM		Commencement Year		1999												
Full Name		Master of Human Resource Management (As per Statute-199)																
Specialization/Branch		Generic																
Duration		2 Years		Allowed Lateral Admission		No												
Approved Intake		40 Seats		Level for Lateral Admission		--												
Is Admission Governed by Central Admission Committee like ACPC, ACPDC or any other?							No											
Geographical Break-up																		
Intake Percentage (%) for Local Students (From Vadodara)				70														
Intake Percentage (%) for Students Outside Vadodara within Guarat				20														
Intake Percentage (%) for Students Outside Guarat within India				10														
Intake Percentage (%) for Students Outside India				0														
Category wise Break-up																		
Intake Percentage (%) for SC Students				7		Intake Percentage (%) for ST Students		15										
Intake Percentage (%) for SEBC Students				27														
Is P.H. (Divyang) Category Applicable?				No		Allowed (%)		0	Is Document Required?	No								
Educational Break-up				Applicable														
Intake Percentage (%) for MSU Students				70		Intake Percentage (%) for Other Uni. Students			30									
Allowed Studentship																		
Regular Student		Yes		External Student		No		Distance Education Student		No								
Private Student		No		Foreign Student		No												
Mode of Admission																		
Merit Based		No		Entrance Test		Yes		Group Discussion		Yes	Personal Interview	Yes						
Performace		No		Aptitude Test		No		Presentation		No	Creative Writing		No					
Qualifying Exam											10+2+Graduate Any Discipline or Equivalent							
Whether Minimum Percentage(%) required at the Qaulifying Exam for Admission or Not?											Yes							
For General Students			50		For SC Students			45		For ST Students			45	For SEBC Students		50		
Eligibility Criteria																		
Any graduate from recognized university as a regular student And S.S.C. and H.S.C. and Graduation with English as one of the subject. And Seats for S.C., ST, SEBC,NT shall be reserved as per the GOG rules. And Candidates coming from other Universities required to obtained Eligibility Certificate from MSU And Admission will based on candidates performance in the written test, GD and PI And Candidates appearing at the Final Degree can also apply																		
Is University Staff Category Applicable?											No		(Seats will be Supernumerary)					
Allowed Percentage(%)										0		Is Document required?		No				
Is Sports Category Applicable?																	No	
Percentage(%) to be added while preparing Merit List		For State Level Participation										0		Is Document required?		No		
		For State Medal / National Level Participation										0		Is Document required?		No		
		For National Medal / International Level Participation										0		Is Document required?		No		



## THE MAHARAJA SAYAJIRAO UNIVERSITY OF BARODA

### ACADEMIC PROGRAMME DETAILS

Is NCC Category Applicable?		No	
Percentage(%) to be added while preparing Merit List		0	Is Document required? No
Is Cultural Activity Category Applicable?		No	
Percentage(%) to be added while preparing Merit List		0	Is Document required? No
Other Applicable Categories			
Defence/Ex-Servicemen	No	Allowed Percentage(%) 0	Is Document required? No
Kashmiri Migrants	No	Allowed Percentage(%) 0	Is Document required? No
Tuition Fee Waiver (TFW)	No	Allowed Percentage(%) 0	Is Document required? No



# THE MAHARAJA SAYAJIRAO UNIVERSITY OF BARODA

## ACADEMIC PROGRAMME DETAILS

Faculty	Faculty of Social Work													
Program Level	Post Graduate		Mode of Payment		Higher Payment									
Abbreviated Name	IRPM		Commencement Year		1972									
Full Name	Post Graduate Diploma in Industrial Relations and Personnel Management (As per Statute-199)													
Specialization/Branch	No Branch													
Duration	1 Years		Allowed Lateral Admission		No									
Approved Intake	40 Seats		Level for Lateral Admission		--									
Is Admission Governed by Central Admission Committee like ACPC, ACPDC or any other?					No									
Geographical Break-up														
Intake Percentage (%) for Local Students (From Vadodara)			70											
Intake Percentage (%) for Students Outside Vadodara within Guarat			20											
Intake Percentage (%) for Students Outside Guarat within India			10											
Intake Percentage (%) for Students Outside India			0											
Category wise Break-up														
Intake Percentage (%) for SC Students		7	Intake Percentage (%) for ST Students		15									
Intake Percentage (%) for SEBC Students		27												
Is P.H. (Divyang) Category Applicable?		No	Allowed (%)	0	Is Document Required?	No								
Educational Break-up		Applicable												
Intake Percentage (%) for MSU Students		70	Intake Percentage (%) for Other Uni. Students		30									
Allowed Studentship														
Regular Student	Yes	External Student	No	Distance Education Student	No									
Private Student	No	Foreign Student	No											
Mode of Admission														
Merit Based	No	Entrance Test	Yes	Group Discussion	Yes	Personal Interview	Yes							
Performace	No	Aptitude Test	No	Presentation	No	Creative Writing	No							
Qualifying Exam 10+2+Graduate Any Discipline or Equivalent														
Whether Minimum Percentage(%) required at the Qaulifying Exam for Admission or Not?							No							
For General Students		--	For SC Students		--	For ST Students		--	For SEBC Students		--			
Eligibility Criteria														
Any graduate from recognised university as a regular student And Should have passed SSC, HSC, and Graduation with English as one of the subject And Candidate appearing at the Final Degree Examination can apply And Candidates coming from other than MSU need to obtain Eligibility Certificate from MSU														
Is University Staff Category Applicable?												No	(Seats will be Supernumerary)	
Allowed Percentage(%)						0	Is Document required?		No					
Is Sports Category Applicable?												No		
Percentage(%) to be added while preparing Merit List		For State Level Participation				0	Is Document required?		No					
		For State Medal / National Level Participation				0	Is Document required?		No					
		For National Medal / International Level Participation				0	Is Document required?		No					



## THE MAHARAJA SAYAJIRAO UNIVERSITY OF BARODA

### ACADEMIC PROGRAMME DETAILS

Is NCC Category Applicable?		No	
Percentage(%) to be added while preparing Merit List		0	Is Document required? No
Is Cultural Activity Category Applicable?		No	
Percentage(%) to be added while preparing Merit List		0	Is Document required? No
Other Applicable Categories			
Defence/Ex-Servicemen	No	Allowed Percentage(%) 0	Is Document required? No
Kashmiri Migrants	No	Allowed Percentage(%) 0	Is Document required? No
Tuition Fee Waiver (TFW)	No	Allowed Percentage(%) 0	Is Document required? No



# THE MAHARAJA SAYAJIRAO UNIVERSITY OF BARODA

## ACADEMIC PROGRAMME DETAILS

Faculty		Faculty of Social Work																					
Program Level		Post Graduate		Mode of Payment		Regular Payment																	
Abbrreviated Name		MSW		Commencement Year		1949																	
Full Name		Master of Social Work (As per Statute-199)																					
Specialization/Branch		--																					
Duration		2 Years		Allowed Lateral Admission		No																	
Approved Intake		40 Seats		Level for Lateral Admission		--																	
Is Admission Governed by Central Admission Committee like ACPC, ACPDC or any other?				No																			
Geographical Break-up																							
Intake Percentage (%) for Local Students (From Vadodara)				70																			
Intake Percentage (%) for Students Outside Vadodara within Guarat				20																			
Intake Percentage (%) for Students Outside Gujarat within India				10																			
Intake Percentage (%) for Students Outside India				0																			
Category wise Break-up																							
Intake Percentage (%) for SC Students				7		Intake Percentage (%) for ST Students		15															
Intake Percentage (%) for SEBC Students				27																			
Is P.H. (Divyang) Category Applicable?				No		Allowed (%)		0		Is Document Required?		No											
Educational Break-up				Applicable																			
Intake Percentage (%) for MSU Students				70		Intake Percentage (%) for Other Uni. Students				30													
Allowed Studentship																							
Regular Student		Yes		External Student		No		Distance Education Student		No													
Private Student		No		Foreign Student		No																	
Mode of Admission																							
Merit Based		No		Entrance Test		Yes		Group Discussion		Yes		Personal Interview		Yes									
Performace		No		Aptitude Test		No		Presentation		No		Creative Writing		No									
Qualifying Exam												10+2+Graduate Any Discipline or Equivalent											
Whether Minimum Percentage(%) required at the Qaulifying Exam for Admission or Not?										Yes													
For General Students				50		For SC Students				45		For ST Students				45		For SEBC Students				50	
Eligibility Criteria																							
Graduate from any discipline from recognized University as a regular student And Candidate should have passed SSC, HSC and Graduation with English as one of the subject And Seats for SC, ST,NT and SEBC candidates shall be reserved as per the GOG rules And Candidates coming from other than MSU will have to obtain Eligibility Certificate from MSU And Candidates appearing at the Final Year Graduation Examination can also apply And Admission will be based on the candidates performance in the Written Test, GD and PI.																							
Is University Staff Category Applicable?										No		(Seats will be Supernumerary)											
Allowed Percentage(%)										0		Is Document required?				No							
Is Sports Category Applicable?												No											
Percentage(%) to be added while preparing Merit List		For State Level Participation				0		Is Document required?				No											
		For State Medal / National Level Participation				0		Is Document required?				No											
		For National Medal / International Level Participation				0		Is Document required?				No											



## THE MAHARAJA SAYAJIRAO UNIVERSITY OF BARODA

### ACADEMIC PROGRAMME DETAILS

Is NCC Category Applicable?		No	
Percentage(%) to be added while preparing Merit List		0	Is Document required? No
Is Cultural Activity Category Applicable?		No	
Percentage(%) to be added while preparing Merit List		0	Is Document required? No
Other Applicable Categories			
Defence/Ex-Servicemen	No	Allowed Percentage(%) 0	Is Document required? No
Kashmiri Migrants	No	Allowed Percentage(%) 0	Is Document required? No
Tuition Fee Waiver (TFW)	No	Allowed Percentage(%) 0	Is Document required? No





# THE MAHARAJA SAYAJIRAO UNIVERSITY OF BARODA

## ACADEMIC PROGRAMME DETAILS

Faculty		Faculty of Social Work							
Program Level		Post Graduate		Mode of Payment		Higher Payment			
Abbreviated Name		PGDHRM		Commencement Year		2001			
Full Name		Post Graduate Diploma in Human Resource Management (As per Statute-199)							
Specialization/Branch		No Branch							
Duration		1 Years		Allowed Lateral Admission		No			
Approved Intake		40 Seats		Level for Lateral Admission		--			
Is Admission Governed by Central Admission Committee like ACPC, ACPDC or any other?							No		
Geographical Break-up									
Intake Percentage (%) for Local Students (From Vadodara)				70					
Intake Percentage (%) for Students Outside Vadodara within Guarat				20					
Intake Percentage (%) for Students Outside Guarat within India				10					
Intake Percentage (%) for Students Outside India				0					
Category wise Break-up									
Intake Percentage (%) for SC Students				7	Intake Percentage (%) for ST Students		15		
Intake Percentage (%) for SEBC Students				27					
Is P.H. (Divyang) Category Applicable?				No	Allowed (%)	0	Is Document Required?	No	
Educational Break-up		Applicable							
Intake Percentage (%) for MSU Students				70	Intake Percentage (%) for Other Uni. Students			30	
Allowed Studentship									
Regular Student		Yes	External Student		No	Distance Education Student		No	
Private Student		No	Foreign Student		No				
Mode of Admission									
Merit Based		No	Entrance Test		Yes	Group Discussion		Yes	
Performace		No	Aptitude Test		No	Presentation		No	
Creative Writing								No	
Qualifying Exam								10+2+Graduate Any Discipline or Equivalent	
Whether Minimum Percentage(%) required at the Qaulifying Exam for Admission or Not?							No		
For General Students			--	For SC Students		--	For ST Students		--
				For SEBC Students		--			
Eligibility Criteria									
Graduate from any discipline from recognized University as a regular student And Candidate should have passed HSC, HSC and Graduation with English as one of the subject And Candidate appearing at the Final Degree Examination can apply And Candidates coming from other than MSU will have to obtain Eligibility Certificate from MSU									
Is University Staff Category Applicable?				No	(Seats will be Supernumerary)				
Allowed Percentage(%)				0	Is Document required?		No		
Is Sports Category Applicable?								No	
Percentage(%) to be added while preparing Merit List		For State Level Participation			0	Is Document required?		No	
		For State Medal / National Level Participation			0	Is Document required?		No	
		For National Medal / International Level Participation			0	Is Document required?		No	



## THE MAHARAJA SAYAJIRAO UNIVERSITY OF BARODA

### ACADEMIC PROGRAMME DETAILS

Is NCC Category Applicable?		No	
Percentage(%) to be added while preparing Merit List		0	Is Document required? No
Is Cultural Activity Category Applicable?		No	
Percentage(%) to be added while preparing Merit List		0	Is Document required? No
Other Applicable Categories			
Defence/Ex-Servicemen	No	Allowed Percentage(%) 0	Is Document required? No
Kashmiri Migrants	No	Allowed Percentage(%) 0	Is Document required? No
Tuition Fee Waiver (TFW)	No	Allowed Percentage(%) 0	Is Document required? No



# THE MAHARAJA SAYAJIRAO UNIVERSITY OF BARODA

## ACADEMIC PROGRAMME DETAILS

Faculty		Faculty of Social Work																					
Program Level		Post Graduate		Mode of Payment		Higher Payment																	
Abbrreviated Name		PGDCSR		Commencement Year		2014																	
Full Name		Post Graduate Diploma in Corporate Social Responsibility (As per Statute-199)																					
Specialization/Branch		No Branch																					
Duration		1 Years		Allowed Lateral Admission		No																	
Approved Intake		40 Seats		Level for Lateral Admission		--																	
Is Admission Governed by Central Admission Committee like ACPC, ACPDC or any other?							No																
Geographical Break-up																							
Intake Percentage (%) for Local Students (From Vadodara)				70																			
Intake Percentage (%) for Students Outside Vadodara within Guarat				20																			
Intake Percentage (%) for Students Outside Guarat within India				10																			
Intake Percentage (%) for Students Outside India				0																			
Category wise Break-up																							
Intake Percentage (%) for SC Students		7		Intake Percentage (%) for ST Students		15																	
Intake Percentage (%) for SEBC Students		27																					
Is P.H. (Divyang) Category Applicable?		No		Allowed (%)		0		Is Document Required?		No													
Educational Break-up		Applicable																					
Intake Percentage (%) for MSU Students		70		Intake Percentage (%) for Other Uni. Students				30															
Allowed Studentship																							
Regular Student		Yes		External Student		No		Distance Education Student		No													
Private Student		No		Foreign Student		No																	
Mode of Admission																							
Merit Based		No		Entrance Test		Yes		Group Discussion		Yes		Personal Interview		Yes									
Performace		No		Aptitude Test		No		Presentation		No		Creative Writing		No									
Qualifying Exam		10+2+Graduate Any Discipline or Equivalent																					
Whether Minimum Percentage(%) required at the Qaulifying Exam for Admission or Not?							No																
For General Students			--			For SC Students			--			For ST Students			--			For SEBC Students			--		
Eligibility Criteria																							
Graduate from any discipline from recognized University as a regular student And Candidate should have passed HSC, HSC and Graduation with English as one of the Subject And Candidates appearing at the Final Degree Examination can also apply And Candidates coming from other than MSU will have to obtain Eligibility Certificate from MSU																							
Is University Staff Category Applicable?				No		(Seats will be Supernumerary)																	
Allowed Percentage(%)				0		Is Document required?				No													
Is Sports Category Applicable?												No											
Percentage(%) to be added while preparing Merit List				For State Level Participation				0		Is Document required?				No									
				For State Medal / National Level Participation				0		Is Document required?				No									
				For National Medal / International Level Participation				0		Is Document required?				No									



## THE MAHARAJA SAYAJIRAO UNIVERSITY OF BARODA

### ACADEMIC PROGRAMME DETAILS

Is NCC Category Applicable?		No	
Percentage(%) to be added while preparing Merit List		0	Is Document required? No
Is Cultural Activity Category Applicable?		No	
Percentage(%) to be added while preparing Merit List		0	Is Document required? No
Other Applicable Categories			
Defence/Ex-Servicemen	No	Allowed Percentage(%) 0	Is Document required? No
Kashmiri Migrants	No	Allowed Percentage(%) 0	Is Document required? No
Tuition Fee Waiver (TFW)	No	Allowed Percentage(%) 0	Is Document required? No



# THE MAHARAJA SAYAJIRAO UNIVERSITY OF BARODA

## ACADEMIC PROGRAMME DETAILS

Faculty		Faculty of Social Work						
Program Level		Graduate		Mode of Payment		Regular Payment		
Abbreviated Name		BSW		Commencement Year		2013		
Full Name		Bachelor of Social Work (As per Statute-199)						
Specialization/Branch		--						
Duration		3 Years		Allowed Lateral Admission		No		
Approved Intake		55 Seats		Level for Lateral Admission		--		
Is Admission Governed by Central Admission Committee like ACPC, ACPDC or any other?							No	
Geographical Break-up								
Intake Percentage (%) for Local Students (From Vadodara)				70				
Intake Percentage (%) for Students Outside Vadodara within Guarat				20				
Intake Percentage (%) for Students Outside Guarat within India				10				
Intake Percentage (%) for Students Outside India				0				
Category wise Break-up								
Intake Percentage (%) for SC Students				7	Intake Percentage (%) for ST Students		15	
Intake Percentage (%) for SEBC Students				27				
Is P.H. (Divyang) Category Applicable?				No	Allowed (%)	0	Is Document Required?	No
Educational Break-up								Not Applicable
Intake Percentage (%) for MSU Students				--	Intake Percentage (%) for Other Uni. Students			--
Allowed Studentship								
Regular Student		Yes	External Student		No	Distance Education Student		No
Private Student		No	Foreign Student		No			
Mode of Admission								
Merit Based		Yes	Entrance Test		No	Group Discussion		Yes
Performace		No	Aptitude Test		No	Presentation		No
Creative Writing		No						
Qualifying Exam								10+2 or Equivalent
Whether Minimum Percentage(%) required at the Qaulifying Exam for Admission or Not?							No	
For General Students		--	For SC Students		--	For ST Students		--
						For SEBC Students		--
Eligibility Criteria								
Passed with SSC and HSC or Equivalent Board Exam And Minimum Passing with 45% (5% Relaxation to SC/ST Student And Candidate should have English as one of the Subject And SC/ST,SEBC,NT shall be reserved as per Govt. Rules								
Is University Staff Category Applicable?				No	(Seats will be Supernumerary)			
Allowed Percentage(%)				0	Is Document required?		No	
Is Sports Category Applicable?								No
Percentage(%) to be added while preparing Merit List		For State Level Participation			0	Is Document required?		No
		For State Medal / National Level Participation			0	Is Document required?		No
		For National Medal / International Level Participation			0	Is Document required?		No



## THE MAHARAJA SAYAJIRAO UNIVERSITY OF BARODA

### ACADEMIC PROGRAMME DETAILS

Is NCC Category Applicable?		No	
Percentage(%) to be added while preparing Merit List		0	Is Document required? No
Is Cultural Activity Category Applicable?		No	
Percentage(%) to be added while preparing Merit List		0	Is Document required? No
Other Applicable Categories			
Defence/Ex-Servicemen	No	Allowed Percentage(%) 0	Is Document required? No
Kashmiri Migrants	No	Allowed Percentage(%) 0	Is Document required? No
Tuition Fee Waiver (TFW)	No	Allowed Percentage(%) 0	Is Document required? No

[Go to Programme List](#)



# THE MAHARAJA SAYAJIRAO UNIVERSITY OF BARODA

## ACADEMIC PROGRAMME DETAILS

<b>Faculty</b>	<b>Faculty of Performing Arts</b>		
<b>Program Level</b>	Graduate	<b>Mode of Payment</b>	Regular Payment
<b>Abbreviated Name</b>	B.P.A	<b>Commencement Year</b>	2012
<b>Full Name</b>	Bachelor of Performing Arts (As per Statute-199)		
<b>Specialization/Branch</b>	Instrument (Sitar)		
<b>Duration</b>	3 Years	<b>Allowed Lateral Admission</b>	Yes
<b>Approved Intake</b>	10 Seats	<b>Level for Lateral Admission</b>	2nd Year
<b>Is Admission Governed by Central Admission Committee like ACPC, ACPDC or any other?</b> No			
<b>Geographical Break-up</b> Not Applicable			
<b>Category wise Break-up</b>			
<b>Intake Percentage (%) for SC Students</b>	7	<b>Intake Percentage (%) for ST Students</b>	15
<b>Intake Percentage (%) for SEBC Students</b>	27		
<b>Is P.H. (Divyang) Category Applicable?</b>	No	<b>Allowed (%)</b> 0	<b>Is Document Required?</b> No
<b>Educational Break-up</b> Not Applicable			
<b>Intake Percentage (%) for MSU Students</b>	--	<b>Intake Percentage (%) for Other Uni. Students</b>	--
<b>Allowed Studentship</b>			
<b>Regular Student</b>	Yes	<b>External Student</b>	No
<b>Private Student</b>	No	<b>Foreign Student</b>	No
<b>Mode of Admission</b>			
<b>Merit Based</b>	No	<b>Entrance Test</b>	No
<b>Performace</b>	No	<b>Aptitude Test</b>	Yes
		<b>Group Discussion</b>	No
		<b>Presentation</b>	No
		<b>Personal Interview</b>	No
		<b>Creative Writing</b>	No
<b>Qualifying Exam</b> 10+2 or Equivalent			
<b>Whether Minimum Percentage(%) required at the Qaulifying Exam for Admission or Not?</b> No			
<b>For General Students</b>	--	<b>For SC Students</b>	--
		<b>For ST Students</b>	--
		<b>For SEBC Students</b>	--
<b>Eligibility Criteria</b>			
H.S.C. or equivalent with English as one of the subject			
<b>Is University Staff Category Applicable?</b> No (Seats will be Supernumerary)			
<b>Allowed Percentage(%)</b>		0	<b>Is Document required?</b> No
<b>Is Sports Category Applicable?</b> No			
<b>Percentage(%) to be added while preparing Merit List</b>	<b>For State Level Participation</b>	0	<b>Is Document required?</b> No
	<b>For State Medal / National Level Participation</b>	0	<b>Is Document required?</b> No
	<b>For National Medal / International Level Participation</b>	0	<b>Is Document required?</b> No
<b>Is NCC Category Applicable?</b> No			
<b>Percentage(%) to be added while preparing Merit List</b>		0	<b>Is Document required?</b> No
<b>Is Cultural Activity Category Applicable?</b> No			
<b>Percentage(%) to be added while preparing Merit List</b>		0	<b>Is Document required?</b> No
<b>Other Applicable Categories</b>			
<b>Defence/Ex-Servicemen</b>	No	<b>Allowed Percentage(%)</b>	0
<b>Kashmiri Migrants</b>	No	<b>Allowed Percentage(%)</b>	0
<b>Tuition Fee Waiver (TFW)</b>	No	<b>Allowed Percentage(%)</b>	0
		<b>Is Document required?</b>	No



# THE MAHARAJA SAYAJIRAO UNIVERSITY OF BARODA

## ACADEMIC PROGRAMME DETAILS

<b>Faculty</b>	<b>Faculty of Performing Arts</b>		
<b>Program Level</b>	Graduate	<b>Mode of Payment</b>	Regular Payment
<b>Abbreviated Name</b>	B.P.A.	<b>Commencement Year</b>	2012
<b>Full Name</b>	Bachelor of Performing Arts (As per Statute-199)		
<b>Specialization/Branch</b>	Instrument (Violin)		
<b>Duration</b>	3 Years	<b>Allowed Lateral Admission</b>	Yes
<b>Approved Intake</b>	10 Seats	<b>Level for Lateral Admission</b>	2nd Year
<b>Is Admission Governed by Central Admission Committee like ACPC, ACPDC or any other?</b> No			
<b>Geographical Break-up</b> Not Applicable			
<b>Category wise Break-up</b>			
<b>Intake Percentage (%) for SC Students</b>	7	<b>Intake Percentage (%) for ST Students</b>	15
<b>Intake Percentage (%) for SEBC Students</b>	27		
<b>Is P.H. (Divyang) Category Applicable?</b>	No	<b>Allowed (%)</b> 0	<b>Is Document Required?</b> No
<b>Educational Break-up</b> Not Applicable			
<b>Intake Percentage (%) for MSU Students</b>	--	<b>Intake Percentage (%) for Other Uni. Students</b>	--
<b>Allowed Studentship</b>			
<b>Regular Student</b>	Yes	<b>External Student</b>	No
<b>Private Student</b>	No	<b>Foreign Student</b>	No
<b>Mode of Admission</b>			
<b>Merit Based</b>	No	<b>Entrance Test</b>	No
<b>Performace</b>	No	<b>Aptitude Test</b>	Yes
		<b>Group Discussion</b>	No
		<b>Presentation</b>	No
		<b>Personal Interview</b>	No
		<b>Creative Writing</b>	No
<b>Qualifying Exam</b> 10+2 or Equivalent			
<b>Whether Minimum Percentage(%) required at the Qaulifying Exam for Admission or Not?</b> No			
<b>For General Students</b>	--	<b>For SC Students</b>	--
		<b>For ST Students</b>	--
		<b>For SEBC Students</b>	--
<b>Eligibility Criteria</b>			
H.S.C. or equivalent with English as one of the subject			
<b>Is University Staff Category Applicable?</b> No (Seats will be Supernumerary)			
<b>Allowed Percentage(%)</b>		0	<b>Is Document required?</b> No
<b>Is Sports Category Applicable?</b> No			
<b>Percentage(%) to be added while preparing Merit List</b>	<b>For State Level Participation</b>	0	<b>Is Document required?</b> No
	<b>For State Medal / National Level Participation</b>	0	<b>Is Document required?</b> No
	<b>For National Medal / International Level Participation</b>	0	<b>Is Document required?</b> No
<b>Is NCC Category Applicable?</b> No			
<b>Percentage(%) to be added while preparing Merit List</b>		0	<b>Is Document required?</b> No
<b>Is Cultural Activity Category Applicable?</b> No			
<b>Percentage(%) to be added while preparing Merit List</b>		0	<b>Is Document required?</b> No
<b>Other Applicable Categories</b>			
<b>Defence/Ex-Servicemen</b>	No	<b>Allowed Percentage(%)</b>	0
<b>Kashmiri Migrants</b>	No	<b>Allowed Percentage(%)</b>	0
<b>Tuition Fee Waiver (TFW)</b>	No	<b>Allowed Percentage(%)</b>	0
		<b>Is Document required?</b>	No





# THE MAHARAJA SAYAJIRAO UNIVERSITY OF BARODA

## ACADEMIC PROGRAMME DETAILS

<b>Faculty</b>	<b>Faculty of Performing Arts</b>		
<b>Program Level</b>	Graduate	<b>Mode of Payment</b>	Regular Payment
<b>Abbreviated Name</b>	B.P.A.	<b>Commencement Year</b>	2012
<b>Full Name</b>	Bachelor of Performing Arts (As per Statute-199)		
<b>Specialization/Branch</b>	Music (Vocal)		
<b>Duration</b>	3 Years	<b>Allowed Lateral Admission</b>	Yes
<b>Approved Intake</b>	40 Seats	<b>Level for Lateral Admission</b>	2nd Year
<b>Is Admission Governed by Central Admission Committee like ACPC, ACPDC or any other?</b> No			
<b>Geographical Break-up</b> Not Applicable			
<b>Category wise Break-up</b>			
<b>Intake Percentage (%) for SC Students</b>	7	<b>Intake Percentage (%) for ST Students</b>	15
<b>Intake Percentage (%) for SEBC Students</b>	27		
<b>Is P.H. (Divyang) Category Applicable?</b>	No	<b>Allowed (%)</b> 0	<b>Is Document Required?</b> No
<b>Educational Break-up</b> Not Applicable			
<b>Intake Percentage (%) for MSU Students</b>	--	<b>Intake Percentage (%) for Other Uni. Students</b>	--
<b>Allowed Studentship</b>			
<b>Regular Student</b>	Yes	<b>External Student</b>	No
<b>Private Student</b>	No	<b>Foreign Student</b>	No
<b>Mode of Admission</b>			
<b>Merit Based</b>	No	<b>Entrance Test</b>	No
<b>Performace</b>	No	<b>Aptitude Test</b>	Yes
		<b>Group Discussion</b>	No
		<b>Presentation</b>	No
		<b>Personal Interview</b>	No
		<b>Creative Writing</b>	No
<b>Qualifying Exam</b> 10+2 or Equivalent			
<b>Whether Minimum Percentage(%) required at the Qaulifying Exam for Admission or Not?</b> No			
<b>For General Students</b>	--	<b>For SC Students</b>	--
		<b>For ST Students</b>	--
		<b>For SEBC Students</b>	--
<b>Eligibility Criteria</b>			
H.S.C. or equivalent with English as one of the subject			
<b>Is University Staff Category Applicable?</b> No (Seats will be Supernumerary)			
<b>Allowed Percentage(%)</b>		0	<b>Is Document required?</b> No
<b>Is Sports Category Applicable?</b> No			
<b>Percentage(%) to be added while preparing Merit List</b>	<b>For State Level Participation</b>	0	<b>Is Document required?</b> No
	<b>For State Medal / National Level Participation</b>	0	<b>Is Document required?</b> No
	<b>For National Medal / International Level Participation</b>	0	<b>Is Document required?</b> No
<b>Is NCC Category Applicable?</b> No			
<b>Percentage(%) to be added while preparing Merit List</b>		0	<b>Is Document required?</b> No
<b>Is Cultural Activity Category Applicable?</b> No			
<b>Percentage(%) to be added while preparing Merit List</b>		0	<b>Is Document required?</b> No
<b>Other Applicable Categories</b>			
<b>Defence/Ex-Servicemen</b>	No	<b>Allowed Percentage(%)</b>	0
<b>Kashmiri Migrants</b>	No	<b>Allowed Percentage(%)</b>	0
<b>Tuition Fee Waiver (TFW)</b>	No	<b>Allowed Percentage(%)</b>	0
		<b>Is Document required?</b>	No



# THE MAHARAJA SAYAJIRAO UNIVERSITY OF BARODA

## ACADEMIC PROGRAMME DETAILS

<b>Faculty</b>	<b>Faculty of Performing Arts</b>		
<b>Program Level</b>	Graduate	<b>Mode of Payment</b>	Regular Payment
<b>Abbreviated Name</b>	B.P.A.	<b>Commencement Year</b>	2012
<b>Full Name</b>	Bachelor of Performing Arts (As per Statute-199)		
<b>Specialization/Branch</b>	Music (Tabla)		
<b>Duration</b>	3 Years	<b>Allowed Lateral Admission</b>	Yes
<b>Approved Intake</b>	15 Seats	<b>Level for Lateral Admission</b>	2nd Year
<b>Is Admission Governed by Central Admission Committee like ACPC, ACPDC or any other?</b> No			
<b>Geographical Break-up</b> Not Applicable			
<b>Category wise Break-up</b>			
<b>Intake Percentage (%) for SC Students</b>	7	<b>Intake Percentage (%) for ST Students</b>	15
<b>Intake Percentage (%) for SEBC Students</b>	27		
<b>Is P.H. (Divyang) Category Applicable?</b>	No	<b>Allowed (%)</b> 0	<b>Is Document Required?</b> No
<b>Educational Break-up</b> Not Applicable			
<b>Intake Percentage (%) for MSU Students</b>	--	<b>Intake Percentage (%) for Other Uni. Students</b>	--
<b>Allowed Studentship</b>			
<b>Regular Student</b>	Yes	<b>External Student</b>	No
<b>Private Student</b>	No	<b>Foreign Student</b>	No
<b>Mode of Admission</b>			
<b>Merit Based</b>	No	<b>Entrance Test</b>	No
<b>Performace</b>	No	<b>Aptitude Test</b>	Yes
		<b>Group Discussion</b>	No
		<b>Presentation</b>	No
		<b>Personal Interview</b>	No
		<b>Creative Writing</b>	No
<b>Qualifying Exam</b> 10+2 or Equivalent			
<b>Whether Minimum Percentage(%) required at the Qaulifying Exam for Admission or Not?</b> No			
<b>For General Students</b>	--	<b>For SC Students</b>	--
		<b>For ST Students</b>	--
		<b>For SEBC Students</b>	--
<b>Eligibility Criteria</b>			
H.S.C. or equivalent with English as one of the subject			
<b>Is University Staff Category Applicable?</b> No (Seats will be Supernumerary)			
<b>Allowed Percentage(%)</b>		0	<b>Is Document required?</b> No
<b>Is Sports Category Applicable?</b> No			
<b>Percentage(%) to be added while preparing Merit List</b>	<b>For State Level Participation</b>	0	<b>Is Document required?</b> No
	<b>For State Medal / National Level Participation</b>	0	<b>Is Document required?</b> No
	<b>For National Medal / International Level Participation</b>	0	<b>Is Document required?</b> No
<b>Is NCC Category Applicable?</b> No			
<b>Percentage(%) to be added while preparing Merit List</b>		0	<b>Is Document required?</b> No
<b>Is Cultural Activity Category Applicable?</b> No			
<b>Percentage(%) to be added while preparing Merit List</b>		0	<b>Is Document required?</b> No
<b>Other Applicable Categories</b>			
<b>Defence/Ex-Servicemen</b>	No	<b>Allowed Percentage(%)</b>	0
<b>Kashmiri Migrants</b>	No	<b>Allowed Percentage(%)</b>	0
<b>Tuition Fee Waiver (TFW)</b>	No	<b>Allowed Percentage(%)</b>	0
		<b>Is Document required?</b>	No



# THE MAHARAJA SAYAJIRAO UNIVERSITY OF BARODA

## ACADEMIC PROGRAMME DETAILS

<b>Faculty</b>	<b>Faculty of Performing Arts</b>		
<b>Program Level</b>	Graduate	<b>Mode of Payment</b>	Regular Payment
<b>Abbreviated Name</b>	B.P.A.	<b>Commencement Year</b>	2012
<b>Full Name</b>	Bachelor of Performing Arts (As per Statute-199)		
<b>Specialization/Branch</b>	Dance (Bharatanatyam)		
<b>Duration</b>	3 Years	<b>Allowed Lateral Admission</b>	Yes
<b>Approved Intake</b>	10 Seats	<b>Level for Lateral Admission</b>	2nd Year
<b>Is Admission Governed by Central Admission Committee like ACPC, ACPDC or any other?</b> No			
<b>Geographical Break-up</b> Not Applicable			
<b>Category wise Break-up</b>			
<b>Intake Percentage (%) for SC Students</b>	7	<b>Intake Percentage (%) for ST Students</b>	15
<b>Intake Percentage (%) for SEBC Students</b>	27		
<b>Is P.H. (Divyang) Category Applicable?</b>	No	<b>Allowed (%)</b> 0	<b>Is Document Required?</b> No
<b>Educational Break-up</b> Not Applicable			
<b>Intake Percentage (%) for MSU Students</b>	--	<b>Intake Percentage (%) for Other Uni. Students</b>	--
<b>Allowed Studentship</b>			
<b>Regular Student</b>	Yes	<b>External Student</b>	No
<b>Private Student</b>	No	<b>Foreign Student</b>	No
<b>Mode of Admission</b>			
<b>Merit Based</b>	No	<b>Entrance Test</b>	No
<b>Performace</b>	No	<b>Aptitude Test</b>	Yes
		<b>Group Discussion</b>	No
		<b>Presentation</b>	No
		<b>Personal Interview</b>	No
		<b>Creative Writing</b>	No
<b>Qualifying Exam</b> 10+2 or Equivalent			
<b>Whether Minimum Percentage(%) required at the Qaulifying Exam for Admission or Not?</b> No			
<b>For General Students</b>	--	<b>For SC Students</b>	--
		<b>For ST Students</b>	--
		<b>For SEBC Students</b>	--
<b>Eligibility Criteria</b>			
H.S.C. or equivalent with English as one of the subject			
<b>Is University Staff Category Applicable?</b> No (Seats will be Supernumerary)			
<b>Allowed Percentage(%)</b>		0	<b>Is Document required?</b> No
<b>Is Sports Category Applicable?</b> No			
<b>Percentage(%) to be added while preparing Merit List</b>	<b>For State Level Participation</b>	0	<b>Is Document required?</b> No
	<b>For State Medal / National Level Participation</b>	0	<b>Is Document required?</b> No
	<b>For National Medal / International Level Participation</b>	0	<b>Is Document required?</b> No
<b>Is NCC Category Applicable?</b> No			
<b>Percentage(%) to be added while preparing Merit List</b>		0	<b>Is Document required?</b> No
<b>Is Cultural Activity Category Applicable?</b> No			
<b>Percentage(%) to be added while preparing Merit List</b>		0	<b>Is Document required?</b> No
<b>Other Applicable Categories</b>			
<b>Defence/Ex-Servicemen</b>	No	<b>Allowed Percentage(%)</b>	0
<b>Kashmiri Migrants</b>	No	<b>Allowed Percentage(%)</b>	0
<b>Tuition Fee Waiver (TFW)</b>	No	<b>Allowed Percentage(%)</b>	0
		<b>Is Document required?</b>	No



# THE MAHARAJA SAYAJIRAO UNIVERSITY OF BARODA

## ACADEMIC PROGRAMME DETAILS

<b>Faculty</b>	<b>Faculty of Performing Arts</b>		
<b>Program Level</b>	Graduate	<b>Mode of Payment</b>	Regular Payment
<b>Abbreviated Name</b>	B.P.A.	<b>Commencement Year</b>	2012
<b>Full Name</b>	Bachelor of Performing Arts (As per Statute-199)		
<b>Specialization/Branch</b>	Dance (Kathak)		
<b>Duration</b>	3 Years	<b>Allowed Lateral Admission</b>	Yes
<b>Approved Intake</b>	10 Seats	<b>Level for Lateral Admission</b>	2nd Year
<b>Is Admission Governed by Central Admission Committee like ACPC, ACPDC or any other?</b> No			
<b>Geographical Break-up</b> Not Applicable			
<b>Category wise Break-up</b>			
<b>Intake Percentage (%) for SC Students</b>	7	<b>Intake Percentage (%) for ST Students</b>	15
<b>Intake Percentage (%) for SEBC Students</b>	27		
<b>Is P.H. (Divyang) Category Applicable?</b>	No	<b>Allowed (%)</b> 0	<b>Is Document Required?</b> No
<b>Educational Break-up</b> Not Applicable			
<b>Intake Percentage (%) for MSU Students</b>	--	<b>Intake Percentage (%) for Other Uni. Students</b>	--
<b>Allowed Studentship</b>			
<b>Regular Student</b>	Yes	<b>External Student</b>	No
<b>Private Student</b>	No	<b>Foreign Student</b>	No
<b>Mode of Admission</b>			
<b>Merit Based</b>	No	<b>Entrance Test</b>	No
<b>Performace</b>	No	<b>Aptitude Test</b>	Yes
		<b>Presentation</b>	No
		<b>Personal Interview</b>	No
		<b>Creative Writing</b>	No
<b>Qualifying Exam</b> 10+2 or Equivalent			
<b>Whether Minimum Percentage(%) required at the Qaulifying Exam for Admission or Not?</b> No			
<b>For General Students</b>	--	<b>For SC Students</b>	--
		<b>For ST Students</b>	--
		<b>For SEBC Students</b>	--
<b>Eligibility Criteria</b>			
H.S.C. or equivalent with English as one of the subject			
<b>Is University Staff Category Applicable?</b> No (Seats will be Supernumerary)			
<b>Allowed Percentage(%)</b>		0	<b>Is Document required?</b> No
<b>Is Sports Category Applicable?</b> No			
<b>Percentage(%) to be added while preparing Merit List</b>	<b>For State Level Participation</b>	0	<b>Is Document required?</b> No
	<b>For State Medal / National Level Participation</b>	0	<b>Is Document required?</b> No
	<b>For National Medal / International Level Participation</b>	0	<b>Is Document required?</b> No
<b>Is NCC Category Applicable?</b> No			
<b>Percentage(%) to be added while preparing Merit List</b>		0	<b>Is Document required?</b> No
<b>Is Cultural Activity Category Applicable?</b> No			
<b>Percentage(%) to be added while preparing Merit List</b>		0	<b>Is Document required?</b> No
<b>Other Applicable Categories</b>			
<b>Defence/Ex-Servicemen</b>	No	<b>Allowed Percentage(%)</b>	0
<b>Kashmiri Migrants</b>	No	<b>Allowed Percentage(%)</b>	0
<b>Tuition Fee Waiver (TFW)</b>	No	<b>Allowed Percentage(%)</b>	0
		<b>Is Document required?</b>	No



# THE MAHARAJA SAYAJIRAO UNIVERSITY OF BARODA

## ACADEMIC PROGRAMME DETAILS

Faculty	Faculty of Performing Arts										
Program Level	Graduate		Mode of Payment		Regular Payment						
Abbreviated Name	B.P.A.		Commencement Year		2012						
Full Name	Bachelor of Performing Arts (As per Statute-199)										
Specialization/Branch	Dramatics										
Duration	3 Years		Allowed Lateral Admission		No						
Approved Intake	20 Seats		Level for Lateral Admission --								
Is Admission Governed by Central Admission Committee like ACPC, ACPDC or any other?					No						
Geographical Break-up Not Applicable											
Category wise Break-up											
Intake Percentage (%) for SC Students		7	Intake Percentage (%) for ST Students		15						
Intake Percentage (%) for SEBC Students		27									
Is P.H. (Divyang) Category Applicable?		No	Allowed (%)	0	Is Document Required?	No					
Educational Break-up Not Applicable											
Intake Percentage (%) for MSU Students		--	Intake Percentage (%) for Other Uni. Students			--					
Allowed Studentship											
Regular Student		Yes	External Student		No	Distance Education Student	No				
Private Student		No	Foreign Student		No						
Mode of Admission											
Merit Based		No	Entrance Test		No	Group Discussion		No	Personal Interview	No	
Performace		No	Aptitude Test		Yes	Presentation		No	Creative Writing		No
Qualifying Exam								10+2 or Equivalent			
Whether Minimum Percentage(%) required at the Qaulifying Exam for Admission or Not?								No			
For General Students		--	For SC Students		--	For ST Students		--	For SEBC Students		--
Eligibility Criteria											
H.S.C. or equivalent with English as one of the subject											
Is University Staff Category Applicable?								No		(Seats will be Supernumerary)	
Allowed Percentage(%)						0		Is Document required?		No	
Is Sports Category Applicable?								No			
Percentage(%) to be added while preparing Merit List		For State Level Participation				0		Is Document required?		No	
		For State Medal / National Level Participation				0		Is Document required?		No	
		For National Medal / International Level Participation				0		Is Document required?		No	
Is NCC Category Applicable?								No			
Percentage(%) to be added while preparing Merit List						0		Is Document required?		No	
Is Cultural Activity Category Applicable?								No			
Percentage(%) to be added while preparing Merit List						0		Is Document required?		No	
Other Applicable Categories											
Defence/Ex-Servicemen		No		Allowed Percentage(%)		0		Is Document required?		No	
Kashmiri Migrants		No		Allowed Percentage(%)		0		Is Document required?		No	
Tuition Fee Waiver (TFW)		No		Allowed Percentage(%)		0		Is Document required?		No	



# THE MAHARAJA SAYAJIRAO UNIVERSITY OF BARODA

## ACADEMIC PROGRAMME DETAILS

Faculty	Faculty of Performing Arts										
Program Level	Post Graduate		Mode of Payment		Regular Payment						
Abbrreviated Name	M.P.A.		Commencement Year		2012						
Full Name	Master of Performing Arts (As per Statute-199)										
Specialization/Branch	Music (Vocal)										
Duration	2 Years		Allowed Lateral Admission		No						
Approved Intake	20 Seats		Level for Lateral Admission --								
Is Admission Governed by Central Admission Committee like ACPC, ACPDC or any other?					No						
Geographical Break-up Not Applicable											
Category wise Break-up											
Intake Percentage (%) for SC Students		7	Intake Percentage (%) for ST Students		15						
Intake Percentage (%) for SEBC Students		27									
Is P.H. (Divyang) Category Applicable?		No	Allowed (%)	0	Is Document Required?	No					
Educational Break-up Not Applicable											
Intake Percentage (%) for MSU Students		--	Intake Percentage (%) for Other Uni. Students		--						
Allowed Studentship											
Regular Student		Yes	External Student		No	Distance Education Student	No				
Private Student		No	Foreign Student		No						
Mode of Admission											
Merit Based		No	Entrance Test		No	Group Discussion		No	Personal Interview	No	
Performace		No	Aptitude Test		Yes	Presentation		No	Creative Writing		No
Qualifying Exam								10+2+Graduate Specialized Discipline or Equivalent			
Whether Minimum Percentage(%) required at the Qaulifying Exam for Admission or Not?								No			
For General Students		--	For SC Students		--	For ST Students		--	For SEBC Students		--
Eligibility Criteria											
B.P.A. or equivalent in relevant discipline with 60% marks or equivalent grade in practical and 50% marks or equivalent grade in theory. Or											
Passing aptitude test if qualifying examination passed with less than 60% marks or eq. grade in practical and 50% marks or eq. grade in theory											
Is University Staff Category Applicable?								No		(Seats will be Supernumerary)	
Allowed Percentage(%)						0		Is Document required?		No	
Is Sports Category Applicable?								No			
Percentage(%) to be added while preparing Merit List		For State Level Participation				0		Is Document required?		No	
		For State Medal / National Level Participation				0		Is Document required?		No	
		For National Medal / International Level Participation				0		Is Document required?		No	
Is NCC Category Applicable?								No			
Percentage(%) to be added while preparing Merit List						0		Is Document required?		No	
Is Cultural Activity Category Applicable?								No			
Percentage(%) to be added while preparing Merit List						0		Is Document required?		No	
Other Applicable Categories											
Defence/Ex-Servicemen		No		Allowed Percentage(%)		0		Is Document required?		No	
Kashmiri Migrants		No		Allowed Percentage(%)		0		Is Document required?		No	
Tuition Fee Waiver (TFW)		No		Allowed Percentage(%)		0		Is Document required?		No	



# THE MAHARAJA SAYAJIRAO UNIVERSITY OF BARODA

## ACADEMIC PROGRAMME DETAILS

Faculty	Faculty of Performing Arts											
Program Level	Post Graduate		Mode of Payment		Regular Payment							
Abbrreviated Name	M.P.A.		Commencement Year		2012							
Full Name	Master of Performing Arts (As per Statute-199)											
Specialization/Branch	Music (Tabla)											
Duration	2 Years		Allowed Lateral Admission		No							
Approved Intake	10 Seats		Level for Lateral Admission --									
Is Admission Governed by Central Admission Committee like ACPC, ACPDC or any other?					No							
Geographical Break-up Not Applicable												
Category wise Break-up												
Intake Percentage (%) for SC Students		7	Intake Percentage (%) for ST Students		15							
Intake Percentage (%) for SEBC Students		27										
Is P.H. (Divyang) Category Applicable?		No	Allowed (%)	0	Is Document Required?	No						
Educational Break-up Not Applicable												
Intake Percentage (%) for MSU Students		--	Intake Percentage (%) for Other Uni. Students			--						
Allowed Studentship												
Regular Student		Yes	External Student		No	Distance Education Student	No					
Private Student		No	Foreign Student		No							
Mode of Admission												
Merit Based		No	Entrance Test		No	Group Discussion		No	Personal Interview	No		
Performace		No	Aptitude Test		Yes	Presentation		No	Creative Writing		No	
Qualifying Exam						10+2+Graduate Specialized Discipline or Equivalent						
Whether Minimum Percentage(%) required at the Qaulifying Exam for Admission or Not?						No						
For General Students		--	For SC Students		--	For ST Students		--	For SEBC Students			--
Eligibility Criteria												
B.P.A. or equivalent in relevant discipline with 60% marks or equivalent grade in practical and 50% marks or equivalent grade in theory. Or												
Passing aptitude test if qualifying examination passed with less than 60% marks or eq. grade in practical and 50% marks or eq. grade in theory												
Is University Staff Category Applicable?						No (Seats will be Supernumerary)						
Allowed Percentage(%)						0		Is Document required?		No		
Is Sports Category Applicable?						No						
Percentage(%) to be added while preparing Merit List		For State Level Participation				0		Is Document required?		No		
		For State Medal / National Level Participation				0		Is Document required?		No		
		For National Medal / International Level Participation				0		Is Document required?		No		
Is NCC Category Applicable?						No						
Percentage(%) to be added while preparing Merit List						0		Is Document required?		No		
Is Cultural Activity Category Applicable?						No						
Percentage(%) to be added while preparing Merit List						0		Is Document required?		No		
Other Applicable Categories												
Defence/Ex-Servicemen		No		Allowed Percentage(%)		0		Is Document required?		No		
Kashmiri Migrants		No		Allowed Percentage(%)		0		Is Document required?		No		
Tuition Fee Waiver (TFW)		No		Allowed Percentage(%)		0		Is Document required?		No		



# THE MAHARAJA SAYAJIRAO UNIVERSITY OF BARODA

## ACADEMIC PROGRAMME DETAILS

Faculty	Faculty of Performing Arts											
Program Level	Post Graduate		Mode of Payment		Regular Payment							
Abbrreviated Name	M.P.A.		Commencement Year		2012							
Full Name	Master of Performing Arts (As per Statute-199)											
Specialization/Branch	Instrument (Sitar)											
Duration	2 Years		Allowed Lateral Admission		No							
Approved Intake	05 Seats		Level for Lateral Admission --									
Is Admission Governed by Central Admission Committee like ACPC, ACPDC or any other?					No							
Geographical Break-up					Not Applicable							
Category wise Break-up												
Intake Percentage (%) for SC Students		7	Intake Percentage (%) for ST Students		15							
Intake Percentage (%) for SEBC Students		27										
Is P.H. (Divyang) Category Applicable?		No	Allowed (%)	0	Is Document Required?	No						
Educational Break-up					Not Applicable							
Intake Percentage (%) for MSU Students		--	Intake Percentage (%) for Other Uni. Students			--						
Allowed Studentship												
Regular Student		Yes	External Student		No	Distance Education Student	No					
Private Student		No	Foreign Student		No							
Mode of Admission												
Merit Based		No	Entrance Test		No	Group Discussion		No	Personal Interview	No		
Performace		No	Aptitude Test		Yes	Presentation		No	Creative Writing		No	
Qualifying Exam						10+2+Graduate Specialized Discipline or Equivalent						
Whether Minimum Percentage(%) required at the Qaulifying Exam for Admission or Not?						No						
For General Students		--	For SC Students		--	For ST Students		--	For SEBC Students			--
Eligibility Criteria												
B.P.A. or equivalent in relevant discipline with 60% marks or equivalent grade in practical and 50% marks or equivalent grade in theory. Or												
Passing aptitude test if qualifying examination passed with less than 60% marks or eq. grade in practical and 50% marks or eq. grade in theory												
Is University Staff Category Applicable?						No (Seats will be Supernumerary)						
Allowed Percentage(%)						0		Is Document required?		No		
Is Sports Category Applicable?						No						
Percentage(%) to be added while preparing Merit List		For State Level Participation				0		Is Document required?		No		
		For State Medal / National Level Participation				0		Is Document required?		No		
		For National Medal / International Level Participation				0		Is Document required?		No		
Is NCC Category Applicable?						No						
Percentage(%) to be added while preparing Merit List						0		Is Document required?		No		
Is Cultural Activity Category Applicable?						No						
Percentage(%) to be added while preparing Merit List						0		Is Document required?		No		
Other Applicable Categories												
Defence/Ex-Servicemen		No		Allowed Percentage(%)		0		Is Document required?		No		
Kashmiri Migrants		No		Allowed Percentage(%)		0		Is Document required?		No		
Tuition Fee Waiver (TFW)		No		Allowed Percentage(%)		0		Is Document required?		No		





# THE MAHARAJA SAYAJIRAO UNIVERSITY OF BARODA

## ACADEMIC PROGRAMME DETAILS

<b>Faculty</b>	<b>Faculty of Performing Arts</b>		
<b>Program Level</b>	Post Graduate	<b>Mode of Payment</b>	Regular Payment
<b>Abbreviated Name</b>	M.P.A.	<b>Commencement Year</b>	2012
<b>Full Name</b>	Master of Performing Arts (As per Statute-199)		
<b>Specialization/Branch</b>	Instrument (Violin)		
<b>Duration</b>	2 Years	<b>Allowed Lateral Admission</b>	No
<b>Approved Intake</b>	05 Seats	<b>Level for Lateral Admission</b>	--
<b>Is Admission Governed by Central Admission Committee like ACPC, ACPDC or any other?</b> No			
<b>Geographical Break-up</b> Not Applicable			
<b>Category wise Break-up</b>			
<b>Intake Percentage (%) for SC Students</b>	7	<b>Intake Percentage (%) for ST Students</b>	15
<b>Intake Percentage (%) for SEBC Students</b>	27		
<b>Is P.H. (Divyang) Category Applicable?</b>	No	<b>Allowed (%)</b> 0	<b>Is Document Required?</b> No
<b>Educational Break-up</b> Not Applicable			
<b>Intake Percentage (%) for MSU Students</b>	--	<b>Intake Percentage (%) for Other Uni. Students</b>	--
<b>Allowed Studentship</b>			
<b>Regular Student</b>	Yes	<b>External Student</b>	No
<b>Private Student</b>	No	<b>Foreign Student</b>	No
<b>Mode of Admission</b>			
<b>Merit Based</b>	No	<b>Entrance Test</b>	No
<b>Performace</b>	No	<b>Aptitude Test</b>	Yes
		<b>Group Discussion</b>	No
		<b>Presentation</b>	No
		<b>Personal Interview</b>	No
		<b>Creative Writing</b>	No
<b>Qualifying Exam</b> 10+2+Graduate Specialized Discipline or Equivalent			
<b>Whether Minimum Percentage(%) required at the Qaulifying Exam for Admission or Not?</b> No			
<b>For General Students</b>	--	<b>For SC Students</b>	--
		<b>For ST Students</b>	--
		<b>For SEBC Students</b>	--
<b>Eligibility Criteria</b>			
B.P.A. or equivalent in relevant discipline with 60% marks or equivalent grade in practical and 50% marks or equivalent grade in theory. Or			
Passing aptitude test if qualifying examination passed with less than 60% marks or eq. grade in practical and 50% marks or eq. grade in theory			
<b>Is University Staff Category Applicable?</b> No (Seats will be Supernumerary)			
<b>Allowed Percentage(%)</b>		0	<b>Is Document required?</b> No
<b>Is Sports Category Applicable?</b> No			
<b>Percentage(%) to be added while preparing Merit List</b>	<b>For State Level Participation</b>	0	<b>Is Document required?</b> No
	<b>For State Medal / National Level Participation</b>	0	<b>Is Document required?</b> No
	<b>For National Medal / International Level Participation</b>	0	<b>Is Document required?</b> No
<b>Is NCC Category Applicable?</b> No			
<b>Percentage(%) to be added while preparing Merit List</b>		0	<b>Is Document required?</b> No
<b>Is Cultural Activity Category Applicable?</b> No			
<b>Percentage(%) to be added while preparing Merit List</b>		0	<b>Is Document required?</b> No
<b>Other Applicable Categories</b>			
<b>Defence/Ex-Servicemen</b>	No	<b>Allowed Percentage(%)</b>	0
<b>Kashmiri Migrants</b>	No	<b>Allowed Percentage(%)</b>	0
<b>Tuition Fee Waiver (TFW)</b>	No	<b>Allowed Percentage(%)</b>	0
		<b>Is Document required?</b>	No



# THE MAHARAJA SAYAJIRAO UNIVERSITY OF BARODA

## ACADEMIC PROGRAMME DETAILS

<b>Faculty</b>	<b>Faculty of Performing Arts</b>		
<b>Program Level</b>	Post Graduate	<b>Mode of Payment</b>	Regular Payment
<b>Abbreviated Name</b>	M.P.A.	<b>Commencement Year</b>	2012
<b>Full Name</b>	Master of Performing Arts (As per Statute-199)		
<b>Specialization/Branch</b>	Dance (Bharatanatyam)		
<b>Duration</b>	2 Years	<b>Allowed Lateral Admission</b>	No
<b>Approved Intake</b>	06 Seats	<b>Level for Lateral Admission</b>	--
<b>Is Admission Governed by Central Admission Committee like ACPC, ACPDC or any other?</b> No			
<b>Geographical Break-up</b> Not Applicable			
<b>Category wise Break-up</b>			
<b>Intake Percentage (%) for SC Students</b>	7	<b>Intake Percentage (%) for ST Students</b>	15
<b>Intake Percentage (%) for SEBC Students</b>	27		
<b>Is P.H. (Divyang) Category Applicable?</b>	No	<b>Allowed (%)</b> 0	<b>Is Document Required?</b> No
<b>Educational Break-up</b> Not Applicable			
<b>Intake Percentage (%) for MSU Students</b>	--	<b>Intake Percentage (%) for Other Uni. Students</b>	--
<b>Allowed Studentship</b>			
<b>Regular Student</b>	Yes	<b>External Student</b>	No
<b>Private Student</b>	No	<b>Foreign Student</b>	No
<b>Mode of Admission</b>			
<b>Merit Based</b>	No	<b>Entrance Test</b>	No
<b>Performance</b>	No	<b>Aptitude Test</b>	Yes
		<b>Presentation</b>	No
		<b>Personal Interview</b>	No
		<b>Creative Writing</b>	No
<b>Qualifying Exam</b> 10+2+Graduate Specialized Discipline or Equivalent			
<b>Whether Minimum Percentage(%) required at the Qualifying Exam for Admission or Not?</b> No			
<b>For General Students</b>	--	<b>For SC Students</b>	--
		<b>For ST Students</b>	--
		<b>For SEBC Students</b>	--
<b>Eligibility Criteria</b>			
B.P.A. or equivalent in relevant discipline with 60% marks or equivalent grade in practical And 50% marks or equivalent grade in theory Or Passing the aptitude test if B.P.A. or equivalent examination passed with less than 50% And equivalent grade / Marks in theory And/Or less than 60% equivalent grade marks in practical			
<b>Is University Staff Category Applicable?</b> No (Seats will be Supernumerary)			
<b>Allowed Percentage(%)</b>		0	<b>Is Document required?</b> No
<b>Is Sports Category Applicable?</b> No			
<b>Percentage(%) to be added while preparing Merit List</b>	<b>For State Level Participation</b>	0	<b>Is Document required?</b> No
	<b>For State Medal / National Level Participation</b>	0	<b>Is Document required?</b> No
	<b>For National Medal / International Level Participation</b>	0	<b>Is Document required?</b> No
<b>Is NCC Category Applicable?</b> No			
<b>Percentage(%) to be added while preparing Merit List</b>		0	<b>Is Document required?</b> No
<b>Is Cultural Activity Category Applicable?</b> No			
<b>Percentage(%) to be added while preparing Merit List</b>		0	<b>Is Document required?</b> No
<b>Other Applicable Categories</b>			
<b>Defence/Ex-Servicemen</b>	No	<b>Allowed Percentage(%)</b>	0
<b>Kashmiri Migrants</b>	No	<b>Allowed Percentage(%)</b>	0
<b>Tuition Fee Waiver (TFW)</b>	No	<b>Allowed Percentage(%)</b>	0
		<b>Is Document required?</b>	No
		<b>Is Document required?</b>	No
		<b>Is Document required?</b>	No



# **THE MAHARAJA SAYAJIRAO UNIVERSITY OF BARODA**

## **ACADEMIC PROGRAMME DETAILS**



# THE MAHARAJA SAYAJIRAO UNIVERSITY OF BARODA

## ACADEMIC PROGRAMME DETAILS

Faculty	Faculty of Performing Arts												
Program Level	Post Graduate		Mode of Payment		Regular Payment								
Abbrreviated Name	M.P.A.		Commencement Year		2012								
Full Name	Master of Performing Arts (As per Statute-199)												
Specialization/Branch	Dance (Kathak)												
Duration	2 Years		Allowed Lateral Admission		No								
Approved Intake	06 Seats		Level for Lateral Admission --										
Is Admission Governed by Central Admission Committee like ACPC, ACPDC or any other?					No								
Geographical Break-up					Not Applicable								
Category wise Break-up													
Intake Percentage (%) for SC Students		7	Intake Percentage (%) for ST Students		15								
Intake Percentage (%) for SEBC Students		27											
Is P.H. (Divyang) Category Applicable?		No	Allowed (%)	0	Is Document Required?	No							
Educational Break-up					Not Applicable								
Intake Percentage (%) for MSU Students		--	Intake Percentage (%) for Other Uni. Students			--							
Allowed Studentship													
Regular Student		Yes	External Student		No	Distance Education Student	No						
Private Student		No	Foreign Student		No								
Mode of Admission													
Merit Based		No	Entrance Test		No	Group Discussion		No	Personal Interview	No			
Performace		No	Aptitude Test		Yes	Presentation		No	Creative Writing		No		
Qualifying Exam						10+2+Graduate Specialized Discipline or Equivalent							
Whether Minimum Percentage(%) required at the Qaulifying Exam for Admission or Not?						No							
For General Students		--	For SC Students		--	For ST Students		--	For SEBC Students			--	
Eligibility Criteria													
B.P.A. or equivalent in relevant discipline with 60% marks or equivalent grade in practical and 50% marks or equivalent grade in theory. Or													
Passing aptitude test if qualifying examination passed with less than 60% marks or eq. grade in practical and 50% marks or eq. grade in theory													
Is University Staff Category Applicable?						No (Seats will be Supernumerary)							
Allowed Percentage(%)						0		Is Document required?				No	
Is Sports Category Applicable?												No	
Percentage(%) to be added while preparing Merit List		For State Level Participation				0		Is Document required?				No	
		For State Medal / National Level Participation				0		Is Document required?				No	
		For National Medal / International Level Participation				0		Is Document required?				No	
Is NCC Category Applicable?												No	
Percentage(%) to be added while preparing Merit List						0		Is Document required?				No	
Is Cultural Activity Category Applicable?												No	
Percentage(%) to be added while preparing Merit List						0		Is Document required?				No	
Other Applicable Categories													
Defence/Ex-Servicemen		No		Allowed Percentage(%)		0		Is Document required?				No	
Kashmiri Migrants		No		Allowed Percentage(%)		0		Is Document required?				No	
Tuition Fee Waiver (TFW)		No		Allowed Percentage(%)		0		Is Document required?				No	



# THE MAHARAJA SAYAJIRAO UNIVERSITY OF BARODA

## ACADEMIC PROGRAMME DETAILS

<b>Faculty</b>	<b>Faculty of Performing Arts</b>		
<b>Program Level</b>	Post Graduate	<b>Mode of Payment</b>	Regular Payment
<b>Abbreviated Name</b>	M.P.A.	<b>Commencement Year</b>	2012
<b>Full Name</b>	Master of Performing Arts (As per Statute-199)		
<b>Specialization/Branch</b>	Dramatics		
<b>Duration</b>	2 Years	<b>Allowed Lateral Admission</b>	No
<b>Approved Intake</b>	05 Seats	<b>Level for Lateral Admission</b>	--
<b>Is Admission Governed by Central Admission Committee like ACPC, ACPDC or any other?</b> No			
<b>Geographical Break-up</b> Not Applicable			
<b>Category wise Break-up</b>			
<b>Intake Percentage (%) for SC Students</b>	7	<b>Intake Percentage (%) for ST Students</b>	15
<b>Intake Percentage (%) for SEBC Students</b>	27		
<b>Is P.H. (Divyang) Category Applicable?</b>	No	<b>Allowed (%)</b> 0	<b>Is Document Required?</b> No
<b>Educational Break-up</b> Not Applicable			
<b>Intake Percentage (%) for MSU Students</b>	--	<b>Intake Percentage (%) for Other Uni. Students</b>	--
<b>Allowed Studentship</b>			
<b>Regular Student</b>	Yes	<b>External Student</b>	No
<b>Private Student</b>	No	<b>Foreign Student</b>	No
<b>Mode of Admission</b>			
<b>Merit Based</b>	No	<b>Entrance Test</b>	No
<b>Performace</b>	No	<b>Aptitude Test</b>	Yes
		<b>Group Discussion</b>	No
		<b>Presentation</b>	No
		<b>Personal Interview</b>	No
		<b>Creative Writing</b>	No
<b>Qualifying Exam</b> 10+2+Graduate Specialized Discipline or Equivalent			
<b>Whether Minimum Percentage(%) required at the Qaulifying Exam for Admission or Not?</b> No			
<b>For General Students</b>	--	<b>For SC Students</b>	--
		<b>For ST Students</b>	--
		<b>For SEBC Students</b>	--
<b>Eligibility Criteria</b>			
B.P.A. or equivalent in relevant discipline with 60% marks or equivalent grade in practical and 50% marks or equivalent grade in theory. Or Passing aptitude test if qualifying examination passed with less than 60% marks or eq. grade in practical and 50% marks or eq. grade in theory			
<b>Is University Staff Category Applicable?</b> No (Seats will be Supernumerary)			
<b>Allowed Percentage(%)</b>		0	<b>Is Document required?</b> No
<b>Is Sports Category Applicable?</b> No			
<b>Percentage(%) to be added while preparing Merit List</b>	<b>For State Level Participation</b>	0	<b>Is Document required?</b> No
	<b>For State Medal / National Level Participation</b>	0	<b>Is Document required?</b> No
	<b>For National Medal / International Level Participation</b>	0	<b>Is Document required?</b> No
<b>Is NCC Category Applicable?</b> No			
<b>Percentage(%) to be added while preparing Merit List</b>		0	<b>Is Document required?</b> No
<b>Is Cultural Activity Category Applicable?</b> No			
<b>Percentage(%) to be added while preparing Merit List</b>		0	<b>Is Document required?</b> No
<b>Other Applicable Categories</b>			
<b>Defence/Ex-Servicemen</b>	No	<b>Allowed Percentage(%)</b>	0
<b>Kashmiri Migrants</b>	No	<b>Allowed Percentage(%)</b>	0
<b>Tuition Fee Waiver (TFW)</b>	No	<b>Allowed Percentage(%)</b>	0
		<b>Is Document required?</b>	No



# THE MAHARAJA SAYAJIRAO UNIVERSITY OF BARODA

## ACADEMIC PROGRAMME DETAILS

<b>Faculty</b>	<b>Faculty of Performing Arts</b>		
<b>Program Level</b>	PG Diploma	<b>Mode of Payment</b>	Regular Payment
<b>Abbreviated Name</b>	P.G.Diploma Natuvang	<b>Commencement Year</b>	2012
<b>Full Name</b>	Post Graduate Diploma in Natuvangam (As per Statute-199)		
<b>Specialization/Branch</b>	Dance (Bharatanatyam)		
<b>Duration</b>	1 Years	<b>Allowed Lateral Admission</b>	No
<b>Approved Intake</b>	05 Seats	<b>Level for Lateral Admission</b>	--
<b>Is Admission Governed by Central Admission Committee like ACPC, ACPDC or any other?</b> No			
<b>Geographical Break-up</b> Not Applicable			
<b>Category wise Break-up</b>			
<b>Intake Percentage (%) for SC Students</b>	7	<b>Intake Percentage (%) for ST Students</b>	15
<b>Intake Percentage (%) for SEBC Students</b>	27		
<b>Is P.H. (Divyang) Category Applicable?</b>	No	<b>Allowed (%)</b> 0	<b>Is Document Required?</b> No
<b>Educational Break-up</b> Not Applicable			
<b>Intake Percentage (%) for MSU Students</b>	--	<b>Intake Percentage (%) for Other Uni. Students</b>	--
<b>Allowed Studentship</b>			
<b>Regular Student</b>	Yes	<b>External Student</b>	No
<b>Private Student</b>	No	<b>Foreign Student</b>	No
<b>Mode of Admission</b>			
<b>Merit Based</b>	No	<b>Entrance Test</b>	No
<b>Performace</b>	No	<b>Aptitude Test</b>	Yes
		<b>Group Discussion</b>	No
		<b>Presentation</b>	No
		<b>Personal Interview</b>	No
		<b>Creative Writing</b>	No
<b>Qualifying Exam</b> 10+2+Graduate Specialized Discipline or Equivalent			
<b>Whether Minimum Percentage(%) required at the Qaulifying Exam for Admission or Not?</b> No			
<b>For General Students</b>	--	<b>For SC Students</b>	--
		<b>For ST Students</b>	--
		<b>For SEBC Students</b>	--
<b>Eligibility Criteria</b>			
B.P.A. or equivalent in relevant discipline with 50% marks or equivalent grade in practical			
<b>Is University Staff Category Applicable?</b> No (Seats will be Supernumerary)			
<b>Allowed Percentage(%)</b>		0	<b>Is Document required?</b> No
<b>Is Sports Category Applicable?</b> No			
<b>Percentage(%) to be added while preparing Merit List</b>	<b>For State Level Participation</b>	0	<b>Is Document required?</b> No
	<b>For State Medal / National Level Participation</b>	0	<b>Is Document required?</b> No
	<b>For National Medal / International Level Participation</b>	0	<b>Is Document required?</b> No
<b>Is NCC Category Applicable?</b> No			
<b>Percentage(%) to be added while preparing Merit List</b>		0	<b>Is Document required?</b> No
<b>Is Cultural Activity Category Applicable?</b> No			
<b>Percentage(%) to be added while preparing Merit List</b>		0	<b>Is Document required?</b> No
<b>Other Applicable Categories</b>			
<b>Defence/Ex-Servicemen</b>	No	<b>Allowed Percentage(%)</b>	0
<b>Kashmiri Migrants</b>	No	<b>Allowed Percentage(%)</b>	0
<b>Tuition Fee Waiver (TFW)</b>	No	<b>Allowed Percentage(%)</b>	0
		<b>Is Document required?</b>	No



## THE MAHARAJA SAYAJIRAO UNIVERSITY OF BARODA

### ACADEMIC PROGRAMME DETAILS

<b>Faculty</b>	<b>Faculty of Management Studies</b>		
<b>Program Level</b>	Post Graduate	<b>Mode of Payment</b>	Regular Payment
<b>Abbreviated Name</b>	MBA	<b>Commencement Year</b>	1984
<b>Full Name</b>	Master of Business Administration (As per Statute-199)		
<b>Specialization/Branch</b>	Marketing, Finance, HRM, and Operations Management		
<b>Duration</b>	2 Years	<b>Allowed Lateral Admission</b>	No
<b>Approved Intake</b>	40 Seats	<b>Level for Lateral Admission</b>	--
<b>Is Admission Governed by Central Admission Committee like ACPC, ACPDC or any other?</b>			Yes



## THE MAHARAJA SAYAJIRAO UNIVERSITY OF BARODA

### ACADEMIC PROGRAMME DETAILS

<b>Faculty</b>	<b>Faculty of Management Studies</b>		
<b>Program Level</b>	Post Graduate	<b>Mode of Payment</b>	Higher Payment
<b>Abbreviated Name</b>	MBA	<b>Commencement Year</b>	2014
<b>Full Name</b>	Master of Business Administration (As per Statute-199)		
<b>Specialization/Branch</b>	Marketing, Finance, HRM, and Operations Management		
<b>Duration</b>	2 Years	<b>Allowed Lateral Admission</b>	No
<b>Approved Intake</b>	40 Seats	<b>Level for Lateral Admission</b>	--
<b>Is Admission Governed by Central Admission Committee like ACPC, ACPDC or any other?</b>			Yes





# THE MAHARAJA SAYAJIRAO UNIVERSITY OF BARODA

## ACADEMIC PROGRAMME DETAILS

<b>Faculty</b>	<b>Faculty of Management Studies</b>		
<b>Program Level</b>	Post Graduate	<b>Mode of Payment</b>	Higher Payment
<b>Abbreviated Name</b>	MBA	<b>Commencement Year</b>	1996
<b>Full Name</b>	Three Year Evening MBA Programme (As per Statute-199)		
<b>Specialization/Branch</b>	Marketing, Finance, HRM, and Operations Management		
<b>Duration</b>	3 Years	<b>Allowed Lateral Admission</b>	No
<b>Approved Intake</b>	80 Seats	<b>Level for Lateral Admission</b>	--
<b>Is Admission Governed by Central Admission Committee like ACPC, ACPDC or any other?</b> No			
<b>Geographical Break-up</b> Not Applicable			
<b>Category wise Break-up</b>			
<b>Intake Percentage (%) for SC Students</b>		7	<b>Intake Percentage (%) for ST Students</b> 15
<b>Intake Percentage (%) for SEBC Students</b>		27	
<b>Is P.H. (Divyang) Category Applicable?</b>		No	<b>Allowed (%)</b> 0 <b>Is Document Required?</b> No
<b>Educational Break-up</b> Not Applicable			
<b>Intake Percentage (%) for MSU Students</b>		--	<b>Intake Percentage (%) for Other Uni. Students</b> --
<b>Allowed Studentship</b>			
<b>Regular Student</b>	Yes	<b>External Student</b>	No <b>Distance Education Student</b> No
<b>Private Student</b>	No	<b>Foreign Student</b>	No
<b>Mode of Admission</b>			
<b>Merit Based</b>	Yes	<b>Entrance Test</b>	No <b>Group Discussion</b> No <b>Personal Interview</b> No
<b>Performace</b>	No	<b>Aptitude Test</b>	No <b>Presentation</b> No <b>Creative Writing</b> No
<b>Qualifying Exam</b> 10+2+Graduate Any Discipline or Equivalent			
<b>Whether Minimum Percentage(%) required at the Qaulifying Exam for Admission or Not?</b> Yes			
<b>For General Students</b>	50	<b>For SC Students</b>	45 <b>For ST Students</b> 45 <b>For SEBC Students</b> 45
<b>Eligibility Criteria</b>			
A candidate shall have passed the qualifying examination with minimum of 50% marks And Work experience of three years after graduation And For self employed person, last three years" income tax returns are required Or Employing organization shall be located within the range of 16 kilometers in and around Vadodara And No objection certificate from the employer			
<b>Is University Staff Category Applicable?</b> No (Seats will be Supernumerary)			
<b>Allowed Percentage(%)</b>		0	<b>Is Document required?</b> No
<b>Is Sports Category Applicable?</b> No			
<b>Percentage(%) to be added while preparing Merit List</b>	<b>For State Level Participation</b>	0	<b>Is Document required?</b> No
	<b>For State Medal / National Level Participation</b>	0	<b>Is Document required?</b> No
	<b>For National Medal / International Level Participation</b>	0	<b>Is Document required?</b> No
<b>Is NCC Category Applicable?</b> No			
<b>Percentage(%) to be added while preparing Merit List</b>		0	<b>Is Document required?</b> No
<b>Is Cultural Activity Category Applicable?</b> No			
<b>Percentage(%) to be added while preparing Merit List</b>		0	<b>Is Document required?</b> No
<b>Other Applicable Categories</b>			
<b>Defence/Ex-Servicemen</b>	No	<b>Allowed Percentage(%)</b>	0 <b>Is Document required?</b> No
<b>Kashmiri Migrants</b>	No	<b>Allowed Percentage(%)</b>	0 <b>Is Document required?</b> No
<b>Tuition Fee Waiver (TFW)</b>	No	<b>Allowed Percentage(%)</b>	0 <b>Is Document required?</b> No



# THE MAHARAJA SAYAJIRAO UNIVERSITY OF BARODA

## ACADEMIC PROGRAMME DETAILS

Faculty	Faculty of Journalism & Communication										
Program Level	Graduate		Mode of Payment		Higher Payment						
Abbreviated Name	BJMC		Commencement Year		2017						
Full Name	Bachelor of Journalism and Mass Communciation (As per Statute-199)										
Specialization/Branch	--										
Duration	3 Years		Allowed Lateral Admission		No						
Approved Intake	30 Seats		Level for Lateral Admission --								
Is Admission Governed by Central Admission Committee like ACPC, ACPDC or any other?					No						
Geographical Break-up Not Applicable											
Category wise Break-up											
Intake Percentage (%) for SC Students		7	Intake Percentage (%) for ST Students		15						
Intake Percentage (%) for SEBC Students		27									
Is P.H. (Divyang) Category Applicable?		No	Allowed (%)	0	Is Document Required?	No					
Educational Break-up Not Applicable											
Intake Percentage (%) for MSU Students		--	Intake Percentage (%) for Other Uni. Students			--					
Allowed Studentship											
Regular Student		Yes	External Student		No	Distance Education Student	No				
Private Student		No	Foreign Student		No						
Mode of Admission											
Merit Based		No	Entrance Test		Yes	Group Discussion		Yes	Personal Interview	Yes	
Performace		No	Aptitude Test		No	Presentation		No	Creative Writing		No
Qualifying Exam 10+2 or Equivalent											
Whether Minimum Percentage(%) required at the Qaulifying Exam for Admission or Not?						No					
For General Students		--	For SC Students		--	For ST Students		--	For SEBC Students		--
Eligibility Criteria											
Minimum 45% scored in qualifying 12th standard exam. And Five percent relaxation for reserved category students											
Is University Staff Category Applicable?						No (Seats will be Supernumerary)					
Allowed Percentage(%)				0	Is Document required?		No				
Is Sports Category Applicable?						No					
Percentage(%) to be added while preparing Merit List		For State Level Participation		0	Is Document required?		No				
		For State Medal / National Level Participation		0	Is Document required?		No				
		For National Medal / International Level Participation		0	Is Document required?		No				
Is NCC Category Applicable?						No					
Percentage(%) to be added while preparing Merit List				0	Is Document required?		No				
Is Cultural Activity Category Applicable?						No					
Percentage(%) to be added while preparing Merit List				0	Is Document required?		No				
Other Applicable Categories											
Defence/Ex-Servicemen		No	Allowed Percentage(%)		0	Is Document required?		No			
Kashmiri Migrants		No	Allowed Percentage(%)		0	Is Document required?		No			
Tuition Fee Waiver (TFW)		No	Allowed Percentage(%)		0	Is Document required?		No			



# THE MAHARAJA SAYAJIRAO UNIVERSITY OF BARODA

## ACADEMIC PROGRAMME DETAILS

Faculty	Faculty of Journalism & Communication							
Program Level	Post Graduate		Mode of Payment		Higher Payment			
Abbrreviated Name	MJMC		Commencement Year		1997			
Full Name	Master of Journalism and Mass Communication (As per Statute-199)							
Specialization/Branch	--							
Duration	2 Years		Allowed Lateral Admission		No			
Approved Intake	30 Seats		Level for Lateral Admission --					
Is Admission Governed by Central Admission Committee like ACPC, ACPDC or any other?					No			
Geographical Break-up Not Applicable								
Category wise Break-up								
Intake Percentage (%) for SC Students		7	Intake Percentage (%) for ST Students		15			
Intake Percentage (%) for SEBC Students		27						
Is P.H. (Divyang) Category Applicable?		No	Allowed (%)	0	Is Document Required?	No		
Educational Break-up Not Applicable								
Intake Percentage (%) for MSU Students		--	Intake Percentage (%) for Other Uni. Students			--		
Allowed Studentship								
Regular Student		Yes	External Student		No	Distance Education Student	No	
Private Student		No	Foreign Student		No			
Mode of Admission								
Merit Based		No	Entrance Test		Yes	Group Discussion		Yes
Performace		No	Aptitude Test		No	Presentation		No
						Creative Writing		No
Qualifying Exam 10+2+Graduate Any Discipline or Equivalent								
Whether Minimum Percentage(%) required at the Qaulifying Exam for Admission or Not?					No			
For General Students		--	For SC Students		--	For ST Students		--
						For SEBC Students		--
Eligibility Criteria								
Minimum score of 50% in Graduation And Relaxation of 5% for reserved categories								
Is University Staff Category Applicable?					No	(Seats will be Supernumerary)		
Allowed Percentage(%)				0	Is Document required?		No	
Is Sports Category Applicable?						No		
Percentage(%) to be added while preparing Merit List		For State Level Participation		0	Is Document required?		No	
		For State Medal / National Level Participation		0	Is Document required?		No	
		For National Medal / International Level Participation		0	Is Document required?		No	
Is NCC Category Applicable?					No			
Percentage(%) to be added while preparing Merit List				0	Is Document required?		No	
Is Cultural Activity Category Applicable?					No			
Percentage(%) to be added while preparing Merit List				0	Is Document required?		No	
Other Applicable Categories								
Defence/Ex-Servicemen		No	Allowed Percentage(%)		0	Is Document required?		No
Kashmiri Migrants		No	Allowed Percentage(%)		0	Is Document required?		No
Tuition Fee Waiver (TFW)		No	Allowed Percentage(%)		0	Is Document required?		No



## THE MAHARAJA SAYAJIRAO UNIVERSITY OF BARODA

### ACADEMIC PROGRAMME DETAILS

<b>Faculty</b>	<b>Polytechnic</b>		
<b>Program Level</b>	Diploma	<b>Mode of Payment</b>	Regular Payment
<b>Abbreviated Name</b>	MECHANICAL	<b>Commencement Year</b>	2018
<b>Full Name</b>	DIPLOMA IN MECHANICAL ENGINEERING (As per Statute-199)		
<b>Specialization/Branch</b>	MECHANICAL		
<b>Duration</b>	3 Years	<b>Allowed Lateral Admission</b>	Yes
<b>Approved Intake</b>	165 Seats	<b>Level for Lateral Admission</b>	2nd Year
<b>Is Admission Governed by Central Admission Committee like ACPC, ACPDC or any other?</b>			Yes



## THE MAHARAJA SAYAJIRAO UNIVERSITY OF BARODA

### ACADEMIC PROGRAMME DETAILS

<b>Faculty</b>	<b>Polytechnic</b>		
<b>Program Level</b>	Diploma	<b>Mode of Payment</b>	Regular Payment
<b>Abbreviated Name</b>	ELECTRICAL	<b>Commencement Year</b>	2018
<b>Full Name</b>	DIPLOMA IN ELECTRICAL ENGINEERING (As per Statute-199)		
<b>Specialization/Branch</b>	ELECTRICAL		
<b>Duration</b>	3 Years	<b>Allowed Lateral Admission</b>	Yes
<b>Approved Intake</b>	150 Seats	<b>Level for Lateral Admission</b>	2nd Year
<b>Is Admission Governed by Central Admission Committee like ACPC, ACPDC or any other?</b>			Yes



## THE MAHARAJA SAYAJIRAO UNIVERSITY OF BARODA

### ACADEMIC PROGRAMME DETAILS

<b>Faculty</b>	<b>Polytechnic</b>		
<b>Program Level</b>	Diploma	<b>Mode of Payment</b>	Regular Payment
<b>Abbreviated Name</b>	PCT	<b>Commencement Year</b>	2018
<b>Full Name</b>	DIPLOMA IN PETRO CHEMICAL TECHNOLOGY (As per Statute-199)		
<b>Specialization/Branch</b>	PETRO CHEMICAL TECHNOLOGY		
<b>Duration</b>	3 Years	<b>Allowed Lateral Admission</b>	Yes
<b>Approved Intake</b>	45 Seats	<b>Level for Lateral Admission</b>	2nd Year
<b>Is Admission Governed by Central Admission Committee like ACPC, ACPDC or any other?</b>			Yes



## THE MAHARAJA SAYAJIRAO UNIVERSITY OF BARODA

### ACADEMIC PROGRAMME DETAILS

<b>Faculty</b>	<b>Polytechnic</b>		
<b>Program Level</b>	Diploma	<b>Mode of Payment</b>	Regular Payment
<b>Abbreviated Name</b>	IT	<b>Commencement Year</b>	2018
<b>Full Name</b>	DIPLOMA IN INFORMATION TECHNOLOGY (As per Statute-199)		
<b>Specialization/Branch</b>	INFORMATION TECHNOLOGY		
<b>Duration</b>	3 Years	<b>Allowed Lateral Admission</b>	Yes
<b>Approved Intake</b>	30 Seats	<b>Level for Lateral Admission</b>	2nd Year
<b>Is Admission Governed by Central Admission Committee like ACPC, ACPDC or any other?</b>			Yes



## THE MAHARAJA SAYAJIRAO UNIVERSITY OF BARODA

### ACADEMIC PROGRAMME DETAILS

<b>Faculty</b>	<b>Polytechnic</b>		
<b>Program Level</b>	Diploma	<b>Mode of Payment</b>	Higher Payment
<b>Abbreviated Name</b>	EC	<b>Commencement Year</b>	2018
<b>Full Name</b>	DIPLOMA IN ELECTRONICS & COMMUNICATION (As per Statute-199)		
<b>Specialization/Branch</b>	ELECTRONICS & COMMUNICATION		
<b>Duration</b>	3 Years	<b>Allowed Lateral Admission</b>	Yes
<b>Approved Intake</b>	60 Seats	<b>Level for Lateral Admission</b>	2nd Year
<b>Is Admission Governed by Central Admission Committee like ACPC, ACPDC or any other?</b>			Yes





## THE MAHARAJA SAYAJIRAO UNIVERSITY OF BARODA

### ACADEMIC PROGRAMME DETAILS

<b>Faculty</b>	<b>Polytechnic</b>		
<b>Program Level</b>	Diploma	<b>Mode of Payment</b>	Higher Payment
<b>Abbreviated Name</b>	CE	<b>Commencement Year</b>	2018
<b>Full Name</b>	DIPLOMA IN COMPUTER ENGINEERING (As per Statute-199)		
<b>Specialization/Branch</b>	COMPUTER ENGINEERING		
<b>Duration</b>	3 Years	<b>Allowed Lateral Admission</b>	Yes
<b>Approved Intake</b>	60 Seats	<b>Level for Lateral Admission</b>	2nd Year
<b>Is Admission Governed by Central Admission Committee like ACPC, ACPDC or any other?</b>			Yes



## THE MAHARAJA SAYAJIRAO UNIVERSITY OF BARODA

### ACADEMIC PROGRAMME DETAILS

<b>Faculty</b>	<b>Polytechnic</b>		
<b>Program Level</b>	Diploma	<b>Mode of Payment</b>	Higher Payment
<b>Abbreviated Name</b>	AA	<b>Commencement Year</b>	2018
<b>Full Name</b>	DIPLOMA IN ARCHITECTURAL ASSISTANCESHIP (As per Statute-199)		
<b>Specialization/Branch</b>	ARCHITECTURAL ASSISTANCESHIP		
<b>Duration</b>	3 Years	<b>Allowed Lateral Admission</b>	Yes
<b>Approved Intake</b>	60 Seats	<b>Level for Lateral Admission</b>	2nd Year
<b>Is Admission Governed by Central Admission Committee like ACPC, ACPDC or any other?</b>			Yes



## THE MAHARAJA SAYAJIRAO UNIVERSITY OF BARODA

### ACADEMIC PROGRAMME DETAILS

<b>Faculty</b>	<b>Polytechnic</b>		
<b>Program Level</b>	Diploma	<b>Mode of Payment</b>	Regular Payment
<b>Abbreviated Name</b>	CIVIL	<b>Commencement Year</b>	2018
<b>Full Name</b>	DIPLOMA IN CIVIL ENGINEERING (As per Statute-199)		
<b>Specialization/Branch</b>	CIVIL		
<b>Duration</b>	3 Years	<b>Allowed Lateral Admission</b>	Yes
<b>Approved Intake</b>	180 Seats	<b>Level for Lateral Admission</b>	2nd Year
<b>Is Admission Governed by Central Admission Committee like ACPC, ACPDC or any other?</b>			Yes

[Go to Programme List](#)



## THE MAHARAJA SAYAJIRAO UNIVERSITY OF BARODA

### ACADEMIC PROGRAMME DETAILS

<b>Faculty</b>	<b>Faculty of Pharmacy</b>		
<b>Program Level</b>	Graduate	<b>Mode of Payment</b>	Regular Payment
<b>Abbreviated Name</b>	B.Pharm.	<b>Commencement Year</b>	1973
<b>Full Name</b>	Bachelor of Pharmacy (As per Statute-199)		
<b>Specialization/Branch</b>	--		
<b>Duration</b>	4 Years	<b>Allowed Lateral Admission</b>	Yes
<b>Approved Intake</b>	30 Seats	<b>Level for Lateral Admission</b>	2nd Year
<b>Is Admission Governed by Central Admission Committee like ACPC, ACPDC or any other?</b>			Yes



# THE MAHARAJA SAYAJIRAO UNIVERSITY OF BARODA

## ACADEMIC PROGRAMME DETAILS

<b>Faculty</b>	<b>Faculty of Pharmacy</b>		
<b>Program Level</b>	Post Graduate	<b>Mode of Payment</b>	Regular Payment
<b>Abbreviated Name</b>	M.Pharm.	<b>Commencement Year</b>	2004
<b>Full Name</b>	Master of Pharmacy (As per Statute-199)		
<b>Specialization/Branch</b>	New Drug Delivery System		
<b>Duration</b>	2 Years	<b>Allowed Lateral Admission</b>	No
<b>Approved Intake</b>	6 Seats	<b>Level for Lateral Admission</b>	--
<b>Is Admission Governed by Central Admission Committee like ACPC, ACPDC or any other?</b>			Yes



# THE MAHARAJA SAYAJIRAO UNIVERSITY OF BARODA

## ACADEMIC PROGRAMME DETAILS

<b>Faculty</b>	<b>Faculty of Pharmacy</b>		
<b>Program Level</b>	Post Graduate	<b>Mode of Payment</b>	Regular Payment
<b>Abbreviated Name</b>	M.Pharm.	<b>Commencement Year</b>	1988
<b>Full Name</b>	Master of Pharmacy (As per Statute-199)		
<b>Specialization/Branch</b>	Pharmaceutical Chemistry		
<b>Duration</b>	2 Years	<b>Allowed Lateral Admission</b>	No
<b>Approved Intake</b>	6 Seats	<b>Level for Lateral Admission</b>	--
<b>Is Admission Governed by Central Admission Committee like ACPC, ACPDC or any other?</b>			Yes



## THE MAHARAJA SAYAJIRAO UNIVERSITY OF BARODA

### ACADEMIC PROGRAMME DETAILS

<b>Faculty</b>	<b>Faculty of Pharmacy</b>		
<b>Program Level</b>	Post Graduate	<b>Mode of Payment</b>	Regular Payment
<b>Abbreviated Name</b>	M.Pharm.	<b>Commencement Year</b>	1981
<b>Full Name</b>	Master of Pharmacy (As per Statute-199)		
<b>Specialization/Branch</b>	Pharmaceutical Technology		
<b>Duration</b>	2 Years	<b>Allowed Lateral Admission</b>	No
<b>Approved Intake</b>	12 Seats	<b>Level for Lateral Admission</b>	--
<b>Is Admission Governed by Central Admission Committee like ACPC, ACPDC or any other?</b>			Yes



# THE MAHARAJA SAYAJIRAO UNIVERSITY OF BARODA

## ACADEMIC PROGRAMME DETAILS

<b>Faculty</b>	<b>Faculty of Pharmacy</b>		
<b>Program Level</b>	Post Graduate	<b>Mode of Payment</b>	Regular Payment
<b>Abbreviated Name</b>	M.Pharm.	<b>Commencement Year</b>	1979
<b>Full Name</b>	Master of Pharmacy (As per Statute-199)		
<b>Specialization/Branch</b>	Pharmaceutical Quality Assurance		
<b>Duration</b>	2 Years	<b>Allowed Lateral Admission</b>	No
<b>Approved Intake</b>	6 Seats	<b>Level for Lateral Admission</b>	--
<b>Is Admission Governed by Central Admission Committee like ACPC, ACPDC or any other?</b>			Yes





## THE MAHARAJA SAYAJIRAO UNIVERSITY OF BARODA

### ACADEMIC PROGRAMME DETAILS

<b>Faculty</b>	<b>Faculty of Pharmacy</b>		
<b>Program Level</b>	Post Graduate	<b>Mode of Payment</b>	Regular Payment
<b>Abbreviated Name</b>	M.Pharm.	<b>Commencement Year</b>	1988
<b>Full Name</b>	Master of Pharmacy (As per Statute-199)		
<b>Specialization/Branch</b>	Pharmacology		
<b>Duration</b>	2 Years	<b>Allowed Lateral Admission</b>	No
<b>Approved Intake</b>	6 Seats	<b>Level for Lateral Admission</b>	--
<b>Is Admission Governed by Central Admission Committee like ACPC, ACPDC or any other?</b>			Yes



## THE MAHARAJA SAYAJIRAO UNIVERSITY OF BARODA

### ACADEMIC PROGRAMME DETAILS

<b>Faculty</b>	<b>Faculty of Pharmacy</b>		
<b>Program Level</b>	Post Graduate	<b>Mode of Payment</b>	Regular Payment
<b>Abbreviated Name</b>	M.Pharm.	<b>Commencement Year</b>	1988
<b>Full Name</b>	Master of Pharmacy (As per Statute-199)		
<b>Specialization/Branch</b>	Herbal Drug Technology		
<b>Duration</b>	2 Years	<b>Allowed Lateral Admission</b>	No
<b>Approved Intake</b>	6 Seats	<b>Level for Lateral Admission</b>	--
<b>Is Admission Governed by Central Admission Committee like ACPC, ACPDC or any other?</b>			Yes

[Go to Programme List](#)



# THE MAHARAJA SAYAJIRAO UNIVERSITY OF BARODA

(Accredited Grade 'A' by NAAC)

## **RULES FOR REFUND OF FEES**

Amendments in the Rules of Refund of Fees was done vide Syndicate Resolution No. 15 dated 30/06/2017 “To re-look in the revised O.193 (11) for the refund of fees guidelines”

Serial Number	Scenarios leading to Requirement of Refund of Fees
1.	<p><b><u>Condition-I</u></b></p> <p>If the admitted student is applying for cancellation of his/her present admission consequent upon his/her getting an opportunity of admission in this university OR any other universities/institutions within the State of Gujarat or outside the state, of his/her choice, upon allocation of admission from Centralized Admission Committee, Government of Gujarat or any other Statutory Committee of the Government in this behalf.</p> <p><b>Refund = Paid fees LESS 5% of the TOTAL Payable fees OR INR 1000/- whichever is less</b></p> <p><b>i.e. Fees will be refunded after the deduction of 5% of the payable fees OR INR 1000/- whichever is less from the fees paid by the applicant as administrative charges.</b></p> <p><b>Remarks:</b></p> <p>Since, such applications of refund of fees are connected with finalization of the admissions through the centralized admission committee of Government of Gujarat or any other statutory committee of the Government of Gujarat, and therefore, there will be no specific time limit for an application of seeking the refund. (It was resolved that the application should be made within THIRTY [30] days of receiving the allotment letter.)</p>
2.	<p><b><u>Condition-II</u></b></p> <p>If the admitted student is applying for cancellation of his/her present admission consequent upon his/her getting an opportunity of admission to another Academic Programme, of his/her choice, within the Faculty/College OR within the University.</p>

	<p><b>Refund = Paid fees LESS 5% of the TOTAL Payable fees OR INR 1000/- whichever is less.</b></p> <p><b>i.e. Fees will be refunded after the deduction of 5% of the payable fees OR INR 1000/- whichever is less from the fees paid by the applicant as administrative charges.</b></p> <p><b>Remarks:</b></p> <p>(a) The applications of refund in such cases <b><u>should reach the University office within 30 days of payment of fees.</u></b></p> <p>(b) However, if such applications are forwarded after expiry of 30 days period, then concerned Dean/Principal must forward such application duly endorsed by the Head of the Department certifying the satisfaction of the stipulated attendance requirement as per <b>O.183</b> before forwarding such application to University Office.</p>
<b>Serial Number</b>	<b>Scenarios leading to Requirement of Refund of Fees</b>
3.	<p><b><u>Condition-III</u></b></p> <p>If the admitted student is applying for cancellation of his/her present admission consequent upon his/her getting an opportunity of admission to the <b><u>SAME</u></b> Academic Programme, with different Fee Category [i.e. from Higher Payment Fees-MSUHP to Regular Payment Fees-MSURP OR vice versa] OR Same Fee Category, <b><u>within the Faculty/College.</u></b></p>
	<b>Full fees paid by him/her shall be Refunded WITHOUT any deduction.</b>
	<p><b>Remarks:</b></p> <p>(a) This movement within the same Academic Programme is as a part of admission procedure or for better academic opportunity for the student – upon his/her choice given in writing.</p> <p>(b) The applications of refund in such cases <b><u>should reach the University office within 30 days of payment of fees.</u></b></p> <p>(c) However, if such applications are forwarded after expiry of 30 days period, then concerned Dean/Principal must forward such application duly endorsed by the Head of the Department certifying the satisfaction of the stipulated attendance requirement as per <b>O.183</b> before forwarding such application to University Office.</p>

For more information visit <http://msub.digitaluniversity.ac.in/notification/circular/notices>

[Go to Content](#)